



COUNTY OF SAN JOAQUIN

DEPARTMENT OF PUBLIC WORKS
P.O. BOX 1810-1810 E. HAZELTON AVENUE
STOCKTON, CALIFORNIA 95201
(209) 468-3000
FAX # (209) 468-9324

Permit No: PS-1603579
Date Issued: 11/16/2016
Start Date: 11/17/2016
Exp. Date: 01/01/2017
Project No: PWP7110005
Quad: NE

ENCROACHMENT PERMIT

To: D. R. PIPELINE, INC.
23 HOOPER DR.
STOCKTON, CA 95203

Encroachment Type:

2 X Bore (up to 12 inch Dia)	2 X Bell Hole		
------------------------------	---------------	--	--

Location:

BOTH SIDES OF HAMMOND ST. 75, W/O TULLY RD.

In compliance with your request of **11/16/2016**, permission is hereby granted to do work in County right-of-way as shown on attached application and subject to all the terms, conditions and restrictions written below or printed as general or special provisions on any part of this form. See reverse side and attached sheet, if any.

Trench excavations for service connections will not be permitted within ten feet (10') of pavement centerline unless otherwise approved by the Director. Surface of trench patches shall match in kind and be smooth and even with that of abutting surface. Special attention shall be given to depth of utilities through roadside area in anticipation of future drainage facilities, road profile and/or frontage development. All underground utility facilities are to be established and accurately dimensioned on sketches from surveyed centerline of road right of way, or from right of way (border) lines.

Permittee shall call the Department of Public Works, Field Engineering Division (Permit Inspections) at (209)953-7421 at least forty-eight hours prior to beginning any work within the County right of way. All work performed under this permit shall conform to the rules and regulations pertaining to safety established by the California Division of Industrial Safety and Cal-OSHA.

The jobsite shall be kept in a safe condition at all times by the daily removal of any excess dirt or debris which might be a hazard to either pedestrian or automobile traffic. All necessary traffic convenience and warning devices and personnel shall be provided, placed and maintained by and at the sole expense of the Permittee in accordance with the latest edition of the CALTRANS Manual of Traffic Control.

After completion of the work permitted herein, all debris, lumber, barricades, or any excess material shall be removed and the jobsite left in a neat workmanlike manner. Immediately following completion of construction permitted herein, Permittee shall fill out and mail notice of completion (see attached post card) provided by Grantor.

Special Comments:

Traffic Control Per MUTCD

FORMS: SS/WW, R-29

Est. Permit Fee: \$783.00

WHITE -Permittee
GOLDENROD -PWD Central File
YELLOW -Field Inspection
PINK -Permit Section

KRIS BALAJI, Director
Department of Public Works

By 
Permit Section

ENCROACHMENT PERMIT GENERAL PROVISIONS

13-1

1. This permit is issued under and subject to all laws and ordinances of agencies governing the encroachment herein permitted. See the following references:

STREETS AND HIGHWAYS CODE-

1. Division 1, Chapter 3
2. Division 2, Chapter 2, Section 942
3. Division 2, Chapter 4, Section 1126
4. Division 2, Chapter 5.5 and Chapter 6

SAN JOAQUIN COUNTY ORDINANCES NUMBERED: 324, 441, 648, 662, 672, 695, 700, 860, 892, 3359, and 3675.

2. It is understood and agreed by the Permittee that the performance of any work under this permit shall constitute an acceptance of all the provisions contained herein and failure on the Permittee's part to comply with any provision will be cause for revocation of this permit. Except as otherwise provided for public agencies and franchise holders, this permit is revocable on five days notice.
3. All work shall be done subject to the supervision of and the satisfaction of the grantor. The Permittee shall at all times during the progress of the work keep the County Highway in as neat and clean condition as is possible and upon completion of the work authorized herein, shall leave the County Highway in a thoroughly neat, clean and usable condition.
4. The Permittee also agrees by the acceptance of this permit to properly maintain any encroachment structure placed by the Permittee on any part of the County Highway and to immediately repair any damage to any portion of the highway, which occurs as a result of the maintenance of the said encroachment structure, until such time as the Permittee may be relieved of the responsibility for such maintenance by the County of San Joaquin.
5. The Permittee also agrees by the acceptance of this permit to make, at its own expense, such repairs as may be deemed necessary by the County Department of Public Works.
6. It is further agreed by the Permittee that whenever construction, reconstruction or maintenance work upon the highway is necessary, the installation provided for herein shall, upon request of the County Department of Public Works, be immediately moved or removed by and at the sole expense of the Permittee.
7. No material used for fill or backfill in the construction of the encroachment shall be borrowed or taken from within the County right of way.
8. All work shall be planned and carried out with as little inconvenience as possible to the traveling public. No material shall be stacked within eight feet (8') of the edge of the pavement or traveled way unless otherwise provided herein. Adequate provision shall be made for the protection of the traveling public. Traffic control standards shall be utilized including barricades; approved signs and lights; and flagmen, as required by the particular work in progress.
9. The Permittee, by the acceptance of this permit, shall assume full responsibility for all liability for personal injury or damage to property which may arise out of the work herein permitted or which may arise out of the failure of the part of the Permittee to properly perform the work provided under this permit. In the event any claim of such liability is made against the County of San Joaquin or any department, official or employee thereof, the Permittee shall defend, indemnify, and hold each of them harmless for such claim.
10. All backfill material is to be moistened as necessary and thoroughly compacted with mechanical means. If required by the County Director of Public Works, such backfill shall consist of gravel or crushed rock. The Permittee shall maintain the surface over structures placed hereunder as may be necessary to insure the return of the roadway to a completely stable condition and until relieved of such responsibility by the County Department of Public Works. Wherever a gravel, crushed rock or asphalt surface is removed or damaged in the course of work related to the permitted encroachment, such material shall either be separately stored and replaced in the roadway as nearly as possible in its original state or shall be replaced in kind, and the roadway shall be left in at least as good a condition as it was before the commencement of operations of placing the encroachment structure.
11. Whenever it becomes necessary to secure permission from abutting property owners for the proposed work, such authority must be secured by the Permittee prior to starting work.
12. The current and future safety and convenience of the traveling public shall be given every consideration in the location and methods of construction utilized.
13. The Permittee is responsible for the preservation of survey monuments located within the area of work herein permitted. Prior to the start of construction, survey monuments that potentially may be disturbed shall be located and referenced by a Licensed Land Surveyor, and a Corner Record filed with the County Surveyor. Any Survey Monuments disturbed during the course of construction shall be reestablished by a Licensed Land Surveyor and another Corner Record filed with the County Surveyor. (Land Surveyors' Act Section 8771)
14. Prior to any excavation, the Permittee shall notify USA North (Underground Service Alert of Northern California and Nevada) at 811 or 800-227-2600 forty-eight (48) hours in advance.

APPLICATION FOR ENCROACHMENT PERMIT

PLEASE PRINT:

Date 11/16/16

To: San Joaquin County
Department of Public Works

D.R. Pipeline, Inc
(Applicant Name)

23 Hooper Drive
(Mailing Address)

Stockton California 95203
(City, State, Zip Code)

(209) 858-2100
(Area Code - Telephone Number)
Carol Crutchfield

OFFICE USE ONLY

JOB #	<u>PWP-110005</u>	REF #	
APN		CR #	
EXP. DATE			
VALID	TO	DRIVEWAYS:	
STREET	<u>Hammond Ave</u>	<u>NE</u>	
AREA	<u>Stockton</u>	QUAD	
TYPE			
FORMS			
NOTES			

Sketch (Detailed plans may be submitted)

The undersigned hereby applies for permission to excavate, construct and/or otherwise encroach on County Highway Right-of-Way on the Both side of Hammond Ave approximately 25 feet/mile West of Tully Rd, by performing the following work (description of work):

Work will commence on or about 11/21/16 for approximately 30 days.

I, the undersigned, certify that I am the owner of the respective property, or am qualified to represent the owner and agree to do the work described above in accordance with the rules and regulations of San Joaquin County and subject to inspection and approval.

Carol Crutchfield Est.
Signature of Applicant - Title

11/16/16
Date

SPECIAL CONDITIONS FOR D.R. PIPELINE, HAMMOND ROAD
ENCROACHMENT PERMIT

1. Maintain traffic controls for all roads. Traffic control delays shall not exceed 15 minutes. Two-way traffic shall be maintained during non-working hours with excavated areas backfilled or plated. During working hours, two-way traffic control shall be maintained with one lane open and appropriate flaggers.
2. Contractor shall not work during the hours of 7:00am – 9:00am and 2:00pm – 4:00pm due to a school being in the vicinity.
3. Contractor shall escort pedestrian traffic or provide an unobstructed pedestrian travel way through the work zone at all times.
4. Access to all properties shall be maintained at all times except when work is occurring at the access point. Minimal delays will be allowed to provide access within the work zone area. Driveway access shall be fully restored at the end of each workday. Driveways disturbed by the contractor shall be replaced with in-kind or better materials.
5. Residents and businesses shall be notified in writing, as approved by the County, 48 hours in advance of any impacts to their access.
6. Any areas where parking is to be restricted shall have signs noting the restrictions in place at least 48 hours in advance.
7. Existing fences shall not be removed without written consent of the property owner. Such consent shall be submitted to the County prior to the removal. Fences removed shall be restored with in-kind or better materials. Restored fences shall not encroach into County right-of-way.
8. The Permittee is responsible for the preservation of survey monuments located within the area of work herein permitted. Prior to the start of construction, survey monuments that potentially may be disturbed shall be located and referenced by a Licensed Land Surveyor, and a Corner Record filed with the County Surveyor. Any Survey Monuments disturbed during the course of construction shall be reestablished by a Licensed Land Surveyor and another Corner Record filed with the County Surveyor. (Land Surveyors' Act Section 8771)
9. All future maintenance of the pipeline and related facilities within the County right-of-way will require a San Joaquin County Encroachment Permit.
10. The contractor shall use San Joaquin County Improvement Standard R-29 when backfilling trenches within the County right-of-way.
11. Class II Aggregate Base shoulder backing is required from the edge of pavement, a minimum of 4-inches thick by 4-feet wide.
12. Contractor shall establish existing roadway and drainage grades within the construction area. Any repair to roadways and adjacent areas shall match existing grades. Any proposed grade changes shall receive prior approval from County.

13. County roads shall be kept clean from mud and debris at all times along the access points and work zone areas during entire project. All standard roadway striping and signage shall be clearly visible, maintained and restored throughout the construction zone during and after the project.
14. In addition to standard dust control measures, streets shall be maintained in a clean condition, free of dirt, mud and debris during construction activities. The contractor shall provide daily, or as needed, street sweeping using a modern mechanical or vacuum-assisted street sweeper.
15. The contractor shall not conduct construction operations in rain or heavy fog conditions.

M4 EX. SS

Tully RD,

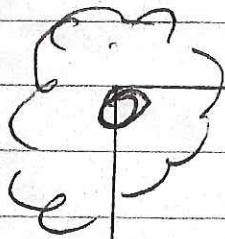
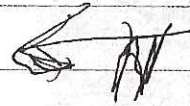

OAK TR.

MEET WORK
R. CONST. & AEN

new water

Meter Boxes at P/L

6" SS

CUT IN
6" wye

6" C.O.

4" SS

Notes:

SS.

6" TO HAMMOND P/L

1- 6" CO.

2- 4" wyes

Water:

1. as required by city (size)

2 EA Meter Boxes

3. NO Meter set

R.L. favor

EX. WATER
& GAS

HAMMOND

EX. 8" S.S.

TRAFFIC CONTROL PLANS

NEW WATER SERVICE

13482 HAMMOND ST

LOCKEFORD, CALIFORNIA

SAN JOAQUIN COUNTY

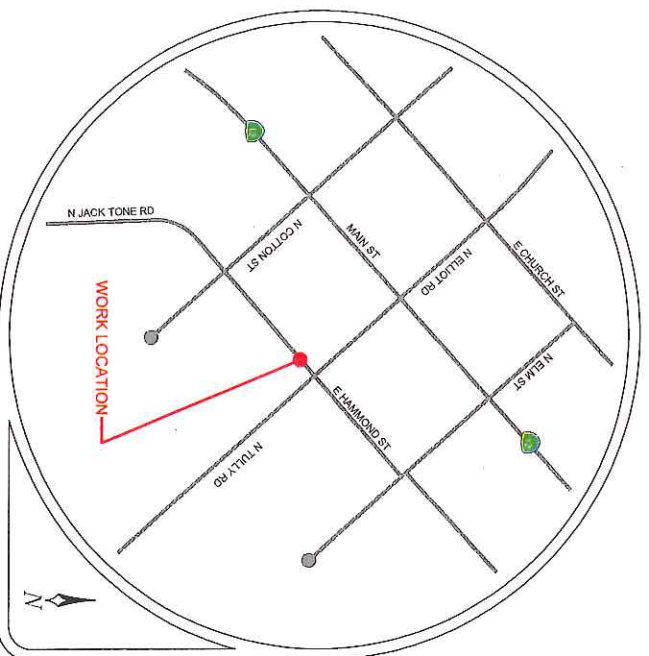

LOCATION MAP

CONTRACTOR



DR Pugh & Associates, Inc.

CONTACT HAROLD CRUTCHFIELD
PHONE # (209) 481-0640

CONSULTANT



ALMENDARIZ CONSULTING, INC.
1136 SUNCAST LN STE 9
EL DORADO HILLS, CA 95762
(888) 306-1211 OFFICE
(888) 768-7022 FAX
CA C31 LIC #979806

REVISIONS				PROJECT NO. 161361	DATE
NO.	DESCRIPTION	BY	DATE		
				DRAWN	JEL
				DESIGNED	JEL
				CHECKED	CAA
				DATE	NOVEMBER 15, 2016
				SHEET NO. 1	OF 3

COUNTY GENERAL NOTES

1. NOTHING ALLOWED IN THE BUFFER AND TRANSITION AREAS AT ALL TIMES.
2. SIGNS ARE ONLY SHOWING TO THE PUBLIC WHEN IN USE.
3. SIGNS AND CHANNELIZING DEVICES MUST BE RETROREFLECTIVE OR ILLUMINATED DURING NIGHT OPERATIONS.
4. SIGN PANEL SIZES: 36"x36" MIN. ON ROADS <50mph, 48"x48" ON ROADS ≥ 50mph.
5. SIGNS ARE SPACED PER THE CA 2014 MUTCD (REVISION 1).
6. CHANNELIZING DEVICES SPACING AND TAPER LENGTHS ARE BASED ON THEIR RESPECTIVE CHARTS. (SEE CHARTS THIS PAGE)
7. NOTIFY THE LOCAL LAW ENFORCEMENT, FIRE, AND AMBULANCE COMPANIES WITHIN 72 HOURS BEFORE CONSTRUCTION BEGINS.
8. CONTRACTOR TO MAKE SURE ALL TRAFFIC CONTROL EQUIPMENT MEETS ALL AGENCY REQUIREMENTS.
9. REMOVE ALL CONFLICTING MARKINGS FOR LONG TERM OPERATIONS (3 DAYS OR LONGER).
10. THE LOCATION OF THE SIGNS AS SHOWN ON THE ILLUSTRATIONS ARE GUIDELINES AND ACTUAL LOCATIONS WILL DEPEND UPON ALIGNMENT, GRADE, LOCATION OF STREET INTERSECTIONS AND 85% TILE/POSTED SPEED LIMITS/SOR PRIMA FACIE.
11. WHILE CROSSING INTERSECTIONS DURING MOBILE WORK, WORK MUST FOLLOW THE FLOW OF TRAFFIC AND PROCEED ON A GREEN LIGHT.
12. FULL COMPLIANCE IS REQUIRED WITH THE COUNTY AGENCY/AFFECTS NOTES #20 THRU 22, BELOW.
13. PEDESTRIAN ACCESS MUST BE MAINTAINED AS PER THE CA 2014 MUTCD (REVISION 1) STANDARDS AND ADA REQUIREMENTS.
14. C30 SIGNS ARE PERMITTED IN BUFFER AREAS.
15. SIGN SPACING IS PROVIDED IN THE CA 2014 MUTCD (REVISION 1), PART 6. TRAFFIC SPEEDS ARE BASED UPON RADAR MEASUREMENTS OF MOTORISTS. THE MUTCD ALLOWS FOR A "RANGE" IN SIGN PLACEMENT AND WILL BE PROVIDED BY DOT. THE 85% TILE IS USED WHEN AVAILABLE TO PROVIDE A MORE ACCURATE REPRESENTATION OF MOTORISTS SPEEDS.
16. ANY WORK WITHIN 200 FT. OF A SIGNALIZED INTERSECTION WILL REQUIRE CONTACT AND COORDINATION WITH COUNTY AGENCY PRIOR TO ANY WORK.
17. QUALITY STANDARD TO MEET REQUIREMENTS OF SECTION 1A-2 OF THE CALIFORNIA MANUAL ON UNIFORM TRAFFIC CONTROL DEVICES.
18. ALL TRAFFIC CONTROL DEVICES INCLUDING: SIGNS, BARRICADES, VERTICAL PANELS, DRUMS, WARNING LIGHTS, ARROWBOARDS, CHANGEABLE MESSAGE SIGNS, CONES AND TUBULAR MARKERS THAT MEET THE REQUIREMENTS OF AMERICAN TRAFFIC SAFETY SERVICES ASSOCIATION (ATSSA), CA 2014 MUTCD (REVISION 1) SHALL BE USED ON THIS PROJECT/THIS WORK.
19. THE NCHRP REPORT 476 PROVIDES GUIDELINES FOR DESIGN AND OPERATION OF NIGHTTIME TRAFFIC CONTROL FOR HIGHWAY MAINTENANCE AND CONSTRUCTION. SEE TYPICAL APPLICATIONS NHTA-1 THROUGH NHTA-7. COMPLY WITH ANSI 107-2004 FOR APPAREL, HIGHWAY CONSTRUCTION WORK LIGHTING SHALL BE PER CONSTRUCTION SAFETY ORDER 1623 (CALIFORNIA CODE OF REGULATIONS TITLE 8, DIVISION 1, CHAPTER 4, SUBCHAPTER 4, ARTICLE 3, SECTION 1623 - ILLUMINATIONS).
20. SIDEWALKS AT THE CONSTRUCTION LOCATION MAY BE CLOSED WITH ADEQUATE DETOURS. SIDEWALKS MAY ONLY BE CLOSED TO THROUGH TRAFFIC AND SHALL NOT PREVENT LOCAL PEDESTRIAN ACCESS. DETOURS SHALL NOT INCREASE THE PATH OF TRAVEL BY MORE THAN 500 FT. DETOUR ROUTES SHALL BE LIMITED TO EXISTING SIDEWALKS, PRIVATE PROPERTIES (SEE BELOW REQUIREMENTS) AND CROSSINGS AT ROADWAY INTERSECTIONS. TO THE MAXIMUM EXTENT FEASIBLE, THE ALTERNATE CIRCULATION PATH SHALL BE PROVIDED ON THE SAME SIDE OF THE STREET AS THE DISRUPTED ROUTE. WHERE IT IS FEASIBLE TO PROVIDE A SAME-SIDE ALTERNATE CIRCULATION PATH AND PEDESTRIANS WILL BE DETOURED, SECTION 6D.02 OF THE CA 2014 MUTCD (REVISION 1) SPECIFIES THAT THE ALTERNATE PATH PROVIDE A SIMILAR LEVEL OF ACCESSIBILITY TO THAT OF THE EXISTING DISRUPTED ROUTE. THIS MAY INCLUDE THE INCORPORATION OF ACCESSIBLE PEDESTRIAN SIGNALS (APS), CURB RAMPS, OR OTHER ACCESSIBILITY FEATURES.
21. PEDESTRIANS MAY BE DETOURED ONTO PRIVATE PROPERTY ONLY IF WRITTEN PERMISSION FROM THE PROPERTY OWNER IS OBTAINED ALONG WITH DOCUMENTATION INDICATING THAT THE COUNTY WOULD NOT BE LIABLE (HOLD HARMLESS) IN THE EVENT OF AN ACCIDENT.
22. DURING WORK HOURS, AT LEAST ONE WORKER SHALL BE ASSIGNED WITH THE RESPONSIBILITY TO ESCORT ELDERLY, DISABLED OR ANY OTHER PEDESTRIANS IN NEED OF ASSISTANCE THROUGH THE CONSTRUCTION SITE. A WORKER ASSIGNED WITH THIS RESPONSIBILITY MAY ALSO PARTICIPATE IN OTHER CONSTRUCTION ACTIVITIES. HOWEVER, THE ASSIGNED WORKER SHALL BE AWARE OF HIS OR HER RESPONSIBILITIES FOR PROVIDING THIS ASSISTANCE. MEASURES THAT SIMPLY CLOSE THE SIDEWALK, WITH THE EXCEPTION THAT PEDESTRIANS WILL CROSS SOMEWHERE ELSE DOES NOT ADEQUATELY SATISFY PEDESTRIAN ACCESS. PEDESTRIANS SHOULD NEVER BE DIRECTED/EXPECTED TO CROSS A MULTI-LANE ROADWAY AT ANY LOCATION OTHER THAN AT A SIGNAL (OR ALL-WAY STOP). ACCOMMODATIONS SHOULD BE MADE ON THE SAME SIDE OF ROADWAY AS WORK.

TABLES CHART - 2014 MUTCD

Posted Speed	Taper (ft) Formula	Buffer Space	Transition Distances						Maximum "Cone Spacing"		Sign Spacing [Per Section 6C.04]
			10' Offset	13.1 L	13.1 L	13.1 L	13.1 L	13.1 L	13.1 L	13.1 L	
25	$L = 1.5S^2$	155'	Merge	SOI	Shoulder	Merge	SOI	Shoulder	Merge	SOI	100' - 200'
30	$L = 1.5S^2$	200'	Merge	SOI	Shoulder	Merge	SOI	Shoulder	Merge	SOI	100' - 200'
35	$L = 1.5S^2$	250'	Merge	SOI	Shoulder	Merge	SOI	Shoulder	Merge	SOI	100' - 200'
40	$L = 1.5S^2$	305'	Merge	SOI	Shoulder	Merge	SOI	Shoulder	Merge	SOI	100' - 200'
45	$L = 1.5S^2$	360'	Merge	SOI	Shoulder	Merge	SOI	Shoulder	Merge	SOI	100' - 200'
50	$L = 1.5S^2$	415'	Merge	SOI	Shoulder	Merge	SOI	Shoulder	Merge	SOI	100' - 200'
55	$L = 1.5S^2$	470'	Merge	SOI	Shoulder	Merge	SOI	Shoulder	Merge	SOI	100' - 200'
60	$L = 1.5S^2$	525'	Merge	SOI	Shoulder	Merge	SOI	Shoulder	Merge	SOI	100' - 200'
65	$L = 1.5S^2$	580'	Merge	SOI	Shoulder	Merge	SOI	Shoulder	Merge	SOI	100' - 200'
70	$L = 1.5S^2$	635'	Merge	SOI	Shoulder	Merge	SOI	Shoulder	Merge	SOI	100' - 200'

Both are based on, and available, then use:
1) Posted Speed Limit (PSL)
2) Posted Speed Limit (PSL)

L = Taper Length
S = Speed
W = Width (Offset from path of travel)

*Cone spacing as the tapering are illustrated on cone spacing, taper lengths, actual field conditions, etc.

CA MUTCD 2014 TABLE 6C-1

MEANING OF LETTER CODES ON TYPICAL APPLICATION DIAGRAMS

ROAD TYPE	DISTANCE BETWEEN SIGNS		
	A	B	C
URBAN (LOW SPEED) - 25 MPH OR LESS	100 FEET	100 FEET	100 FEET
URBAN (LOW SPEED) - MORE THAN 25 MPH TO 40 MPH	200 FEET	200 FEET	200 FEET
URBAN (HIGH SPEED) - MORE THAN 40 MPH	300 FEET	300 FEET	300 FEET
RURAL	500 FEET	500 FEET	500 FEET
EXPRESSWAY / FREEWAY	1,000 FEET	1,000 FEET	2,000 FEET

REV	DESCRIPTION	DATE	BY
1	PROJECT NO. 161361		
2	DESIGNED		
3	CHECKED		
4	DATE	NOVEMBER 15, 2016	
5	SHEET NO.	2	OF 3

SYMBOL LEGEND

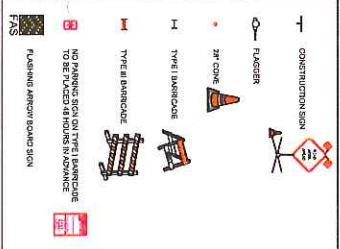

- ## NOTES
- CONTRACTOR SHALL MAINTAIN/PROVIDE ACCESS TO ALL DRIVEWAYS AFFECTED BY THE WORK AREA.
 - CONTRACTOR SHALL ASSIGN A WORKER TO ASSIST WITH THE MAINTENANCE OF THE WORK AREA.
 - MAXIMUM CHANNELING DEVICE SPACING FOR ALL SPEEDS ON DOWNSTREAM TAPERS IS 20'.
 - W20-1 (ROAD WORK AHEAD) SIGNS SHALL BE PLACED ON ALL SIDE STREETS BETWEEN THE WORK AREA AND THE FIRST SIGN ENCOUNTERED BY TRAFFIC ON THE HWY.

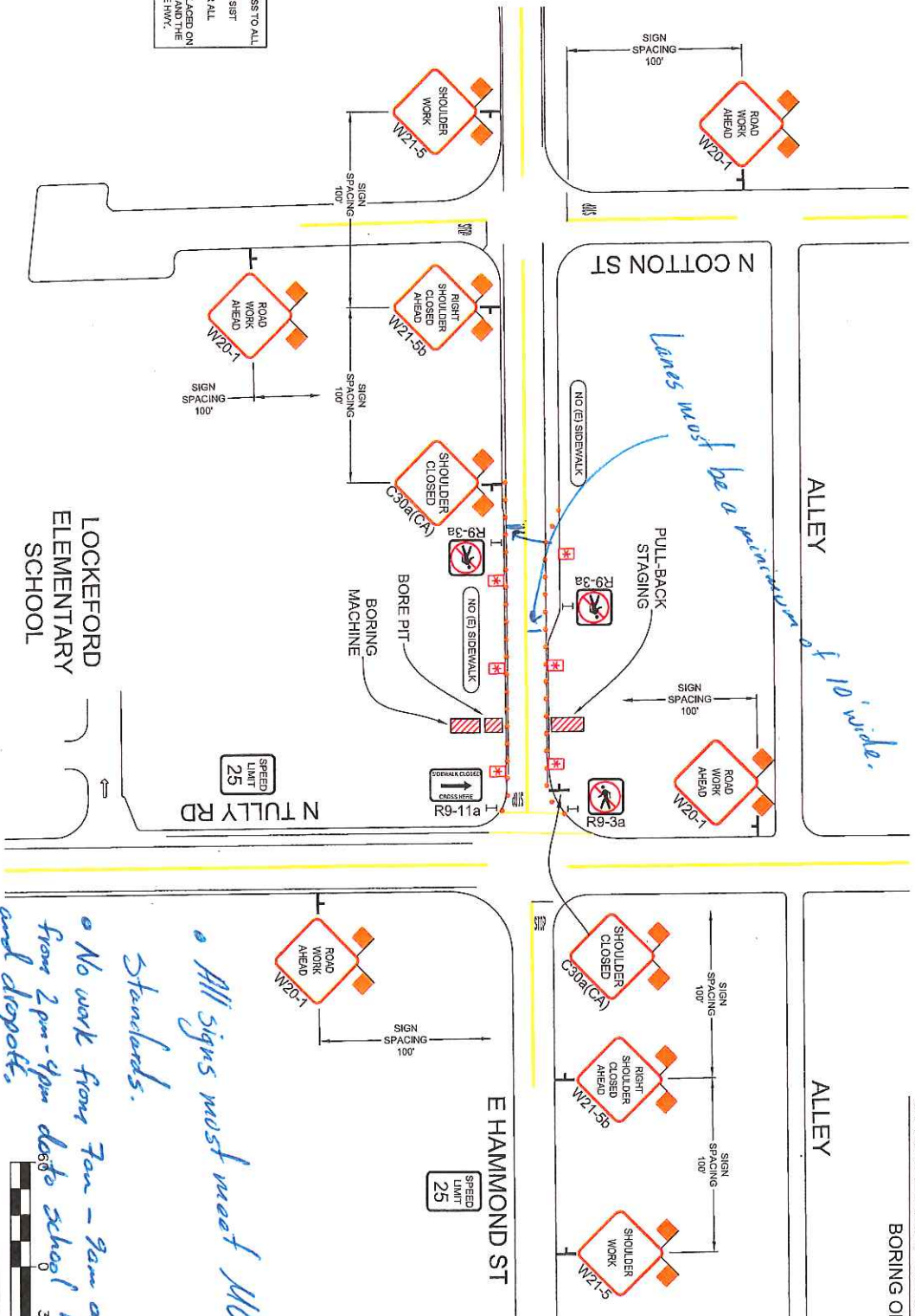

SHOULDER CLOSURES

BORING OPERATION

REVISIONS		DATE	
NO.	DESCRIPTION	DATE	BY
1	ADD SIGN PANELS	11/15/16	ALM
2	ADD SIGN PANELS	11/15/16	ALM
3	ADD SIGN PANELS	11/15/16	ALM
4	ADD SIGN PANELS	11/15/16	ALM
5	ADD SIGN PANELS	11/15/16	ALM
6	ADD SIGN PANELS	11/15/16	ALM
7	ADD SIGN PANELS	11/15/16	ALM
8	ADD SIGN PANELS	11/15/16	ALM
9	ADD SIGN PANELS	11/15/16	ALM
10	ADD SIGN PANELS	11/15/16	ALM
11	ADD SIGN PANELS	11/15/16	ALM
12	ADD SIGN PANELS	11/15/16	ALM
13	ADD SIGN PANELS	11/15/16	ALM
14	ADD SIGN PANELS	11/15/16	ALM
15	ADD SIGN PANELS	11/15/16	ALM
16	ADD SIGN PANELS	11/15/16	ALM
17	ADD SIGN PANELS	11/15/16	ALM
18	ADD SIGN PANELS	11/15/16	ALM
19	ADD SIGN PANELS	11/15/16	ALM
20	ADD SIGN PANELS	11/15/16	ALM
21	ADD SIGN PANELS	11/15/16	ALM
22	ADD SIGN PANELS	11/15/16	ALM
23	ADD SIGN PANELS	11/15/16	ALM
24	ADD SIGN PANELS	11/15/16	ALM
25	ADD SIGN PANELS	11/15/16	ALM
26	ADD SIGN PANELS	11/15/16	ALM
27	ADD SIGN PANELS	11/15/16	ALM
28	ADD SIGN PANELS	11/15/16	ALM
29	ADD SIGN PANELS	11/15/16	ALM
30	ADD SIGN PANELS	11/15/16	ALM
31	ADD SIGN PANELS	11/15/16	ALM
32	ADD SIGN PANELS	11/15/16	ALM
33	ADD SIGN PANELS	11/15/16	ALM
34	ADD SIGN PANELS	11/15/16	ALM
35	ADD SIGN PANELS	11/15/16	ALM
36	ADD SIGN PANELS	11/15/16	ALM
37	ADD SIGN PANELS	11/15/16	ALM
38	ADD SIGN PANELS	11/15/16	ALM
39	ADD SIGN PANELS	11/15/16	ALM
40	ADD SIGN PANELS	11/15/16	ALM
41	ADD SIGN PANELS	11/15/16	ALM
42	ADD SIGN PANELS	11/15/16	ALM
43	ADD SIGN PANELS	11/15/16	ALM
44	ADD SIGN PANELS	11/15/16	ALM
45	ADD SIGN PANELS	11/15/16	ALM
46	ADD SIGN PANELS	11/15/16	ALM
47	ADD SIGN PANELS	11/15/16	ALM
48	ADD SIGN PANELS	11/15/16	ALM
49	ADD SIGN PANELS	11/15/16	ALM
50	ADD SIGN PANELS	11/15/16	ALM
51	ADD SIGN PANELS	11/15/16	ALM
52	ADD SIGN PANELS	11/15/16	ALM
53	ADD SIGN PANELS	11/15/16	ALM
54	ADD SIGN PANELS	11/15/16	ALM
55	ADD SIGN PANELS	11/15/16	ALM
56	ADD SIGN PANELS	11/15/16	ALM
57	ADD SIGN PANELS	11/15/16	ALM
58	ADD SIGN PANELS	11/15/16	ALM
59	ADD SIGN PANELS	11/15/16	ALM
60	ADD SIGN PANELS	11/15/16	ALM
61	ADD SIGN PANELS	11/15/16	ALM
62	ADD SIGN PANELS	11/15/16	ALM
63	ADD SIGN PANELS	11/15/16	ALM
64	ADD SIGN PANELS	11/15/16	ALM
65	ADD SIGN PANELS	11/15/16	ALM
66	ADD SIGN PANELS	11/15/16	ALM
67	ADD SIGN PANELS	11/15/16	ALM
68	ADD SIGN PANELS	11/15/16	ALM
69	ADD SIGN PANELS	11/15/16	ALM
70	ADD SIGN PANELS	11/15/16	ALM
71	ADD SIGN PANELS	11/15/16	ALM
72	ADD SIGN PANELS	11/15/16	ALM
73	ADD SIGN PANELS	11/15/16	ALM
74	ADD SIGN PANELS	11/15/16	ALM
75	ADD SIGN PANELS	11/15/16	ALM
76	ADD SIGN PANELS	11/15/16	ALM
77	ADD SIGN PANELS	11/15/16	ALM
78	ADD SIGN PANELS	11/15/16	ALM
79	ADD SIGN PANELS	11/15/16	ALM
80	ADD SIGN PANELS	11/15/16	ALM
81	ADD SIGN PANELS	11/15/16	ALM
82	ADD SIGN PANELS	11/15/16	ALM
83	ADD SIGN PANELS	11/15/16	ALM
84	ADD SIGN PANELS	11/15/16	ALM
85	ADD SIGN PANELS	11/15/16	ALM
86	ADD SIGN PANELS	11/15/16	ALM
87	ADD SIGN PANELS	11/15/16	ALM
88	ADD SIGN PANELS	11/15/16	ALM
89	ADD SIGN PANELS	11/15/16	ALM
90	ADD SIGN PANELS	11/15/16	ALM
91	ADD SIGN PANELS	11/15/16	ALM
92	ADD SIGN PANELS	11/15/16	ALM
93	ADD SIGN PANELS	11/15/16	ALM
94	ADD SIGN PANELS	11/15/16	ALM
95	ADD SIGN PANELS	11/15/16	ALM
96	ADD SIGN PANELS	11/15/16	ALM
97	ADD SIGN PANELS	11/15/16	ALM
98	ADD SIGN PANELS	11/15/16	ALM
99	ADD SIGN PANELS	11/15/16	ALM
100	ADD SIGN PANELS	11/15/16	ALM

Kids need access to walk

All signs must meet MUTCD Standards.

No work from 7am - 9am and from 2pm - 4pm date school pick up and dropoff.

ALMENDARIZ CONSULTING
1165 S. GATEWAY BLVD. STE. 3
EL DORADO HILLS, CA 95732
(958) 306-1211 OFFICE (958) 785-7022 FAX
CA C31 LIC - 97986



LOCATION: 13462 HAMMOND ST. LOCKEFORD, CALIFORNIA

CONTACT: HANDED DUTCHFIELD
PHONE: (209) 861-0900

PROJECT NO. 161361

DATE: NOVEMBER 15, 2016

SHEET NO. 3 OF 3