



COUNTY OF SAN JOAQUIN

DEPARTMENT OF PUBLIC WORKS
P.O. BOX 1810-1810 E. HAZELTON AVENUE
STOCKTON, CALIFORNIA 95201
(209) 468-3000
FAX # (209) 468-9324

Permit No: **PS-1901308**
Date Issued: 04/30/2019
Start Date: 06/10/2019
Exp. Date: 01/01/2020
Project No: PWP730052
Quad:

UE/CR/PM NO:31297062

ENCROACHMENT PERMIT

To: PACIFIC GAS & ELECTRIC - STOCKTON
PO BOX 930
STOCKTON, CA 95201

Encroachment Type:

Trench			
--------	--	--	--

Location:

BOGGS TRACT

In compliance with your request of 04/30/2019, permission is hereby granted to do work in County right-of-way as shown on attached application and subject to all the terms, conditions and restrictions written below or printed as general or special provisions on any part of this form. See reverse side and attached sheet, if any.

Trench excavations for service connections will not be permitted within ten feet (10') of pavement centerline unless otherwise approved by the Director. Surface of trench patches shall match in kind and be smooth and even with that of abutting surface. Special attention shall be given to depth of utilities through roadside area in anticipation of future drainage facilities, road profile and/or frontage development. All underground utility facilities are to be established and accurately dimensioned on sketches from surveyed centerline of road right of way, or from right of way (border) lines.

Permittee shall call the Department of Public Works, Field Engineering Division (Permit Inspections) at (209)953-7421 at least forty-eight hours prior to beginning any work within the County right of way. All work performed under this permit shall conform to the rules and regulations pertaining to safety established by the California Division of Industrial Safety and Cal-OSHA.

The jobsite shall be kept in a safe condition at all times by the daily removal of any excess dirt or debris which might be a hazard to either pedestrian or automobile traffic. All necessary traffic convenience and warning devices and personnel shall be provided, placed and maintained by and at the sole expense of the Permittee in accordance with the latest edition of the CALTRANS Manual of Traffic Control.

After completion of the work permitted herein, all debris, lumber, barricades, or any excess material shall be removed and the jobsite left in a neat workmanlike manner. Immediately following completion of construction permitted herein, Permittee shall fill out and mail notice of completion (see attached post card) provided by Grantor.

Special Comments:

Traffic Control Per MUTCD

FORMS:

SS/WW, R-29		
-------------	--	--

Est. Permit Fee: \$569.00

WHITE	-Permittee
GOLDENROD	-PWD Central File
YELLOW	-Field Inspection
PINK	-Permit Section

KRIS BALAJI, Director
Department of Public Works

By: 
Permit Section

ENCROACHMENT PERMIT GENERAL PROVISIONS

13-1

1. This permit is issued under and subject to all laws and ordinances of agencies governing the encroachment herein permitted. See the following references:

STREETS AND HIGHWAYS CODE

1. Division 1, Chapter 3
2. Division 2, Chapter 2, Section 942
3. Division 2, Chapter 4, Section 1126
4. Division 2, Chapter 5.5 and Chapter 6

SAN JOAQUIN COUNTY ORDINANCES NUMBERED: 324, 441, 648, 662, 672, 695, 700, 860, 892, 3359, and 3675.

2. It is understood and agreed by the Permittee that the performance of any work under this permit shall constitute an acceptance of all the provisions contained herein and failure on the Permittee's part to comply with any provision will be cause for revocation of this permit. Except as otherwise provided for public agencies and franchise holders, this permit is revocable on five days notice.
3. All work shall be done subject to the supervision of and the satisfaction of the grantor. The Permittee shall at all times during the progress of the work keep the County Highway in as neat and clean condition as is possible and upon completion of the work authorized herein, shall leave the County Highway in a thoroughly neat, clean and usable condition.
4. The Permittee also agrees by the acceptance of this permit to properly maintain any encroachment structure placed by the Permittee on any part of the County Highway and to immediately repair any damage to any portion of the highway, which occurs as a result of the maintenance of the said encroachment structure, until such time as the Permittee may be relieved of the responsibility for such maintenance by the County of San Joaquin.
5. The Permittee also agrees by the acceptance of this permit to make, at its own expense, such repairs as may be deemed necessary by the County Department of Public Works.
6. It is further agreed by the Permittee that whenever construction, reconstruction or maintenance work upon the highway is necessary, the installation provided for herein shall, upon request of the County Department of Public Works, be immediately moved or removed by and at the sole expense of the Permittee.
7. No material used for fill or backfill in the construction of the encroachment shall be borrowed or taken from within the County right of way.
8. All work shall be planned and carried out with as little inconvenience as possible to the traveling public. No material shall be stacked within eight feet (8') of the edge of the pavement or traveled way unless otherwise provided herein. Adequate provision shall be made for the protection of the traveling public. Traffic control standards shall be utilized including barricades; approved signs and lights; and flagmen, as required by the particular work in progress.
9. The Permittee, by the acceptance of this permit, shall assume full responsibility for all liability for personal injury or damage to property which may arise out of the work herein permitted or which may arise out of the failure of the part of the Permittee to properly perform the work provided under this permit. In the event any claim of such liability is made against the County of San Joaquin or any department, official or employee thereof, the Permittee shall defend, indemnify, and hold each of them harmless for such claim.
10. All backfill material is to be moistened as necessary and thoroughly compacted with mechanical means. If required by the County Director of Public Works, such backfill shall consist of gravel or crushed rock. The Permittee shall maintain the surface over structures placed hereunder as may be necessary to insure the return of the roadway to a completely stable condition and until relieved of such responsibility by the County Department of Public Works. Wherever a gravel, crushed rock or asphalt surface is removed or damaged in the course of work related to the permitted encroachment, such material shall either be separately stored and replaced in the roadway as nearly as possible in its original state or shall be replaced in kind, and the roadway shall be left in at least as good a condition as it was before the commencement of operations of placing the encroachment structure.
11. Whenever it becomes necessary to secure permission from abutting property owners for the proposed work, such authority must be secured by the Permittee prior to starting work.
12. The current and future safety and convenience of the traveling public shall be given every consideration in the location and methods of construction utilized.
13. The Permittee is responsible for the preservation of survey monuments located within the area of work herein permitted. Prior to the start of construction, survey monuments that potentially may be disturbed shall be located and referenced by a Licensed Land Surveyor, and a Corner Record filed with the County Surveyor. Any Survey Monuments disturbed during the course of construction shall be reestablished by a Licensed Land Surveyor and another Corner Record filed with the County Surveyor. (Land Surveyors' Act Section 8771)
14. Prior to any excavation, the Permittee shall notify USA North (Underground Service Alert of Northern California and Nevada) at 811 or 800-227-2600 forty-eight (48) hours in advance.

APPLICATION FOR ENCROACHMENT PERMIT

PLEASE PRINT:

Date 4/9/19

To: San Joaquin County
Department of Public Works

PG&E PM 31297062

(Applicant Name)

1524 N Carpenter Rd

(Mailing Address)

Modesto, CA 95351

(City, State, Zip Code)

209-857-0181

(Area Code - Telephone Number)

WAT8@PGE.COM

(Email Address)

OFFICE USE ONLY

JOB #	<u>730052</u>	REF #	
APN		CR #	
EXP. DATE			
VALID		TO	
STREET			DRIVEWAYS:
AREA		QUAD	*
TYPE			*
FORMS			*
NOTES			

Sketch (Detailed plans may be submitted)

Crew to call SJ County Inspector at **(209) 953-7421 48 to 72 hours before work starts.**

When calling, crew shall request "rain clearance" for any work during winter months

November through March

The undersigned hereby applies for permission to excavate, construct and/or otherwise encroach on County Highway Right-of-Way on the _____ side of various locations/ see sketch approximately _____ feet mile _____ of _____, _____, by performing the following work (description of work):

convert (193) services and associated main over to the adjacent high pressure system to ensure system reliability in this system due to high water table in San Joaquin Delta.

Work will commence on or after 6/10/19 - 12/31/19 for approximately 120 days.

I, the undersigned, certify that I am the owner of the respective property, or am qualified to represent the owner and agree to do the work described above in accordance with the rules and regulations of San Joaquin County and subject to inspection and approval.

Walther Tigerino

Signature of Applicant - Title

4/9/19

Date



SAN JOAQUIN
—COUNTY—
Greatness grows here.

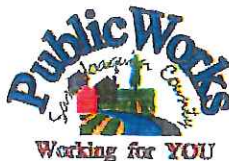

Department of Public Works

Kris Balaji, Director of Public Works

Fritz Buchman, Deputy Director/Development

Michael Selling, Deputy Director/Engineering

Jim Stone, Deputy Director/Operations

Kristi Rhea, Manager of Strategic Initiatives

Acknowledgement of Monument Preservation

I, Brett Brusatori, a duly Licensed Land Surveyor or a Professional Engineer
(Please print)

authorized to perform Land Surveying in the State of California, Registration No. 8775,

hereby acknowledge and accept all responsibility for the monument preservation as required

per Section 8771(a-f) of the Business and Professions Code within the bounds of the

construction activity permitted by San Joaquin County Permit No. _____ PM# 31297062

I further acknowledge that I am hereby responsible for the Acknowledgement of Monument
Preservation prior to final acceptance of the construction activity.

Signature

Seal



4/4/2019

Date

PS-MONUMENT PRESERVATION

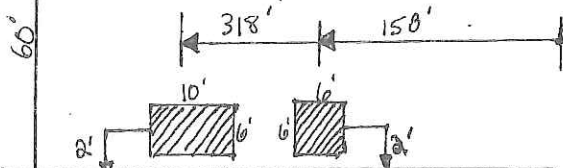
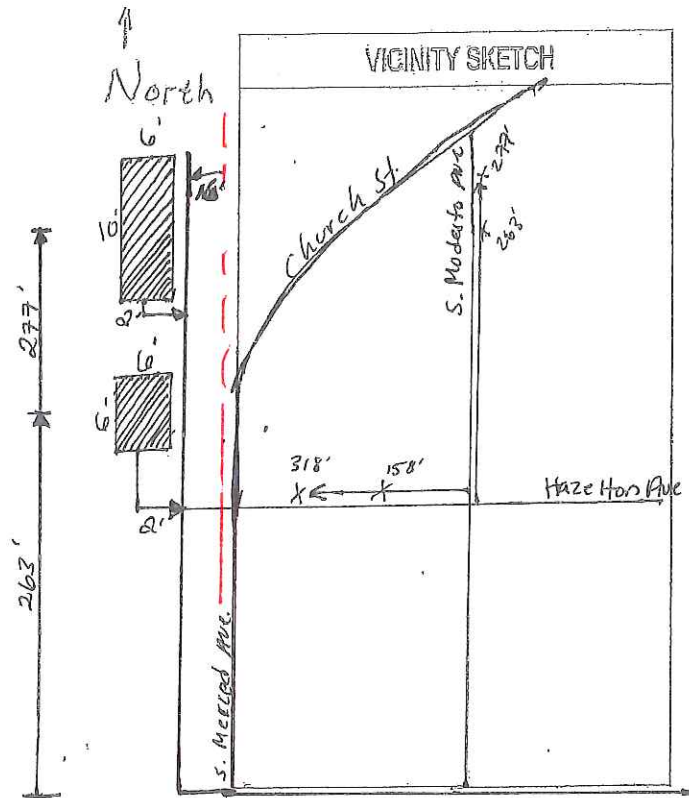
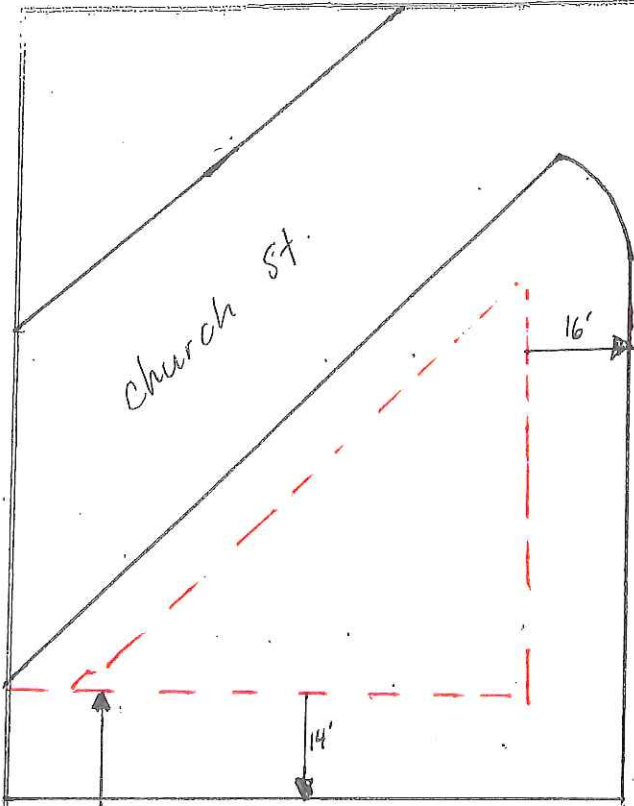

W. Hazleton Ave

S. Modesto Ave

LEGEND

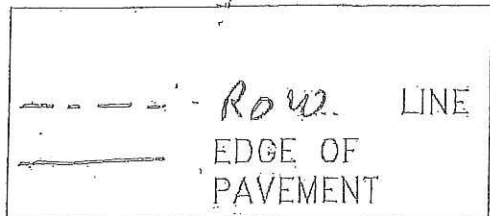

PERMIT SKETCH

EST: _____
 ADE: _____
 SUPV: _____
 REP: _____
 PLNR: _____
 SCALE: _____ DATE: _____



PACIFIC GAS AND ELECTRIC COMPANY

CO: _____
 SD: _____
 NOTF: _____
 OTHER: _____
 SHE: 1 OF 1 SHEETS
 REV: _____

31297062

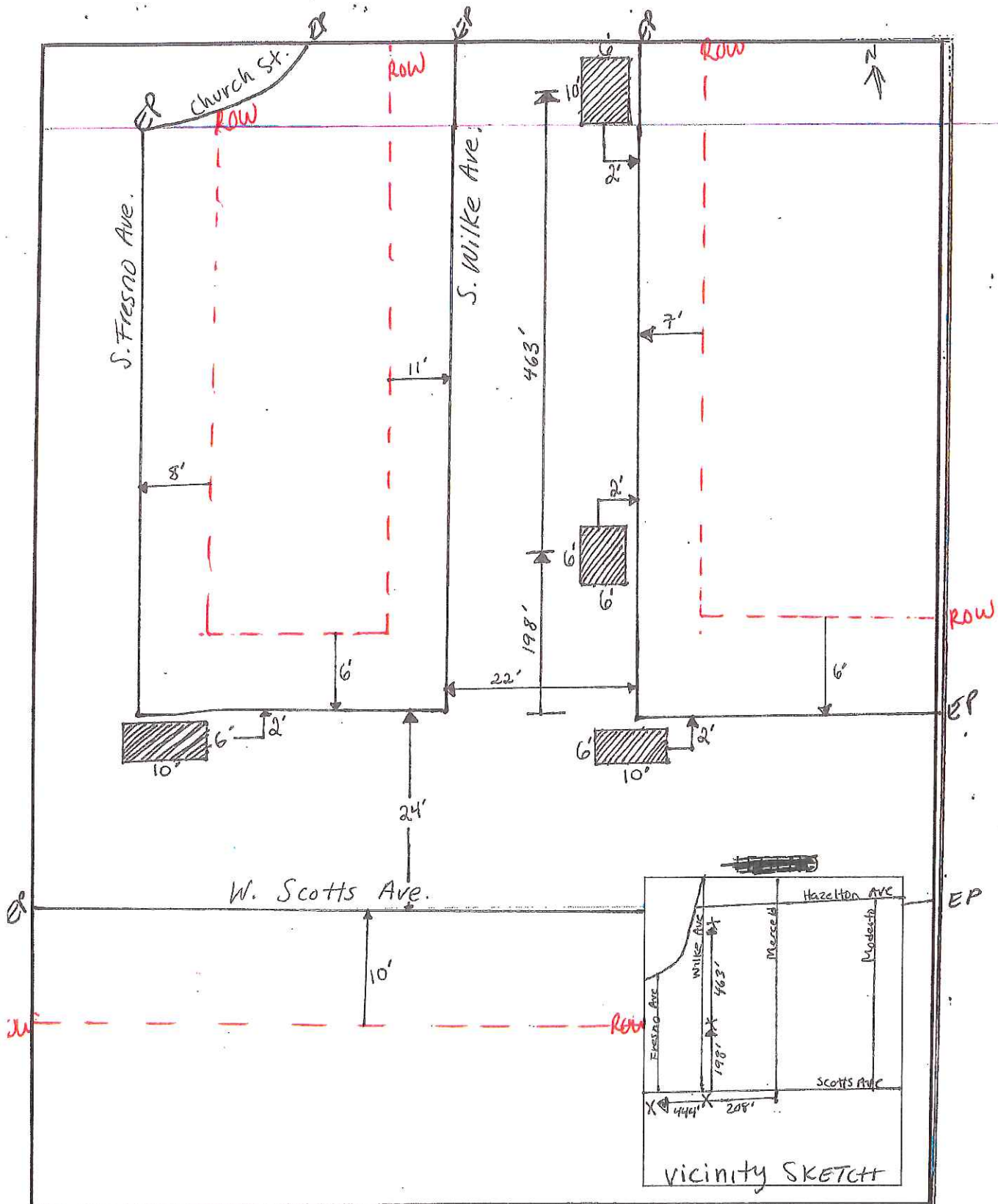

PERMIT SKETCH

DE: _____
 DES: _____
 PV: _____
 P: _____
 NR: _____
 ALE: _____ DATE: _____



PACIFIC GAS AND ELECTRIC COMPANY

CUE: _____
 SH: _____
 NOTE: _____
 OTHER: _____
 SHEET: 1 OF 1 SHEETS
 PIA: 31297062
 REV: _____

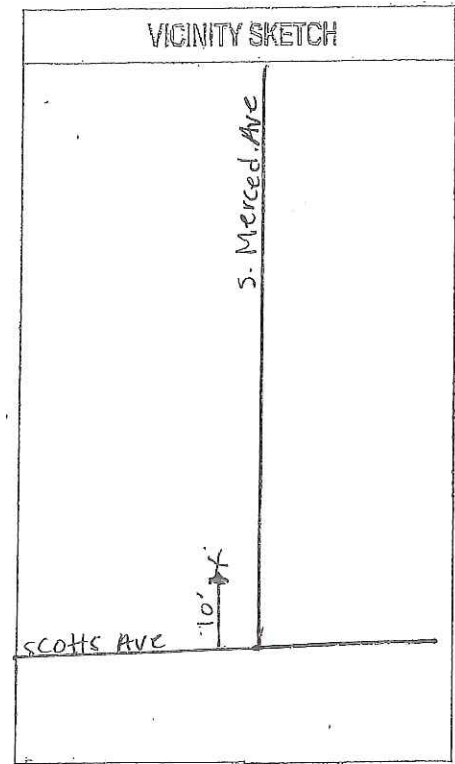
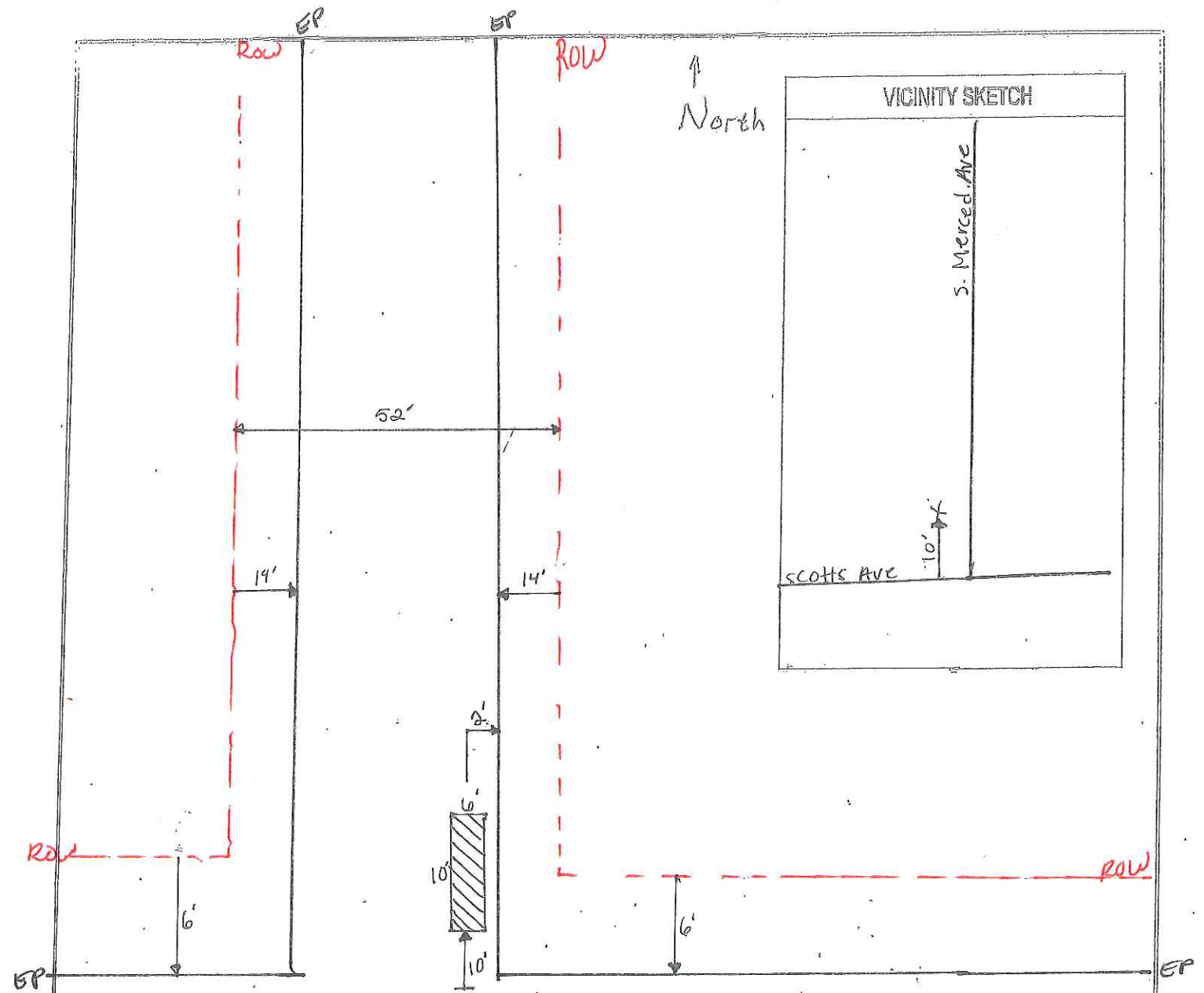

LEGEND

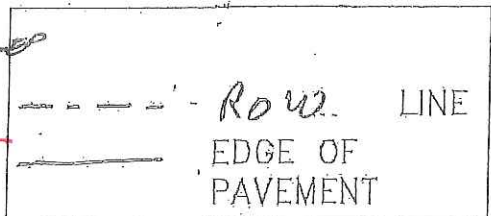

EST:	
ADP:	
SUPV:	
REP:	
PLAN:	
SCALE:	DATE:



PACIFIC GAS AND ELECTRIC COMPANY

CO:	
SD:	
NOTE:	
OTHER:	
SHT: 1 OF 1	SHEETS
REV.	

31297062

↑
North

VICINITY SKETCH

Hazeltan Ave

S. Fresno Ave

Church St

480'

253'

W Scotts Ave

EP

S. Fresno Ave.

W. Scotts Ave.

LEGEND

--- Row. LINE
— EDGE OF PAVEMENT

PERMIT SKETCH

EST: _____
ADE: _____
SUPV: _____
REP: _____
PLNR: _____
SCALE: _____ DATE: _____



PACIFIC GAS AND ELECTRIC COMPANY

CO: _____
SD: _____
NOTIF: _____
OTHER: _____
SHT: 1 OF 1 SHEETS
REV. _____

31297062

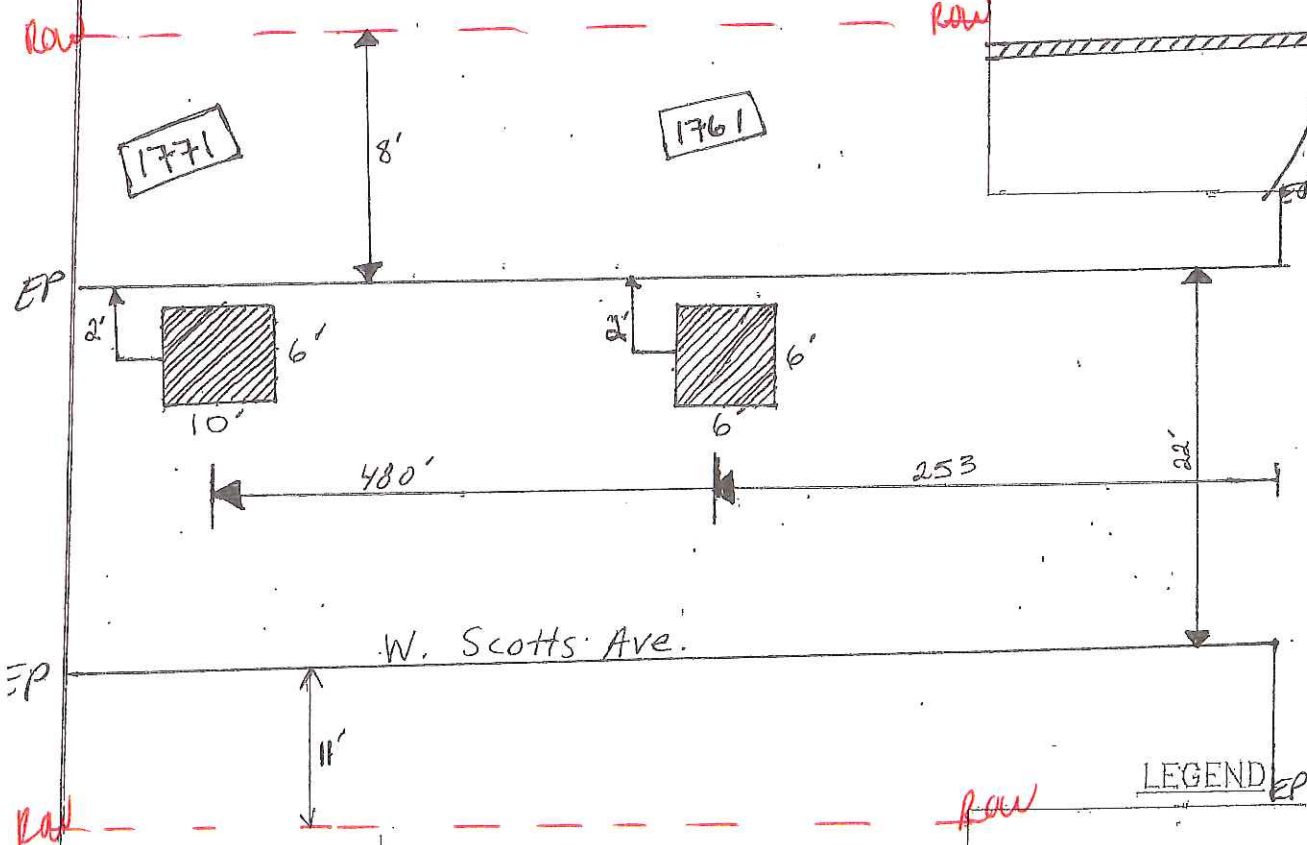



NO.	REV.	DESCRIPTION	DATE
1	1	ISSUED FOR PERMITS	01/15/2018
2	2	REVISED PER COMMENTS	01/15/2018
3	3	REVISED PER COMMENTS	01/15/2018
4	4	REVISED PER COMMENTS	01/15/2018
5	5	REVISED PER COMMENTS	01/15/2018
6	6	REVISED PER COMMENTS	01/15/2018
7	7	REVISED PER COMMENTS	01/15/2018
8	8	REVISED PER COMMENTS	01/15/2018
9	9	REVISED PER COMMENTS	01/15/2018
10	10	REVISED PER COMMENTS	01/15/2018

PG&E GDDP ESTIMATING
3660 E. CALIFORNIA AVE
PUEBLO, CO 81001
DATE: 01/15/2018
SCALE: 1"=40'
PROJECT: W. CHURCH ST
SHEET: 1 OF 6

50A - RELIABILITY
W. CHURCH ST / S. CALIFORNIA AVE
STOCKTON, CA
GAS PROJECT

TO BE UPDATED TO HP
2" LPPL 637
SEE UPRATE PROCEDURE

TO BE UPDATED TO HP
2" LPPL 613
SEE UPRATE PROCEDURE

TO BE UPDATED TO HP
4" LPPL 667
SEE UPRATE PROCEDURE

TO BE UPDATED TO HP
4" LPPL 667
SEE UPRATE PROCEDURE

TO BE UPDATED TO HP
4" LPPL 667
SEE UPRATE PROCEDURE

TO BE UPDATED TO HP
4" LPPL 667
SEE UPRATE PROCEDURE

TO BE UPDATED TO HP
4" LPPL 667
SEE UPRATE PROCEDURE

TO BE UPDATED TO HP
4" LPPL 667
SEE UPRATE PROCEDURE

TO BE UPDATED TO HP
4" LPPL 667
SEE UPRATE PROCEDURE

TO BE UPDATED TO HP
4" LPPL 667
SEE UPRATE PROCEDURE

TO BE UPDATED TO HP
4" LPPL 667
SEE UPRATE PROCEDURE

TO BE UPDATED TO HP
4" LPPL 667
SEE UPRATE PROCEDURE

TO BE UPDATED TO HP
4" LPPL 667
SEE UPRATE PROCEDURE

TO BE UPDATED TO HP
4" LPPL 667
SEE UPRATE PROCEDURE

TO BE UPDATED TO HP
4" LPPL 667
SEE UPRATE PROCEDURE

TO BE UPDATED TO HP
4" LPPL 667
SEE UPRATE PROCEDURE

TO BE UPDATED TO HP
4" LPPL 667
SEE UPRATE PROCEDURE

TO BE UPDATED TO HP
4" LPPL 667
SEE UPRATE PROCEDURE

TO BE UPDATED TO HP
4" LPPL 667
SEE UPRATE PROCEDURE

TO BE UPDATED TO HP
4" LPPL 667
SEE UPRATE PROCEDURE

SECTION 101 USE TO REPORT A SUBJECT
DATE: 01/15/2018
BY: [Signature]
TITLE: [Signature]
REVISIONS: [Signature]

WELCOMING INSPECTED PER PAGE
DATE: 01/15/2018
BY: [Signature]
TITLE: [Signature]
REVISIONS: [Signature]

Installation Tested or Inspected
All Corrosion Levels Satisfactory per
FDS-200 (2017) SUBMIT TO PROCESS.

Qualified Employees
Date: 01/15/2018
By: [Signature]
Title: [Signature]
Signature: [Signature]

DATE: 01/15/2018
BY: [Signature]
TITLE: [Signature]
REVISIONS: [Signature]

DATE: 01/15/2018
BY: [Signature]
TITLE: [Signature]
REVISIONS: [Signature]

DATE: 01/15/2018
BY: [Signature]
TITLE: [Signature]
REVISIONS: [Signature]

DATE: 01/15/2018
BY: [Signature]
TITLE: [Signature]
REVISIONS: [Signature]

DATE: 01/15/2018
BY: [Signature]
TITLE: [Signature]
REVISIONS: [Signature]



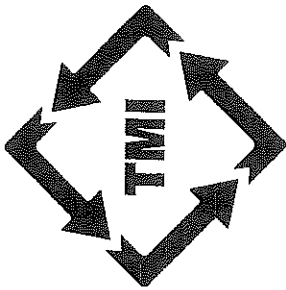

TRAFFIC MANAGEMENT INCORPORATED

PG&E

VARIOUS LOCATIONS

GENERAL NOTES

- 1) THIS PLAN CONFORMS TO THE CA MUTCD, LATEST EDITION.
- 2) THE LOCATION OF THE SIGNS SHOWN ON THE PLAN ARE GUIDELINES AND THE ACTUAL LOCATION WILL DEPEND UPON ALIGNMENT, GRADE, LOCATION OF THE STREET INTERSECTIONS, AND 85TH PERCENTILE SPEED.
- 3) NOTIFY LOCAL LAW ENFORCEMENT, FIRE, AND AMBULANCE COMPANIES WITHIN 72 HOURS BEFORE CONSTRUCTION BEGINS. KEEP OPEN ACCESS FOR EMERGENCY VEHICLES AT ALL TIMES.
- 4) CONTINUAL MONITORING AND MAINTENANCE OF THE TRAFFIC CONTROL ZONE WILL BE IMPLEMENTED FOR THE PURPOSE OF MAINTAINING EMERGENCY ACCESS, AND TO PROVIDE ACCOMMODATIONS FOR PEDESTRIANS, BICYCLE TRAFFIC AND THE DISABLED.
- 5) PROPERLY TRAINED TRAFFIC CONTROLLERS, PROPER DEVICES, & PROPER USE OF THE DEVICES ARE REQUIRED AT ALL TIMES.
- 6) ALL SIGNS IMPLEMENTED WILL ONLY BE VIEWABLE WHEN IN USE. OTHERWISE ALL WARNING DEVICES ARE TO BE TAKEN DOWN OR COVERED.
- 7) NOTHING WILL BE ALLOWED IN BUFFER/TRANSITION AREAS(S) AT ANY TIME.
- 8) ALL CONFLICTING MARKINGS ARE TO BE REMOVED FOR PROJECTS THAT LAST THREE (3) CONTINUOUS DAYS OR LONGER.
- 9) ALL SIGNAGE AND CHANNELIZING DEVICES MUST BE RETROREFLECTIVE OR ILLUMINATED DURING THE NIGHT. MINIMUM VISIBILITY SHALL BE 1000 FEET.
- 10) ONLY ONE SIDEWALK WILL BE CLOSED AT A TIME. PEDESTRIAN AND DISABLED ACCESS TO BE MAINTAINED PER CA MUTCD STANDARDS.
- 11) CONTACT UNDERGROUND SERVICE ALERT (USA) 48 HOURS PRIOR TO ANY EXCAVATION FOR POTENTIAL UTILITY CONFLICTS.

RECOMMENDED ADVANCE WARNING SIGN SPACING TABLE

(CA MUTCD 2014, REV 2 EDITION, TABLE 80-1. SEE TABLE FOR ADDITIONAL DETAILS)

ROAD TYPE	DISTANCE BETWEEN SIGNS (FT)		
	A	B	C
URBAN - 25 MPH OR LESS	100	100	100
URBAN - 30 MPH TO 40 MPH	250	250	250
URBAN - 45 MPH AND ABOVE	350	350	350
RURAL	500	500	500
EXPRESSWAY / FREEWAY	1000	1500	2500

LEGEND

- | | | | |
|--|---------------------------|--|----------------------------|
| | WORK AREA | | TYPE-III BARRICADE W/ SIGN |
| | HIGH LEVEL WARNING DEVICE | | TYPE-II BARRICADE W/ SIGN |
| | FLASHING ARROW SIGN (FAS) | | ADA BARRICADE W/ SIGN |
| | FLAGGER | | CHANNELIZATION DEVICE |
| | EXISTING SIGN | | SIGN |

ADDRESS

VARIOUS LOCATIONS,
STOCKTON

WORK AREA TRAFFIC CONTROL: VARIOUS LOCATIONS

CONTACT: WALTHER TIGERINO

CONTACT: (209) 857-0181

JOB NUMBER: 171751

PLAN#: 45417

PM# 31297062

COVER SHEET

DATE: 3/11/19

SIZE: B

SCALE: N.T.S.

PREPARED BY: DG

TRAFFIC MANAGEMENT, INC.

California - Great Lakes - New York

800.763.3999

www.trafficmanagement.com

Traffic Control Services - Signs & Signals

Permits & Consulting - Engineering - Training

C31 # 785804



ALL DRIVEWAYS TO REMAIN OPEN UNLESS OTHERWISE INDICATED.
 FLAGGERS TO ASSIST WITH PEDESTRIAN TRAFFIC.

POST TEMPORARY "NO PARKING" IN ALL AREAS AFFECTED BY THE
 WORK AREA 72 HRS PRIOR TO WORK. NOTIFY ALL AFFECTED
 BUSINESSES/RESIDENTS.

PHASE 1

THE TYPICAL FLAGGING PLAN SHOWN HERE SHALL
 BE USED FOR ALL CONSTRUCTION WORK BEING
 PERFORMED ALONG MERCED AVE.
 SEE OVERVIEW MAP BELOW FOR DETAILS.

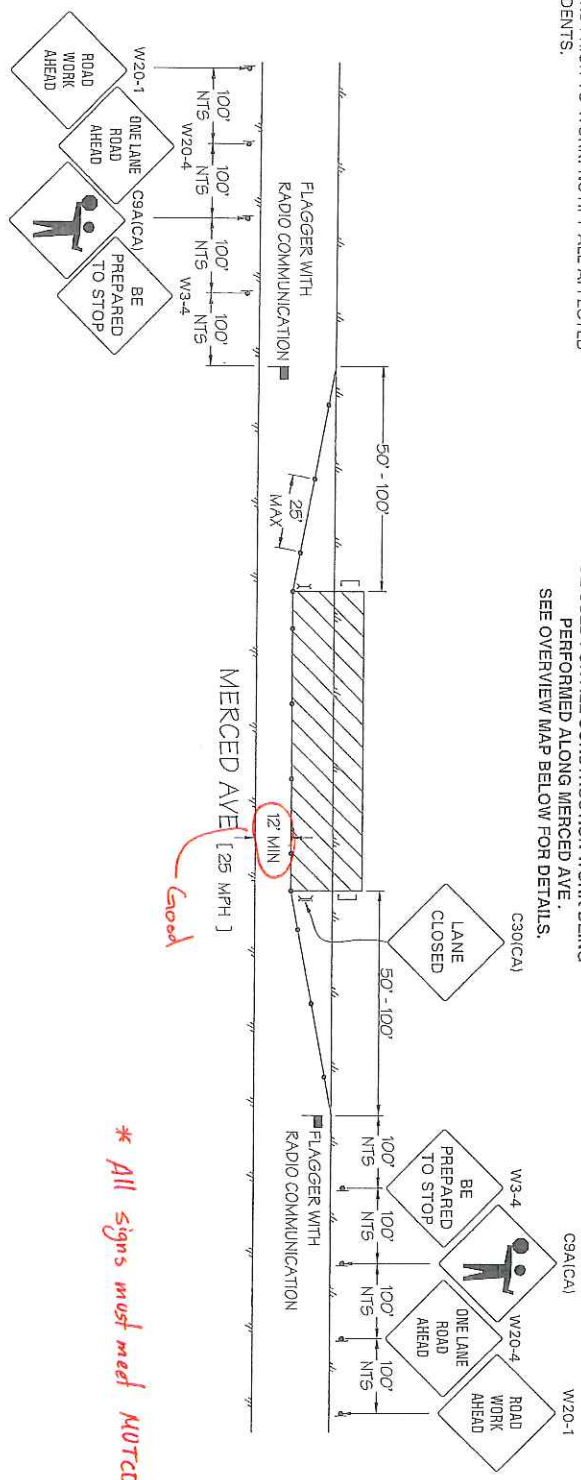

** All signs must meet MUTCD standards.*

OVERVIEW MAP NOT TO SCALE

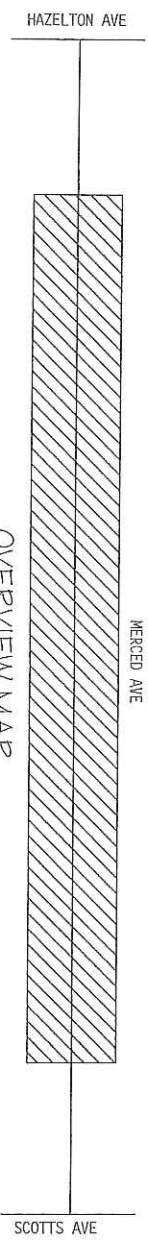

LEGEND	ADDRESS	WORK AREA TRAFFIC CONTROL: VARIOUS LOCATIONS			
<ul style="list-style-type: none"> - WORK AREA - HIGH LEVEL WARNING DEVICE - FLASHING ARROW SIGN (FAS) - FLAGGER - EXISTING SIGN 	<p>VARIOUS LOCATIONS, STOCKTON</p>	<p>CONTACT: WALTHER TIGERINO CONTACT: (209) 857-0181 JOB NUMBER: 171751 PLAN#: 45417 PM#31297062 SHEET 1 OF 90 DATE: 3/11/19</p>			
<ul style="list-style-type: none"> - TYPE-II BARRICADE W/ SIGN - TYPE-II BARRICADE W/ SIGN - ADA BARRICADE W/ SIGN - CHANNELIZATION DEVICE - SIGN 		<p>SCALE: 1"=40' PREPARED BY: DG</p>			
		<p>TRAFFIC MANAGEMENT, INC. California - Great Lakes - New York 800.763.3939 www.trafficmanagement.com Traffic Control Services - Signs & Barrels Permitting & Consulting - Engineering - Training C31 # 785804</p>			



PHASE 2

ALL DRIVEWAYS TO REMAIN OPEN UNLESS OTHERWISE INDICATED.
FLAGGERS TO ASSIST WITH PEDESTRIAN TRAFFIC.

POST TEMPORARY "NO PARKING" IN ALL AREAS AFFECTED BY THE
WORK AREA 72 HRS PRIOR TO WORK. NOTIFY ALL AFFECTED
BUSINESSES/RESIDENTS.

THE TYPICAL FLAGGING PLAN SHOWN HERE SHALL
BE USED FOR ALL CONSTRUCTION WORK BEING
PERFORMED ALONG MODESTO AVE.
SEE OVERVIEW MAP BELOW FOR DETAILS.

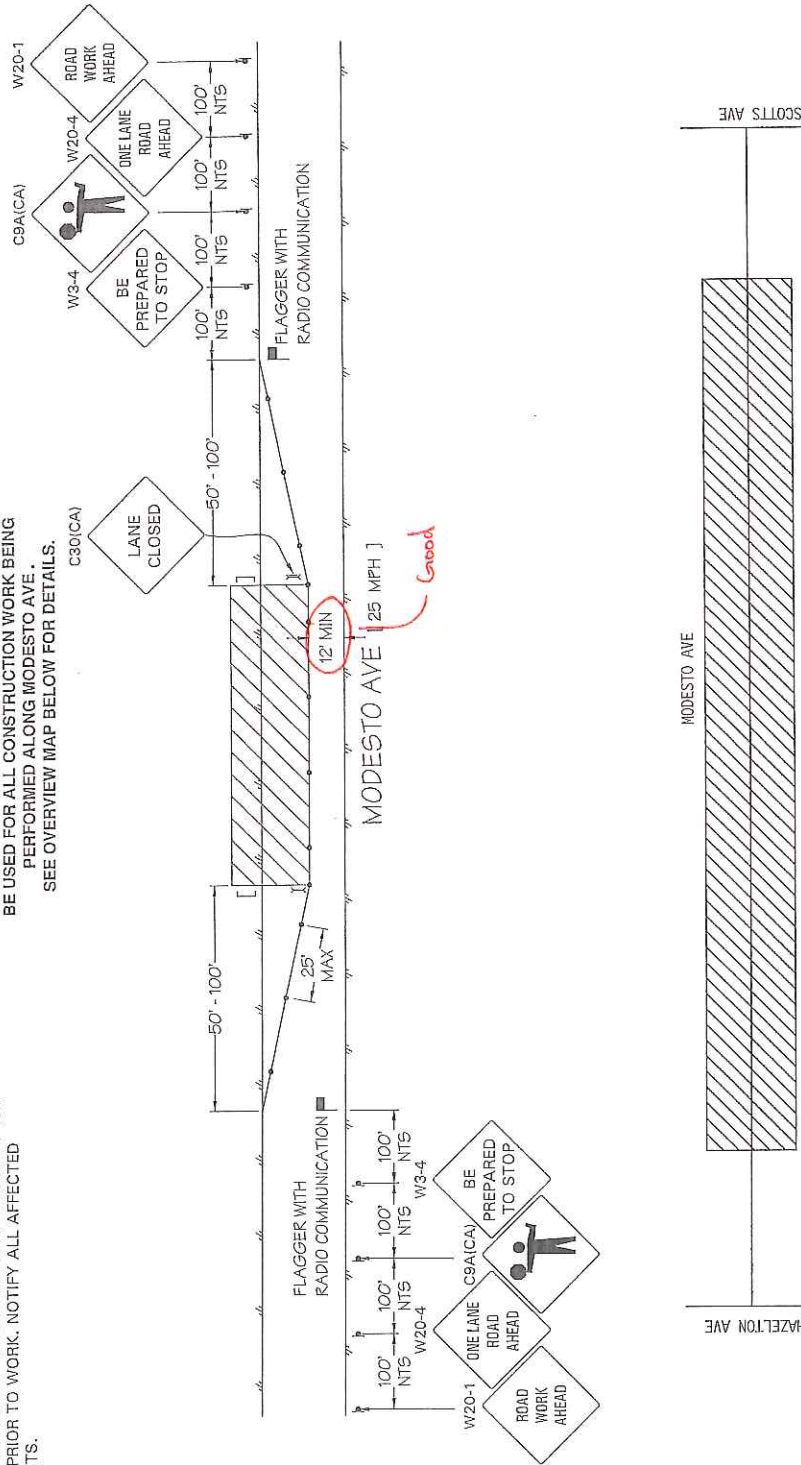

OVERVIEW MAP
NOT TO SCALE

LEGEND		ADDRESS	WORK AREA TRAFFIC CONTROL: VARIOUS LOCATIONS
▨	- WORK AREA		CONTACT: WALTHER TIGERINO
Y	- HIGH LEVEL WARNING DEVICE		CONTACT: (209) 857-0181
⏏	- FLASHING ARROW SIGN (FAS)		JOB NUMBER: 171751
⏏	- FLASHING ARROW SIGN (FAS)		PLAN#: 45417
⏏	- FLASHING ARROW SIGN (FAS)		PM#31297062
⏏	- FLASHING ARROW SIGN (FAS)		SHEET 2 OF 90
⏏	- FLASHING ARROW SIGN (FAS)		SIZE: B
⏏	- FLASHING ARROW SIGN (FAS)		SCALE: 1"=40'
⏏	- FLASHING ARROW SIGN (FAS)		PREPARED BY: DG
⏏	- FLASHING ARROW SIGN (FAS)		DATE: 3/11/19

VARIOUS LOCATIONS,
STOCKTON

TRAFFIC MANAGEMENT, INC.
California - Great Lakes - New York
800.763.3999
www.trafficmanagement.com
Traffic Control Services - Site & Roadside
Planning & Construction - Engineering - Training
C31 # 785804

ALL DRIVEWAYS TO REMAIN OPEN UNLESS OTHERWISE INDICATED.
 FLAGGERS TO ASSIST WITH PEDESTRIAN TRAFFIC.
 POST TEMPORARY "NO PARKING" IN ALL AREAS AFFECTED BY THE
 WORK AREA 72 HRS PRIOR TO WORK. NOTIFY ALL AFFECTED
 BUSINESSES/RESIDENTS.

PHASE 9

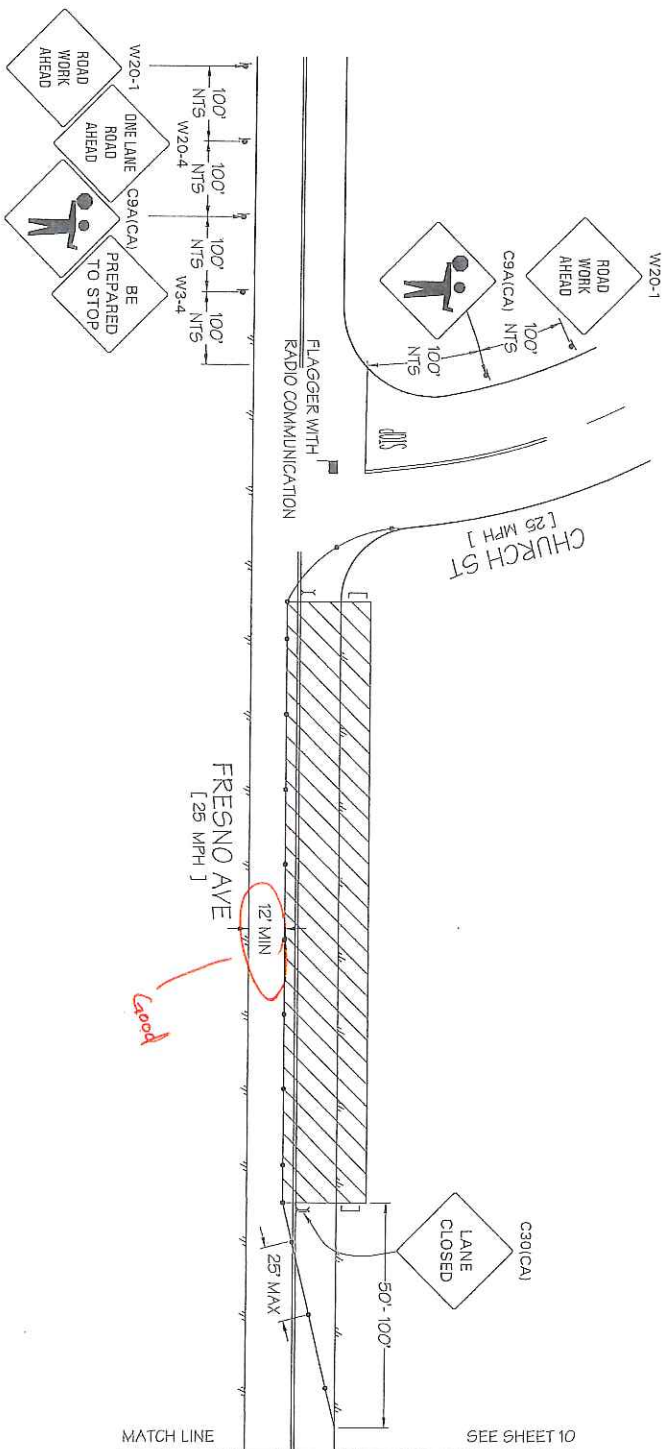

LEGEND

- ▨ - WORK AREA
- ⚠ - HIGH LEVEL WARNING DEVICE
- ⚡ - FLASHING ARROW SIGN (FAS)
- ⚡ - FLAGGER
- ⚡ - EXISTING SIGN
- ▤ - TYPE-III BARRICADE W/ SIGN
- ▤ - TYPE-II BARRICADE W/ SIGN
- ▤ - ADA BARRICADE W/ SIGN
- ▤ - CHANNELIZATION DEVICE
- ▤ - SIGN

ADDRESS

VARIOUS LOCATIONS,
 STOCKTON

WORK AREA TRAFFIC CONTROL: VARIOUS LOCATIONS

CONTACT: WALTHER TIGERINO
 CONTACT: (209) 857-0181
 JOB NUMBER: 177751
 PLAN#: 45417
 PM#31297062
 SHEET 9 OF 90
 DATE: 3/11/19
 SIZE: B
 SCALE: 1"=40'
 PREPARED BY: DG

TRAFFIC MANAGEMENT, INC.

California - Great Lakes - New York
 800.763.3999
 www.trafficmanagement.com
 Traffic Control Services - Signs & Rentals
 Permits & Consulting - Engineering - Training
 CST # 785804



PHASE 9

ALL DRIVEWAYS TO REMAIN OPEN UNLESS OTHERWISE INDICATED.
 FLAGGERS TO ASSIST WITH PEDESTRIAN TRAFFIC.
 POST TEMPORARY "NO PARKING" IN ALL AREAS AFFECTED BY THE
 WORK AREA 72 HRS PRIOR TO WORK. NOTIFY ALL AFFECTED
 BUSINESSES/RESIDENTS.

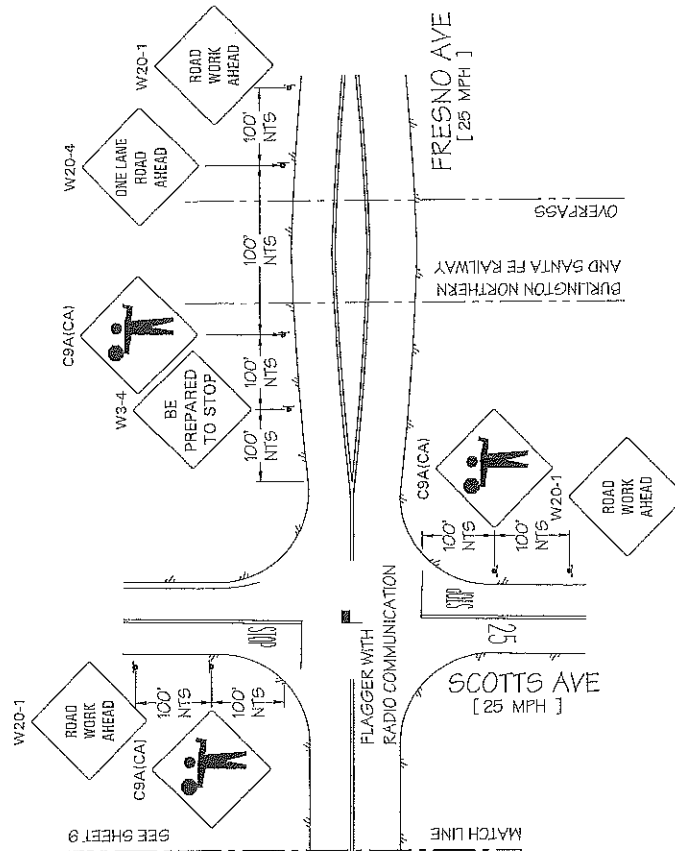

ADDRESS

VARIOUS LOCATIONS,
 STOCKTON

WORK AREA TRAFFIC CONTROL: VARIOUS LOCATIONS

TRAFFIC MANAGEMENT, INC.
 California - Great Lakes - New York
 800.763.3999
 www.trafficmanagement.com
 Traffic Control Services - Signs & Signals
 Permits & Consulting - Engineering - Training
 C31 # 785804

CONTACT: WALTHER TIGERINO
 CONTACT: (209) 857-0181
 JOB NUMBER: 171751
 PLAN#: 45417
 PM#31297062
 SHEET 10 OF 90
 SIZE: B
 SCALE: 1"=40'
 DATE: 3/11/19
 PREPARED BY: DG

LEGEND

- WORK AREA
- HIGH LEVEL WARNING DEVICE
- FLASHING ARROW SIGN (FAS)
- FLAGGER
- EXISTING SIGN
- TYPE-III BARRICADE W/ SIGN
- TYPE-II BARRICADE W/ SIGN
- ADA BARRICADE W/ SIGN
- CHANNELIZATION DEVICE
- SIGN

ALL DRIVEWAYS TO REMAIN OPEN UNLESS OTHERWISE INDICATED.
 FLAGGERS TO ASSIST WITH PEDESTRIAN TRAFFIC.
 POST TEMPORARY "NO PARKING" IN ALL AREAS AFFECTED BY THE
 WORK AREA 72 HRS PRIOR TO WORK. NOTIFY ALL AFFECTED
 BUSINESSES/RESIDENTS.

PHASE 10

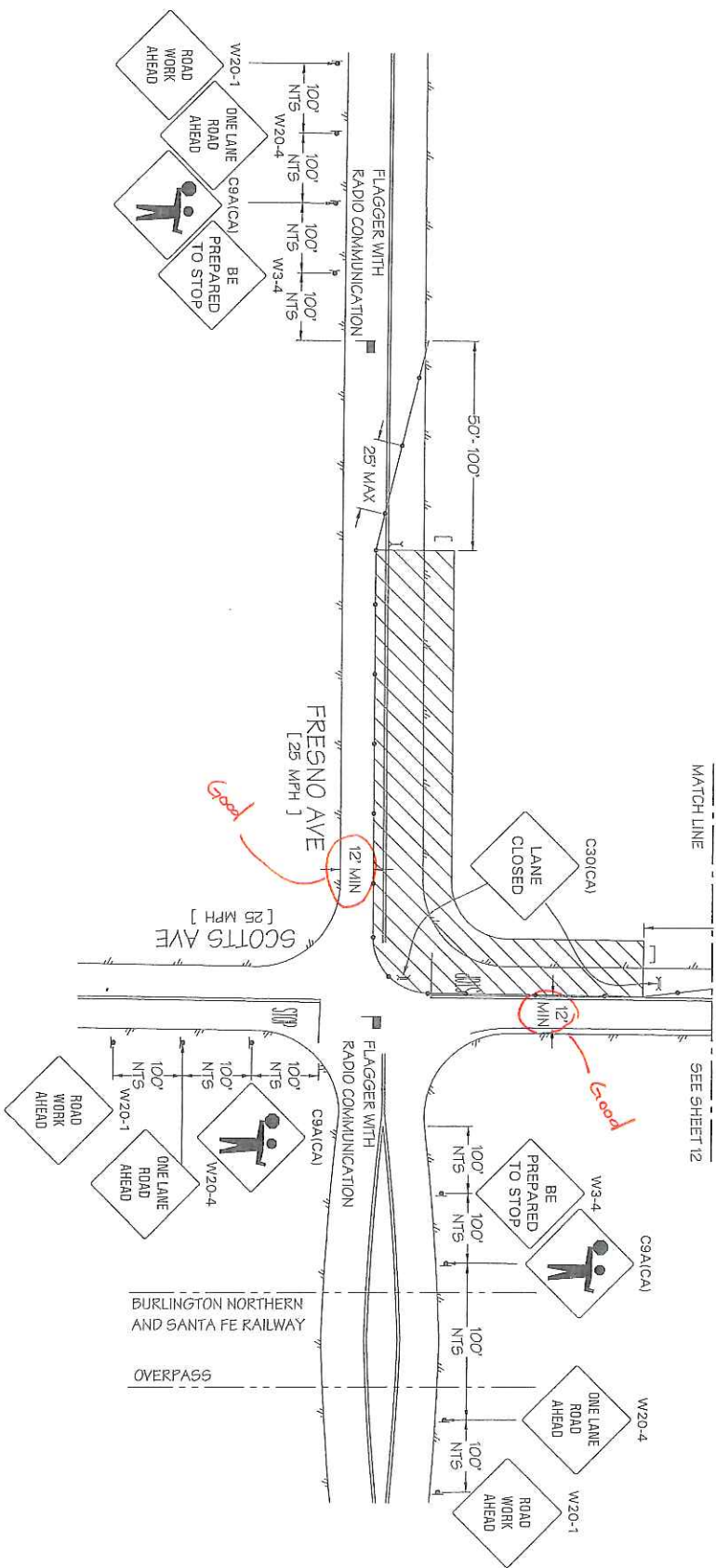

LEGEND

- - WORK AREA
- ⚡ - HIGH LEVEL WARNING DEVICE
- ⚡ - FLASHING ARROW SIGN (FAS)
- ⚡ - FLAGGER
- ⚡ - EXISTING SIGN
- ⚡ - TYPE II BARRICADE W/ SIGN
- ⚡ - TYPE II BARRICADE W/ SIGN
- ⚡ - ADA BARRICADE W/ SIGN
- ⚡ - CHANNELIZATION DEVICE
- ⚡ - SIGN

ADDRESS

VARIOUS LOCATIONS,
 STOCKTON

WORK AREA TRAFFIC CONTROL: VARIOUS LOCATIONS

CONTACT: WALTHER TIGERINO
 CONTACT: (209) 857-0181
 JOB NUMBER: 177751
 PLAN#: 45417
 FW#31297062
 SHEET 11 OF 90
 SIZE: B
 SCALE: 1"=40'
 DATE: 3/11/19
 PREPARED BY: DG

TRAFFIC MANAGEMENT, INC.

California - Great Lakes - New York

800.763.3999

www.trafficmanagement.com

Traffic Control Services - Sales & Rentals

Permits & Consulting - Engineering - Training

C31 # 785804



PHASE 10

ALL DRIVEWAYS TO REMAIN OPEN UNLESS OTHERWISE INDICATED.
 FLAGGERS TO ASSIST WITH PEDESTRIAN TRAFFIC.
 POST TEMPORARY "NO PARKING" IN ALL AREAS AFFECTED BY THE
 WORK AREA 72 HRS PRIOR TO WORK. NOTIFY ALL AFFECTED
 BUSINESSES/RESIDENTS.

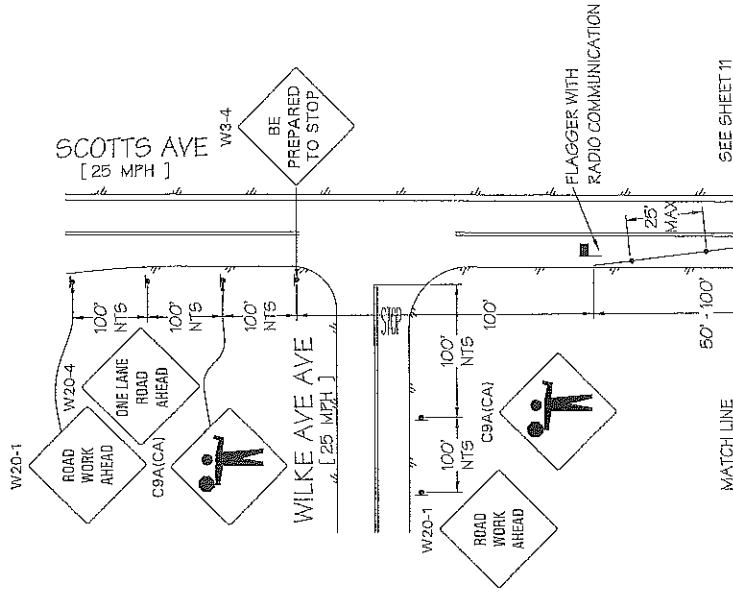

LEGEND		ADDRESS	WORK AREA TRAFFIC CONTROL: VARIOUS LOCATIONS
▨	- WORK AREA	VARIOUS LOCATIONS, STOCKTON	CONTACT: WALTHER TIGERINO
⚡	- HIGH LEVEL WARNING DEVICE		CONTACT: (209) 857-0181
⚡	- FLASHING ARROW SIGN (FAS)		JOB NUMBER: 171751
⚡	- FLAGGER		PLAN#: 45417
⚡	- EXISTING SIGN		PV#31297062
			SHEET 12 OF 90
			SIZE: B
			SCALE: 1"=40'
			DATE: 3/11/19
			PREPARED BY: DG

TRAFFIC MANAGEMENT, INC.
 California - Great Lakes - New York
 800.763.3899
 www.trafficmanagement.com
 Traffic Control Services - Sales & Rentals
 Planning & Consulting - Engineering - Training
 C31 # 785804

PHASE 11

ALL DRIVEWAYS TO REMAIN OPEN UNLESS OTHERWISE INDICATED.
 FLAGGERS TO ASSIST WITH PEDESTRIAN TRAFFIC.
 POST TEMPORARY "NO PARKING" IN ALL AREAS AFFECTED BY THE
 WORK AREA 72 HRS PRIOR TO WORK. NOTIFY ALL AFFECTED
 BUSINESSES/RESIDENTS.

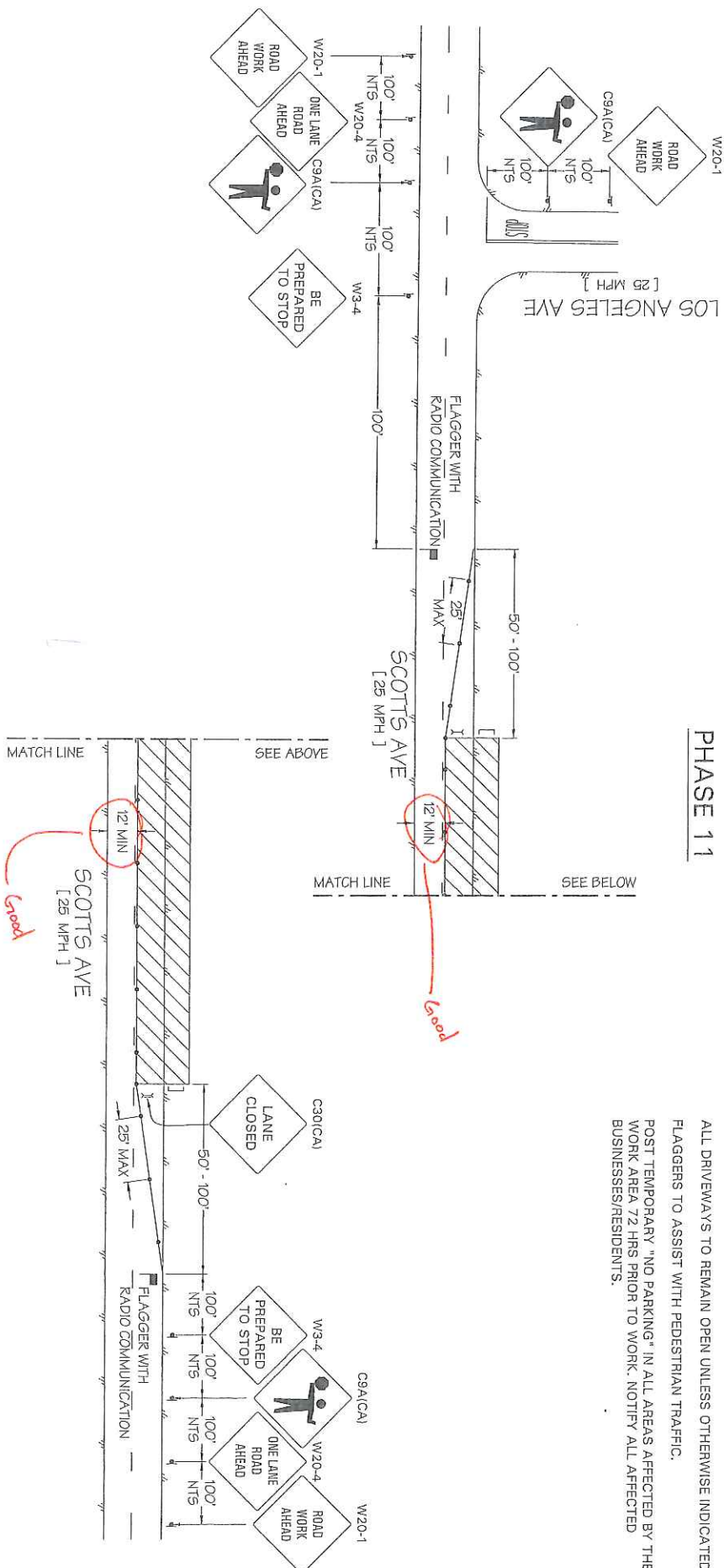

LEGEND

- ▨ - WORK AREA
- ⚠ - HIGH LEVEL WARNING DEVICE
- ⚡ - FLASHING ARROW SIGN (FAS)
- ⚡ - FLAGGER
- ⚡ - EXISTING SIGN
- ▨ - TYPE-II BARRICADE W/ SIGN
- ▨ - TYPE-II BARRICADE W/ SIGN
- ▨ - ADA BARRICADE W/ SIGN
- ▨ - CHANNELIZATION DEVICE
- ▨ - SIGN

ADDRESS

VARIOUS LOCATIONS,
 STOCKTON

WORK AREA TRAFFIC CONTROL: VARIOUS LOCATIONS

CONTACT: WALTHER TIGERINO
 CONTACT: (209) 857-0181
 JOB NUMBER: 171751
 PLAN#: 45417
 SHEET 13 OF 90
 DATE: 3/11/19
 SIZE: B
 SCALE: 1"=40'
 PREPARED BY: DG

TRAFFIC MANAGEMENT, INC.

California - Great Lakes - New York

800.763.3999

www.trafficmanagement.com

Traffic Control Services - Sales & Rental

Permits & Consulting - Engineering - Training









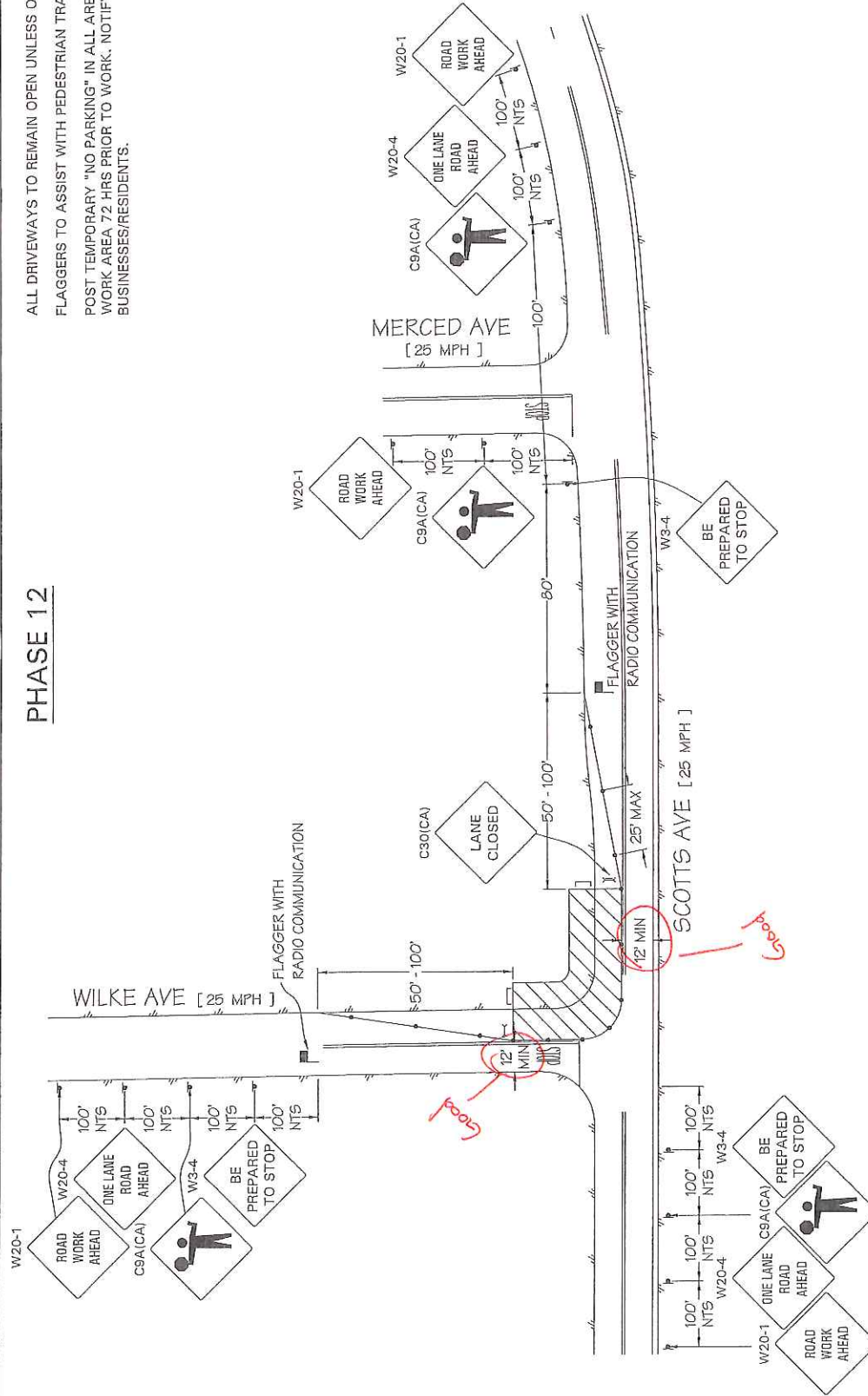

C31 # 785804



PHASE 12

ALL DRIVEWAYS TO REMAIN OPEN UNLESS OTHERWISE INDICATED.
 FLAGGERS TO ASSIST WITH PEDESTRIAN TRAFFIC.
 POST TEMPORARY "NO PARKING" IN ALL AREAS AFFECTED BY THE
 WORK AREA 72 HRS PRIOR TO WORK. NOTIFY ALL AFFECTED
 BUSINESSES/RESIDENTS.



LEGEND		ADDRESS	WORK AREA TRAFFIC CONTROL: VARIOUS LOCATIONS
	- WORK AREA		
	- HIGH LEVEL WARNING DEVICE		
	- FLASHING ARROW SIGN (FAS)		
	- FLAGGER		
	- CHANNELIZATION DEVICE		
	- EXISTING SIGN		
	- TYPE-III BARRICADE w/ SIGN		
	- TYPE-II BARRICADE w/ SIGN		
	- ADA BARRICADE w/ SIGN		
	- CHANNELIZATION DEVICE		
	- SIGN		

VARIOUS LOCATIONS, STOCKTON	
CONTACT: WALTHER TIGERINO	
CONTACT: (209) 857-0181	
JOB NUMBER: 171751	
PLAN#: 45417	
PM#31297062	
SHEET 14 OF 90	SIZE: B
SCALE: 1"=40'	
DATE: 3/11/19	
PREPARED BY: DG	

TRAFFIC MANAGEMENT, INC.	
California - Great Lakes - New York	
800.763.3999	
www.trafficmanagement.com	
Traffic Control Services - Sales & Rentals	
Permits & Consulting - Engineering - Training	
C31 # 785804	

W3-4

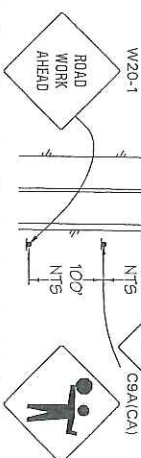

Good

END

II	- TYPE-III BARRICADE W/ SIGN
X	- TYPE-II BARRICADE W/ SIGN
J	- ADA BARRICADE W/ SIGN
•	- CHANNELIZATION DEVICE
-	- SIGN

ADDRESS
OUS LOCATIONS,
STOCKTON

WORK AREA TRAFFIC CONTROL: VARIOUS LOCATIONS
CONTACT: WALTHER TIGERINO
CONTACT: (209) 857-0181
JOB NUMBER: 177751 PLAN#: 45417
PM#31297062
SHEET 15 OF 90 SIZE: B SCALE: 1"=40'
DATE: 3/11/19 PREPARED BY: DG

TRAFFIC MANAGEMENT, INC.
California • Great Lakes • New York
800.763.3999
www.trafficmanagement.com
Traffic Control Services • Sales & Rental
Permits & Consulting • Engineering • Training

TMI



PHASE 15

ALL DRIVEWAYS TO REMAIN OPEN UNLESS OTHERWISE INDICATED.
 FLAGGERS TO ASSIST WITH PEDESTRIAN TRAFFIC.
 POST TEMPORARY "NO PARKING" IN ALL AREAS AFFECTED BY THE
 WORK AREA 72 HRS PRIOR TO WORK. NOTIFY ALL AFFECTED
 BUSINESSES/RESIDENTS.

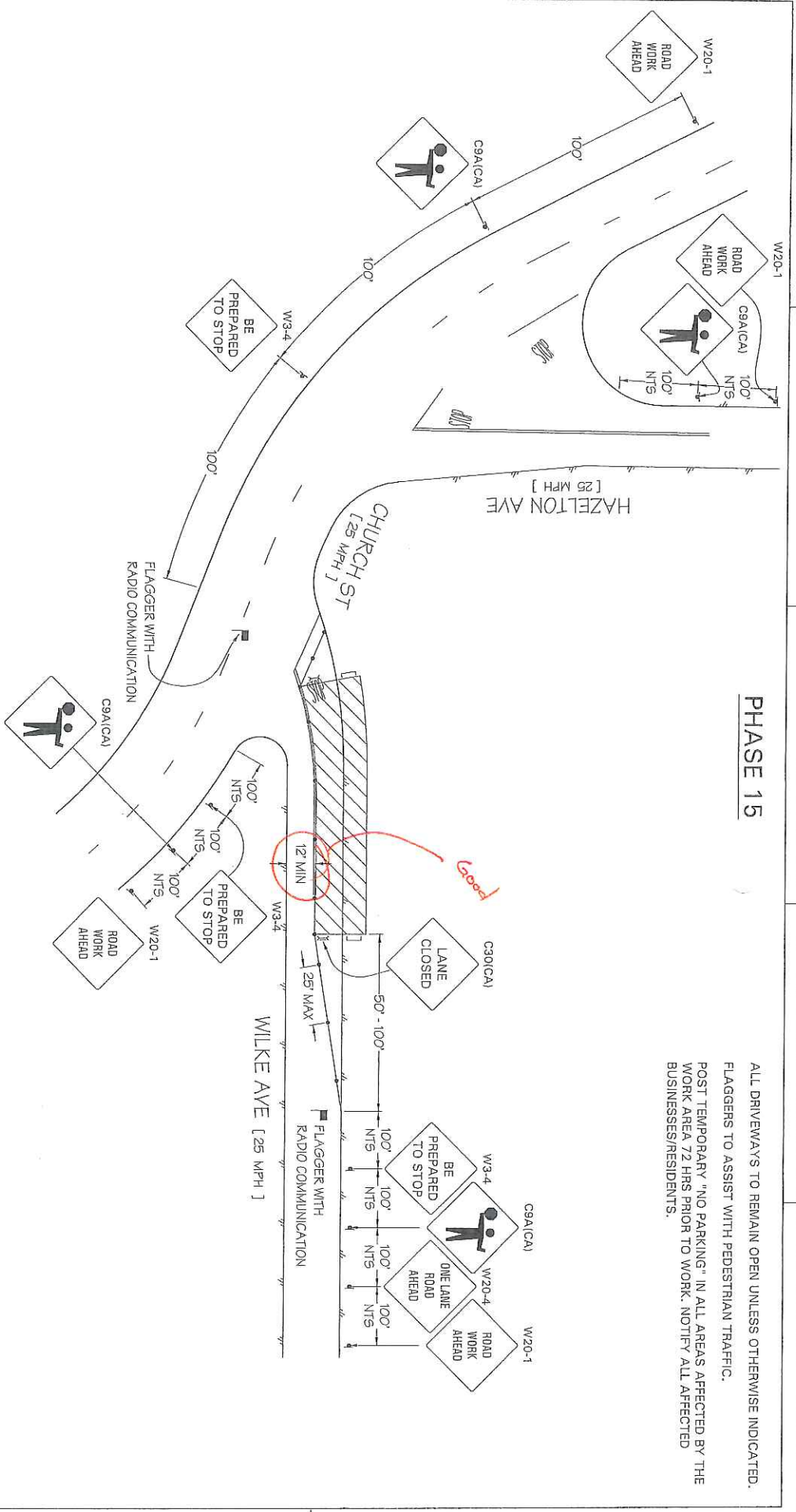

LEGEND

- WORK AREA
- HIGH LEVEL WARNING DEVICE
- FLASHING ARROW SIGN (FAS)
- FLAGGER
- EXISTING SIGN
- TYPE-III BARRICADE W/ SIGN
- TYPE-II BARRICADE W/ SIGN
- ADA BARRICADE W/ SIGN
- CHANNELIZATION DEVICE
- SIGN

ADDRESS

VARIOUS LOCATIONS,
 STOCKTON

WORK AREA TRAFFIC CONTROL: VARIOUS LOCATIONS

CONTACT: WALTHER TIGERINO
 CONTACT: (209) 857-0181
 JOB NUMBER: 17751
 PLAN#: 45417
 PM#51297062
 SHEET 17 OF 90
 SIZE: B
 DATE: 5/11/19
 SCALE: 1"=40'
 PREPARED BY: DG

TRAFFIC MANAGEMENT, INC.

California - Great Lakes - New York
 800.763.3898
 www.trafficmanagement.com
 Traffic Control Services - Signs & Rentals
 Permits & Consulting - Engineering - Training
 C31 # 785804



PHASE 16

ALL DRIVEWAYS TO REMAIN OPEN UNLESS OTHERWISE INDICATED.
 FLAGGERS TO ASSIST WITH PEDESTRIAN TRAFFIC.
 POST TEMPORARY "NO PARKING" IN ALL AREAS AFFECTED BY THE
 WORK AREA 72 HRS PRIOR TO WORK. NOTIFY ALL AFFECTED
 BUSINESSES/RESIDENTS.

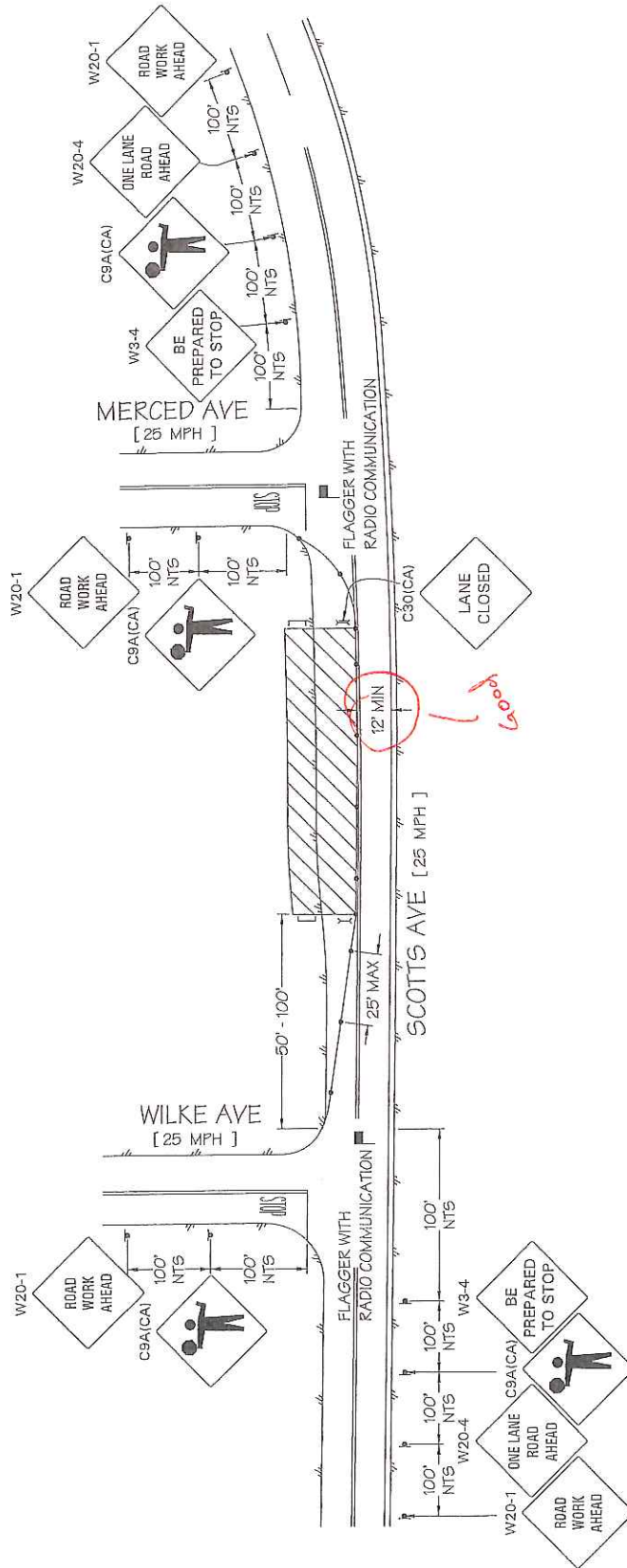

WORK AREA TRAFFIC CONTROL: VARIOUS LOCATIONS

CONTACT: WALTHER TIGERINO	TRAFFIC MANAGEMENT, INC.
CONTACT: (209) 857-0181	California - Great Lakes - New York
JOB NUMBER: 171751	800.763.3899
PM#31297062	www.trafficmanagement.com
SHEET 18 OF 90	Traffic Control Services - Sales & Rentals
SIZE: B	Permits & Consulting - Engineering - Training
DATE: 3/11/19	C31 # 785804
PREPARED BY: DG	

ADDRESS

VARIOUS LOCATIONS,
 STOCKTON

LEGEND

WORK AREA	- TYPE-III BARRICADE W/ SIGN
HIGH LEVEL WARNING DEVICE	- TYPE-II BARRICADE W/ SIGN
FLASHING ARROW SIGN (FAS)	- ADA BARRICADE W/ SIGN
FLAGGER	- CHANNELIZATION DEVICE
EXISTING SIGN	- SIGN

ALL DRIVEWAYS TO REMAIN OPEN UNLESS OTHERWISE INDICATED.
 FLAGGERS TO ASSIST WITH PEDESTRIAN TRAFFIC.
 POST TEMPORARY "NO PARKING" IN ALL AREAS AFFECTED BY THE
 WORK AREA 72 HRS PRIOR TO WORK. NOTIFY ALL AFFECTED
 BUSINESSES/RESIDENTS.

PHASE 17

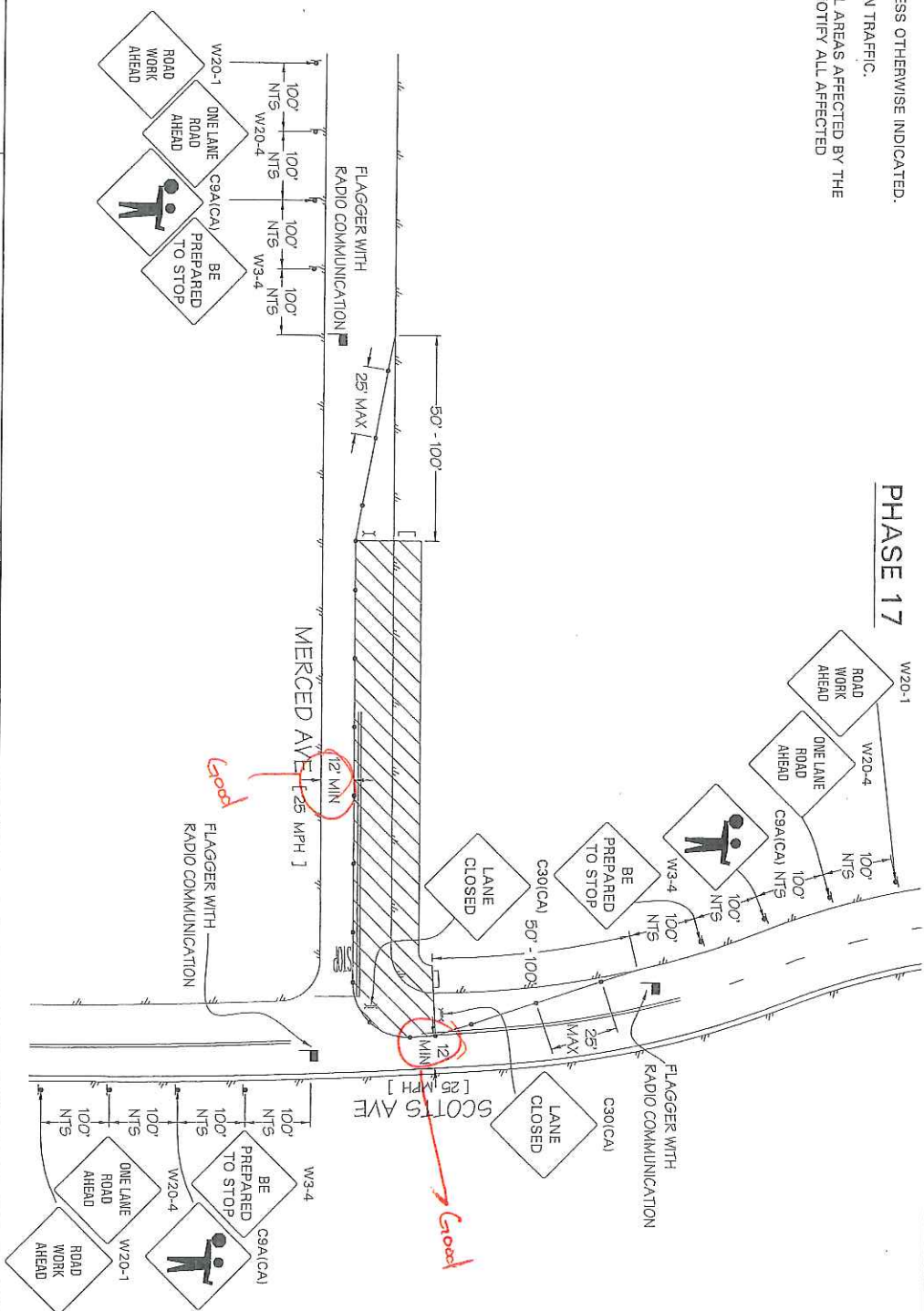

LEGEND

- WORK AREA
- HIGH LEVEL WARNING DEVICE
- FLASHING ARROW SIGN (FAS)
- FLAGGER
- EXISTING SIGN
- TYPE III BARRICADE W/ SIGN
- TYPE II BARRICADE W/ SIGN
- ADA BARRICADE W/ SIGN
- CHANNELIZATION DEVICE
- SIGN

ADDRESS

VARIOUS LOCATIONS,
STOCKTON

WORK AREA TRAFFIC CONTROL: VARIOUS LOCATIONS

CONTACT: WALTHER TIGERINO
 CONTACT: (209) 857-0181
 JOB NUMBER: 171751
 PLAN#: 45417
 PM#31297062
 SHEET 19 OF 90
 DATE: 3/11/19
 SIZE: B
 SCALE: 1"=40'
 PREPARED BY: DG

TRAFFIC MANAGEMENT, INC.

California - Great Lakes - New York
 800.763.3989
 www.trafficmanagement.com
 Traffic Control Services - Signs & Rentals
 Permits & Consulting - Engineering - Training
 CST # 785804



POST TEMPORARY "NO PARKING" IN ALL AREAS AFFECTED BY THE
WORK AREA 72 HRS PRIOR TO WORK. NOTIFY ALL AFFECTED
BUSINESSES/RESIDENTS.

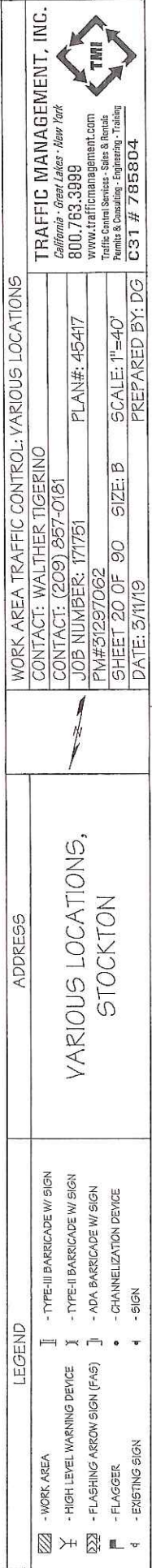

ALL DRIVEWAYS TO REMAIN OPEN UNLESS OTHERWISE INDICATED.
FLAGGERS TO ASSIST WITH PEDESTRIAN TRAFFIC.

POST TEMPORARY "NO PARKING" IN ALL AREAS AFFECTED BY THE
WORK AREA 72 HRS PRIOR TO WORK. NOTIFY ALL AFFECTED
BUSINESSES/RESIDENTS.

PHASE 19

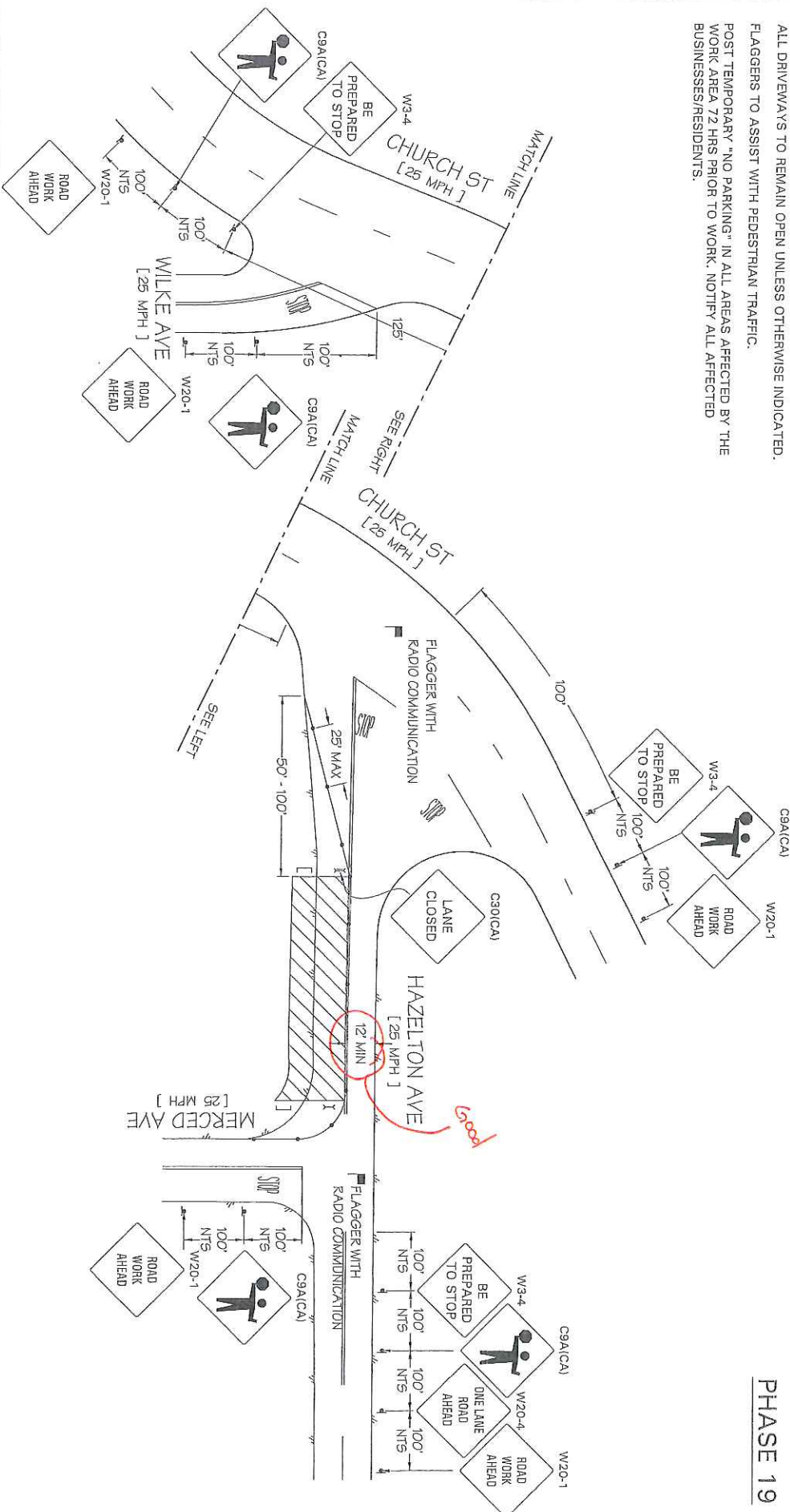

LEGEND

- ▨ - WORK AREA
- ⚡ - HIGH LEVEL WARNING DEVICE
- ⚡ - FLASHING ARROW SIGN (FAS)
- ⚡ - FLAGGER
- ⚡ - EXISTING SIGN
- ▨ - TYPE-III BARRICADE W/ SIGN
- ▨ - TYPE-II BARRICADE W/ SIGN
- ▨ - ADA BARRICADE W/ SIGN
- ▨ - CHANNELIZATION DEVICE
- ▨ - SIGN

ADDRESS

VARIOUS LOCATIONS,
STOCKTON

WORK AREA TRAFFIC CONTROL: VARIOUS LOCATIONS

CONTACT: WALTHER TIGERINO
CONTACT: (209) 857-0181
JOB NUMBER: 17751
PLAN#: 45417
PM#51297062
SHEET 21 OF 90
DATE: 3/11/19
SIZE: B
SCALE: 1"=40'
PREPARED BY: DG

TRAFFIC MANAGEMENT, INC.

California - Great Lakes - New York
800.763.3989
www.trafficmanagement.com
Traffic Control Services - Signs & Rentals
Permits & Consulting - Engineering - Training
C31 # 785804



PHASE 20

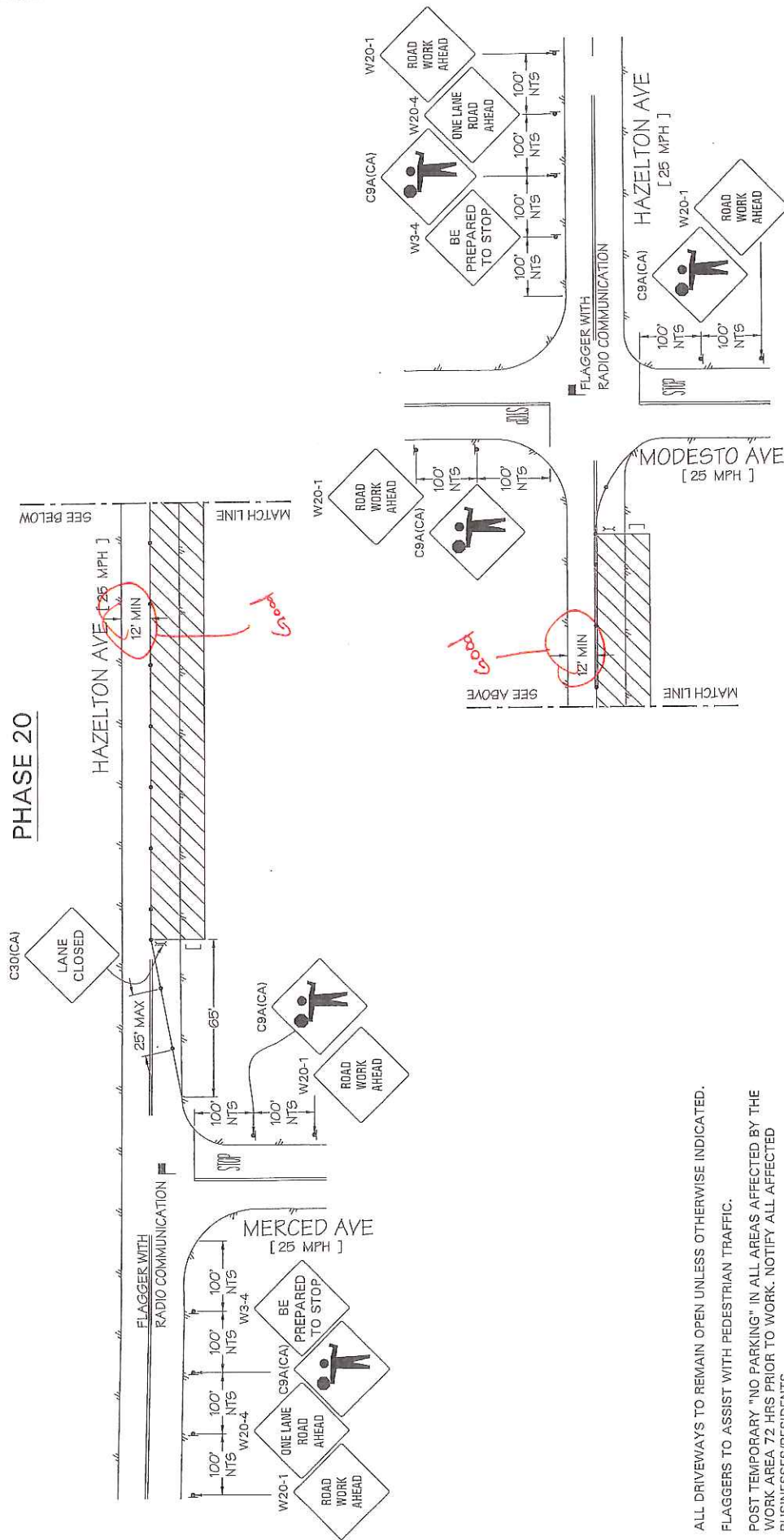

ALL DRIVEWAYS TO REMAIN OPEN UNLESS OTHERWISE INDICATED.
 FLAGGERS TO ASSIST WITH PEDESTRIAN TRAFFIC.
 POST TEMPORARY "NO PARKING" IN ALL AREAS AFFECTED BY THE
 WORK AREA 72 HRS PRIOR TO WORK. NOTIFY ALL AFFECTED
 BUSINESSES/RESIDENTS.

LEGEND		ADDRESS		WORK AREA TRAFFIC CONTROL: VARIOUS LOCATIONS	
	- WORK AREA	VARIOUS LOCATIONS, STOCKTON		CONTACT: WALTHER TIGERINO	
	- HIGH LEVEL WARNING DEVICE			CONTACT: (209) 857-0181	
	- FLASHING ARROW SIGN (FAS)			JOB NUMBER: 171751	
	- FLAGGER			PM# 31297062	
	- EXISTING SIGN			SHEET 22 OF 90	
				DATE: 3/11/19	
				SCALE: 1"=40'	
				SIZE: B	
				PREPARED BY: DG	
				PLAN#: 45417	
				TRAFFIC MANAGEMENT, INC.	
				California - Great Lakes - New York	
				800.763.3999	
				www.trafficmanagement.com	
				Traffic Control Services, Signs & Banners	
				Permit & Consulting - Engineering - Training	
				C31 # 785804	

PHASE 21

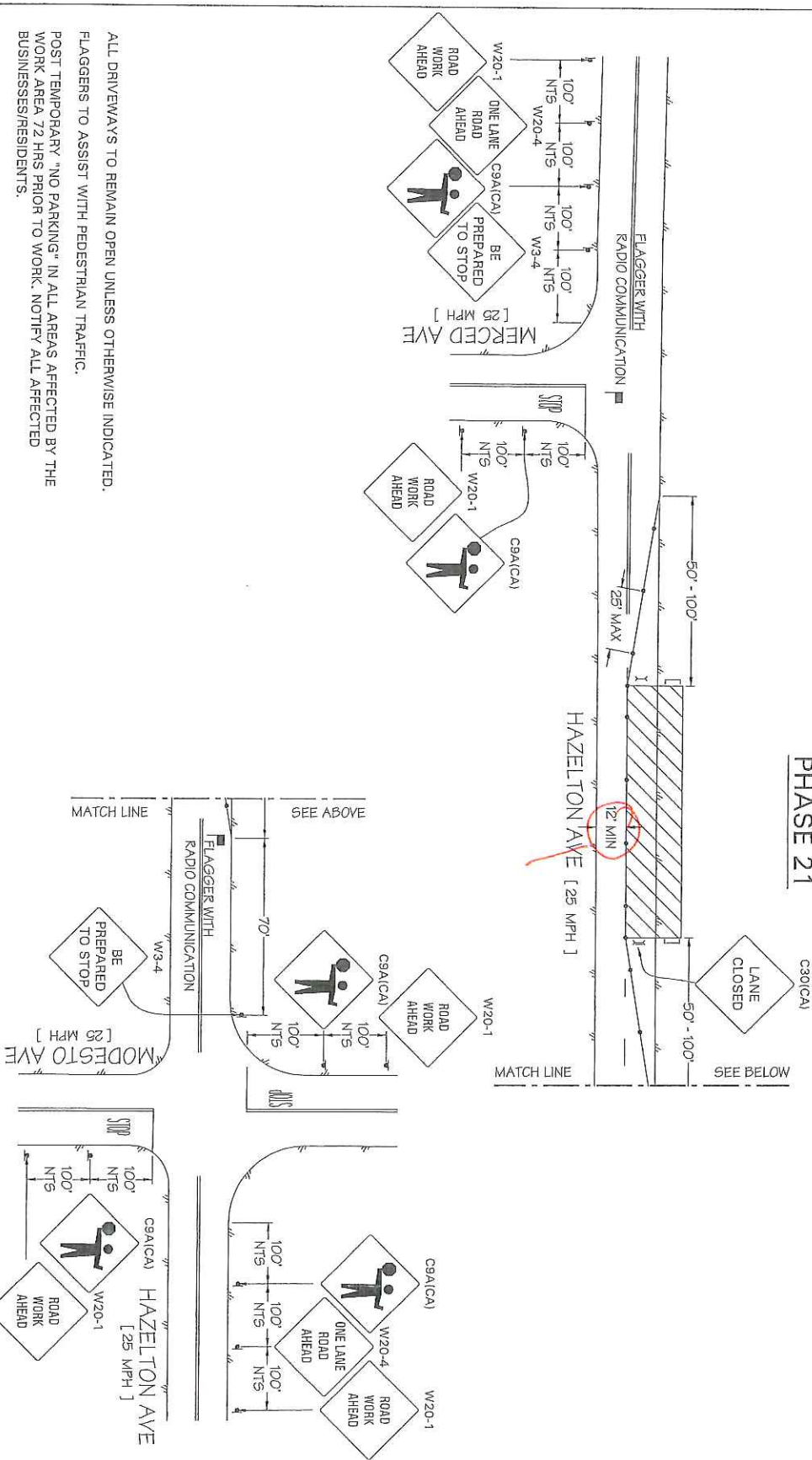

LEGEND

ADDRESS

WORK AREA TRAFFIC CONTROL: VARIOUS LOCATIONS

TRAFFIC MANAGEMENT, INC.

- WORK AREA
- HIGH LEVEL WARNING DEVICE
- FLASHING ARROW SIGN (FAS)
- FLAGGER
- EXISTING SIGN
- TYPE III BARRICADE W/ SIGN
- TYPE II BARRICADE W/ SIGN
- ADA BARRICADE W/ SIGN
- CHANNELIZATION DEVICE
- SIGN

VARIOUS LOCATIONS,
STOCKTON

CONTACT: WALTER TIGERINO
CONTACT: (209) 857-0181
JOB NUMBER: 17751
PLAN#: 45417
PM#51297062
SHEET 25 OF 90
DATE: 3/11/19
SCALE: 1"=40'
PREPARED BY: DG

California - Great Lakes - New York
800.763.3999
www.trafficmanagement.com
Traffic Control Services - Signs & Rentals
Permits & Consulting - Engineering - Training
C31 # 785804



[illegible]

POST TEMPORARY "NO PARKING" IN ALL AREAS AFFECTED BY THE
WORK AREA 72 HRS PRIOR TO WORK. NOTIFY ALL AFFECTED
BUSINESSES/RESIDENTS.

	LEGEND	ADDRESS	WORK AREA TRAFFIC CONTROL: VARIOUS LOCATIONS
[Symbol]	- WORK AREA	VARIOUS LOCATIONS, STOCKTON	CONTACT: WALTHER TIGERINO
[Symbol]	- HIGH LEVEL WARNING DEVICE		CONTACT: (209) 857-0181
[Symbol]	- FLASHING ARROW SIGN (FAS)		JOB NUMBER: 177751 PLAN#: 45417
[Symbol]	- FLAGGER		PM#31297062
[Symbol]	- CHANNELIZATION DEVICE		SHEET 24 OF 90 SIZE: B SCALE: 1"=40'
[Symbol]	- EXISTING SIGN		DATE: 3/11/19 PREPARED BY: DG

ALL DRIVEWAYS TO REMAIN OPEN UNLESS OTHERWISE INDICATED.
 FLAGGERS TO ASSIST WITH PEDESTRIAN TRAFFIC.
 POST TEMPORARY "NO PARKING" IN ALL AREAS AFFECTED BY THE
 WORK AREA 72 HRS PRIOR TO WORK. NOTIFY ALL AFFECTED
 BUSINESSES/RESIDENTS.

PHASE 23

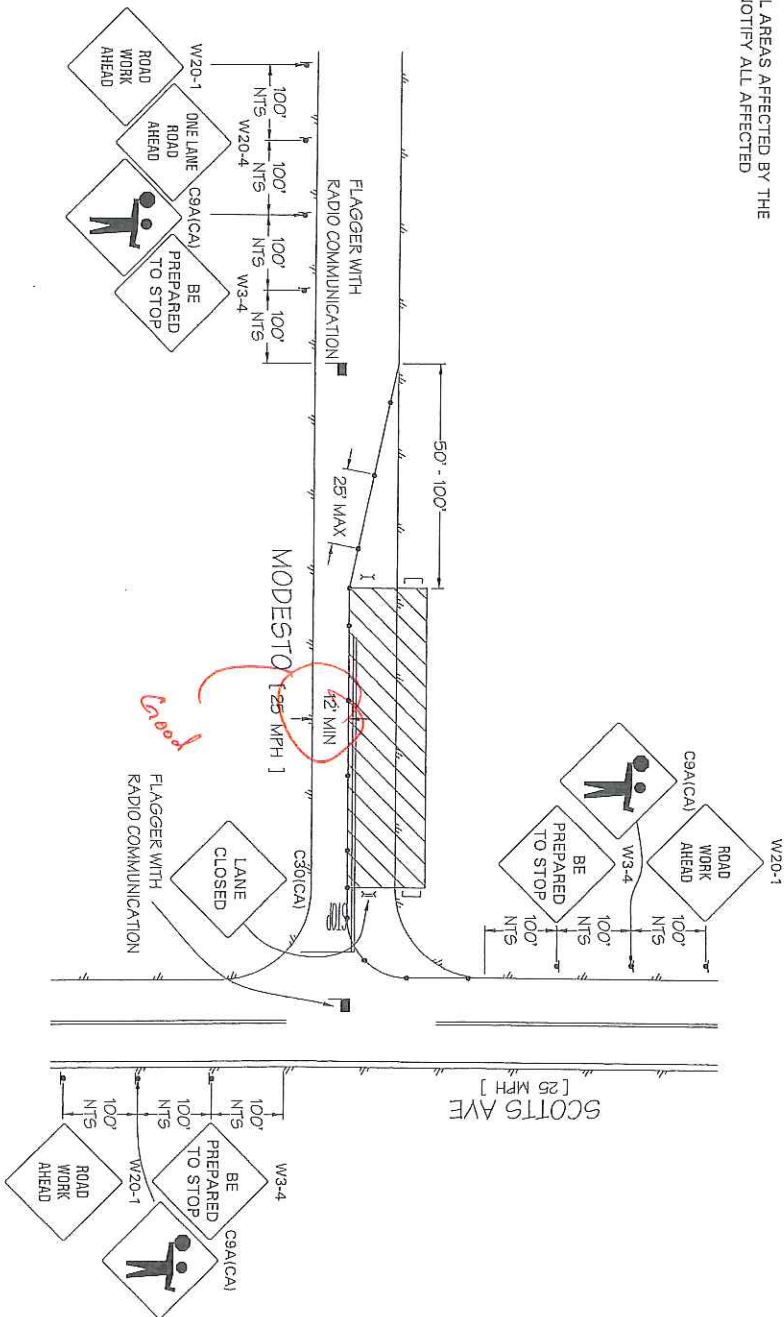

LEGEND

- WORK AREA
- HIGH LEVEL WARNING DEVICE
- FLASHING ARROW SIGN (FAS)
- FLAGGER
- EXISTING SIGN
- TYPE-III BARRICADE W/ SIGN
- TYPE-II BARRICADE W/ SIGN
- ADA BARRICADE W/ SIGN
- CHANNELIZATION DEVICE
- SIGN

ADDRESS

VARIOUS LOCATIONS,
 STOCKTON

WORK AREA TRAFFIC CONTROL: VARIOUS LOCATIONS

CONTACT: WALTHER TIGERINO
 CONTACT: (209) 857-0181
 JOB NUMBER: 17751
 PLAN#: 45417
 PM#51297062
 SHEET 25 OF 90
 DATE: 5/11/19
 SIZE: B
 SCALE: 1"=40'
 PREPARED BY: DG





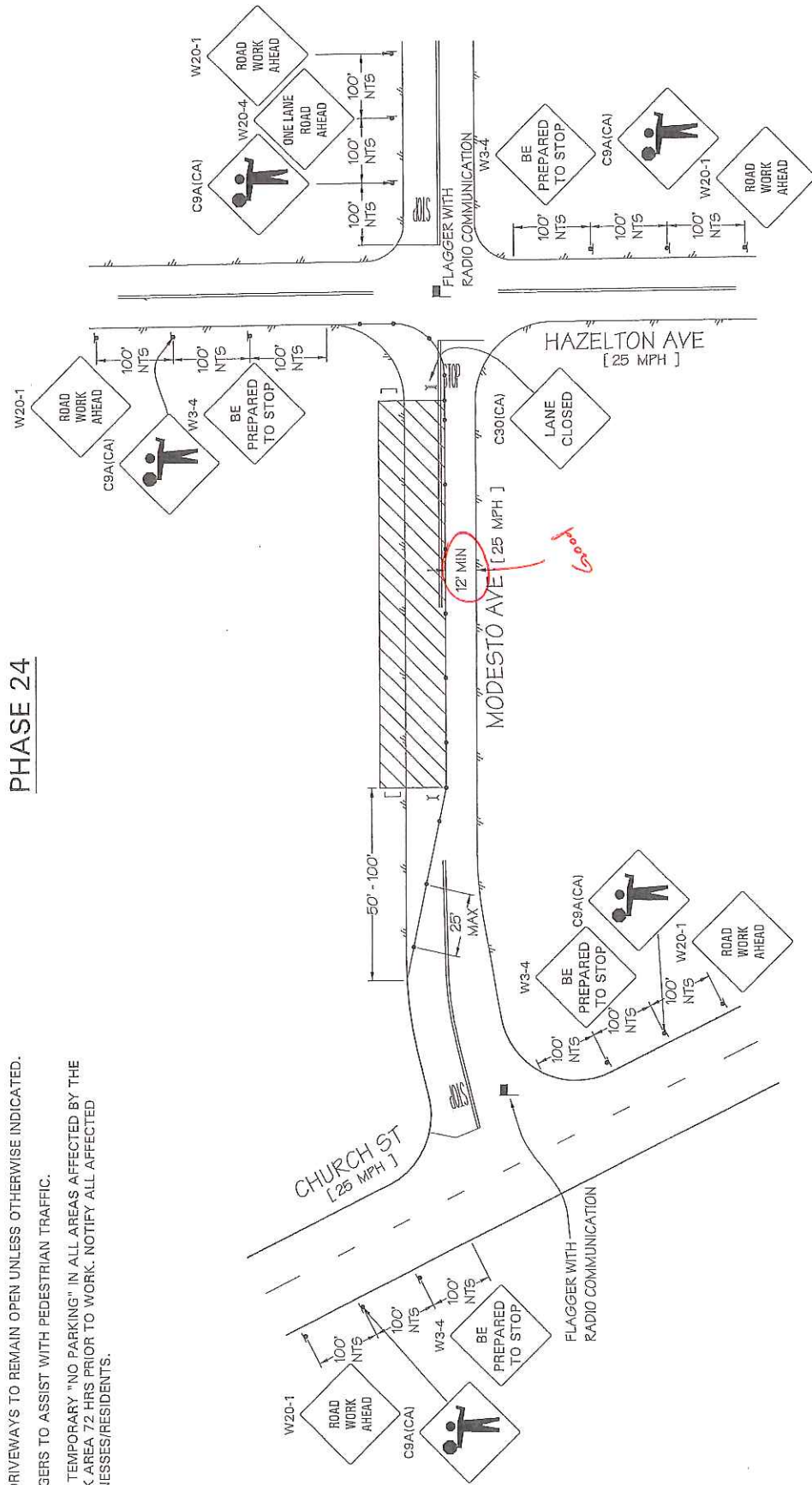

TRAFFIC MANAGEMENT, INC.

California - Great Lakes - New York
 800.763.3999
 www.trafficmanagement.com
 Traffic Control Services - Signs & Signals
 Permits & Consulting - Engineering - Training
 CST # 785804



ALL DRIVEWAYS TO REMAIN OPEN UNLESS OTHERWISE INDICATED.
 FLAGGERS TO ASSIST WITH PEDESTRIAN TRAFFIC.
 POST TEMPORARY "NO PARKING" IN ALL AREAS AFFECTED BY THE
 WORK AREA 72 HRS PRIOR TO WORK. NOTIFY ALL AFFECTED
 BUSINESSES/RESIDENTS.



LEGEND		ADDRESS	WORK AREA TRAFFIC CONTROL: VARIOUS LOCATIONS
	- WORK AREA	<p>VARIOUS LOCATIONS, STOCKTON</p> 	CONTACT: WALTHER TIGERINO
	- HIGH LEVEL WARNING DEVICE		CONTACT: (209) 857-0181
	- FLASHING ARROW SIGN (FAS)		JOB NUMBER: 177751
	- FLAGGER		PLAN#: 45417
	- EXISTING SIGN		PM#31297062
			SHEET 26 OF 90
			SIZE: B
			SCALE: 1"=40'
			DATE: 3/11/19
			PREPARED BY: DG

PHASE 25

ALL DRIVEWAYS TO REMAIN OPEN UNLESS OTHERWISE INDICATED.
 FLAGGERS TO ASSIST WITH PEDESTRIAN TRAFFIC.
 POST TEMPORARY "NO PARKING" IN ALL AREAS AFFECTED BY THE
 WORK AREA 72 HRS PRIOR TO WORK. NOTIFY ALL AFFECTED
 BUSINESSES/RESIDENTS.

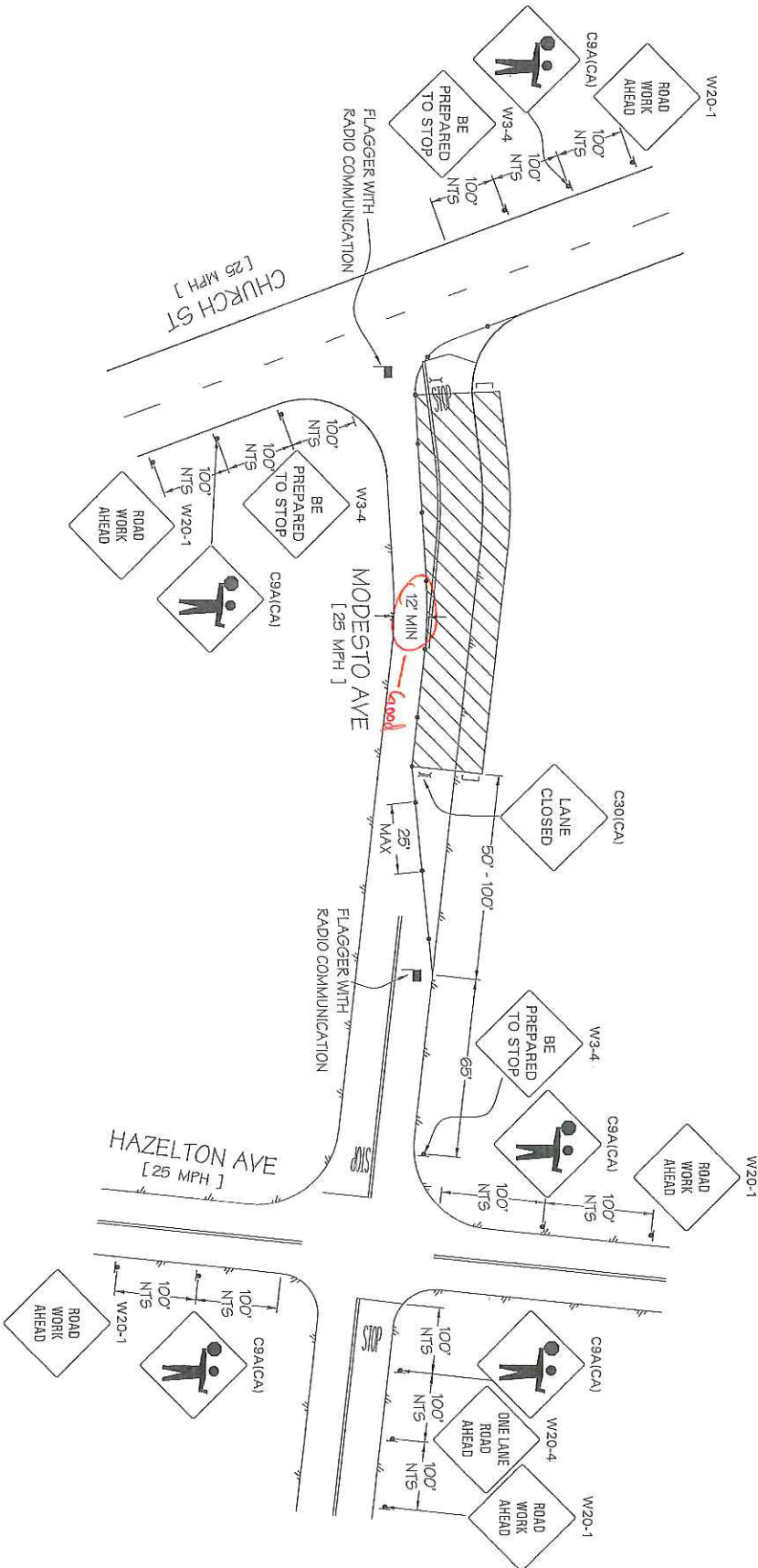

LEGEND

- WORK AREA
- HIGH LEVEL WARNING DEVICE
- FLASHING ARROW SIGN (FAS)
- FLAGGER
- EXISTING SIGN
- T-TYPE II BARRICADE W/ SIGN
- T-TYPE II BARRICADE W/ SIGN
- ADA BARRICADE W/ SIGN
- CHANNELIZATION DEVICE
- SIGN

ADDRESS

VARIOUS LOCATIONS,
 STOCKTON

WORK AREA TRAFFIC CONTROL: VARIOUS LOCATIONS

CONTACT: WALTHER TIGERINO
 CONTACT: (209) 857-0181
 JOB NUMBER: 171751
 PLAN#: 45417
 PM#31297062
 SHEET 27 OF 90
 SIZE: B
 SCALE: 1"=40'
 DATE: 3/11/19
 PREPARED BY: DG

TRAFFIC MANAGEMENT, INC.

California - Great Lakes - New York
 800.763.3999
 www.trafficmanagement.com
 Traffic Control Services - Signs & Route
 Permits & Consulting - Engineering - Training
 CST # 785804



PHASE 26

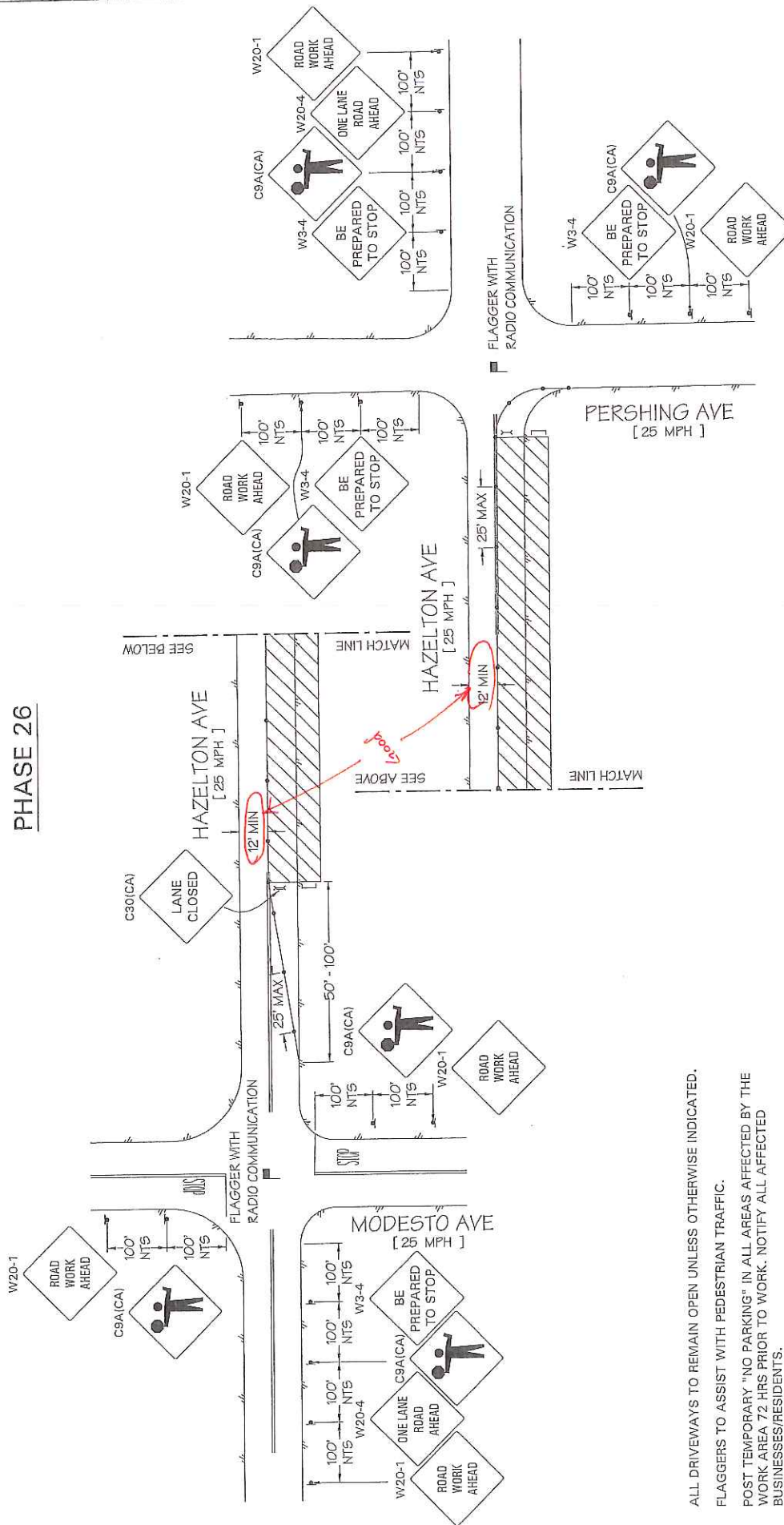

ALL DRIVEWAYS TO REMAIN OPEN UNLESS OTHERWISE INDICATED.
 FLAGGERS TO ASSIST WITH PEDESTRIAN TRAFFIC.
 POST TEMPORARY "NO PARKING" IN ALL AREAS AFFECTED BY THE
 WORK AREA 72 HRS PRIOR TO WORK. NOTIFY ALL AFFECTED
 BUSINESSES/RESIDENTS.

LEGEND		ADDRESS	
▨	WORK AREA	VARIOUS LOCATIONS, STOCKTON	
⚡	HIGH LEVEL WARNING DEVICE		
⚡	FLASHING ARROW SIGN (FAS)		
⚡	FLAGGER		
⚡	EXISTING SIGN		
I - TYPE-III BARRICADE W/ SIGN J - TYPE-II BARRICADE W/ SIGN K - ADA BARRICADE W/ SIGN L - CHANNELIZATION DEVICE M - SIGN		WORK AREA TRAFFIC CONTROL: VARIOUS LOCATIONS CONTACT: WALTHER TIGERINO JOB NUMBER: 171751 PM#31297062 SHEET 28 OF 90 DATE: 3/11/19	
PLAN#: 45417 SCALE: 1"=40' PREPARED BY: DG		TRAFFIC MANAGEMENT, INC. California - Great Lakes - New York 800.763.3999 www.trafficmanagement.com Traffic Control Services - Sales & Rentals Permits & Consulting - Engineering - Training C31 # 785804	

SPECIAL CONDITIONS FOR
ENCROACHMENT PERMIT

1. Maintain traffic controls for all roads. Traffic control delays shall not exceed 15 minutes. Two-way traffic shall be maintained during non-working hours with excavated areas backfilled or plated. During working hours, two-way traffic control shall be maintained with one lane open and appropriate flaggers.
2. Access to all properties shall be maintained at all times except when work is occurring at the access point. Minimal delays will be allowed to provide access within the work zone area. Driveway access shall be fully restored at the end of each workday. Driveways disturbed by the contractor shall be replaced with in-kind or better materials.
3. Residents and businesses shall be notified in writing, as approved by the County, 48 hours in advance of any impacts to their access.
4. Any areas where parking is to be restricted shall have signs noting the restrictions in place at least 48 hours in advance.
5. Existing fences shall not be removed without written consent of the property owner. Such consent shall be submitted to the County prior to the removal. Fences removed shall be restored with in-kind or better materials. Restored fences shall not encroach into County right-of-way.
6. Work shall not be permitted within the San Joaquin County right-of-way between November 1 and March 31 without prior authorization from the San Joaquin County Department of Public Works Field Engineering Division, contact them at 209-953-7421.
7. All destroyed or obliterated pavement markings must be replaced in kind by the permittee. Typical pavement markings include but not limited to lane lines, centerlines, stop and stop ahead legends, limit lines, raised pavement markers and miscellaneous delineators.
8. The Permittee is responsible for the preservation of survey monuments located within the area of work herein permitted. Prior to the start of construction, survey monuments that potentially may be disturbed shall be located and referenced by a Licensed Land Surveyor, and a Corner Record filed with the County Surveyor. Any Survey Monuments disturbed during the course of construction shall be reestablished by a Licensed Land Surveyor and another Corner Record filed with the County Surveyor. (Land Surveyors' Act Section 8771)
9. All pipe and pipeline related facilities including, but not limited to, valves, utility boxes and vaults, and frames and covers shall be maintained by PACIFIC GAS & ELECTRIC, including any facilities that are abandoned in place. PACIFIC GAS & ELECTRIC shall be responsible for any and all costs associated with the removal, relocation and/or adjustment of these facilities as determined by the County at PACIFIC GAS & ELECTRIC's expense. (Streets and Highways Code Section 1463)
10. All future maintenance of the pipeline and related facilities within the County right-of-way will require a San Joaquin County Encroachment Permit.

11. Trenches shall be maintained in a smooth and even condition to the satisfaction of the County throughout the project limits at all times.
12. All trenches shall be completely backfilled or shored and plated at the end of each workday, and the roadway restored to two-way traffic. If plating is to be used, a trench shoring and plating plan suitable for traffic loadings shall be prepared by a registered civil engineer and submitted for prior approval by the County.
13. The contractor shall use San Joaquin County Improvement Standard R-29 when backfilling trenches within the County right-of-way. Where the existing road structural section is below standard, a minimum section of 3 inches of asphalt concrete over 8 inches of aggregate base shall be required.
14. Streets subject to pavement cuts shall receive a Type II Slurry Seal as per San Joaquin County Department of Public Works Improvement Standards Section 2-5.0 Trench Cut Policy. Shoulder areas shall be brought up to the finish grade as directed by the County.
15. Final paving for trench repair or road resurfacing shall be per Caltrans' specifications and shall not occur between November 1 and March 31, without prior authorization from the San Joaquin County Department of Public Works Field Engineering Division, contact them at 209-953-7421.
16. No paving joints are allowed within paved shoulder; contractor shall pave all the way to outer edge of paved shoulder.
17. Class II Aggregate Base shoulder backing is required from the edge of pavement, a minimum of 4-inches thick by 4-feet wide.
18. Contractor shall establish existing roadway and drainage grades within the construction area. Any repair to roadways and adjacent areas shall match existing grades. Any proposed grade changes shall receive prior approval from County.
19. Above ground vaults, panels and/or other similar facilities will be allowed within the right-of-way if located as far to the outside edge as possible. Utility vaults shall be located a minimum of 4'-0" from edge of pavement.
20. County roads shall be kept clean from mud and debris at all times along the access points and work zone areas during entire project. All standard roadway striping and signage shall be clearly visible, maintained and restored throughout the construction zone during and after the project.
21. In addition to standard dust control measures, streets shall be maintained in a clean condition, free of dirt, mud and debris during construction activities. The contractor shall provide daily, or as needed, street sweeping using a modern mechanical or vacuum-assisted street sweeper.
22. The contractor shall not conduct construction operations in rain or heavy fog conditions.

2-5.0 TRENCH CUT POLICY

2-5.01 General Requirements

- A. Resurfacing requirements specified in this policy are in addition to the trench resurfacing requirements specified by County Standard Drawing No. R-29.
- B. For the purpose of this policy, "Surfacing Age" is defined as the age of the most recently completed roadway surfacing, including construction, reconstruction, or major overlay.
- C. Where the application of seal coats is required, a Type II Slurry Seal will be used in accordance with State Standard Specifications, Section 37-2.
- D. The permittee must post a one-year maintenance bond or cash deposit, in an amount specified by the Department.
- E. All pavement markings destroyed or obliterated must be replaced in kind by the permittee. Typical pavement markings include, but are not limited to, lane lines, centerlines, stop and stop ahead legends, limit lines, raised pavement markers, and miscellaneous delineators.
- F. The permittee is responsible for Survey Monuments disturbed by trenching and is required to file a corner record and to reestablish them using a Licensed Land Surveyor after the trench restoration is completed.
- G. Functional classification maps and Public Works Project Advertising Schedules are references for this policy.
- H. To facilitate scheduling and planning, Public Works staff will make available the most current Project Advertising Schedule at the monthly Utility Coordination Meeting and make it available to the public, at the Permits Counter, in January each year.

2-5.02 Collectors, Arterials and Expressways

- A. Surfacing Age less than Three (3) Years: No pavement cuts. Exceptions may be approved in accordance with Section 2-5.04 EXCEPTIONS.
- B. Surfacing Age Three (3) Years and Over:
 - 1. Longitudinal Trench Cutting in Paved Shoulder

Areas:

The entire shoulder of the road is to be resurfaced. The existing surfacing adjacent to the trenched area shall be planed to accommodate the overlay in a manner that does not cause drainage concerns. The nearest pavement cut shall be a minimum of three (3) feet from the edge of pavement, or the remaining pavement shall also be removed and replaced. (See County Standard Drawing No. R-37).

2. Longitudinal Trenches within Traveled Lanes:

The entire traveled lane where the trench is located is to be resurfaced with a one (1) inch asphalt concrete overlay. The existing surfacing adjacent to the trenched area shall be planed to accommodate the overlay in a manner that does not cause drainage concerns. The overlay shall be in accordance with State Standard Specifications, Section 39. Aggregate gradation shall be consistent with the existing surfacing material. (See County Standard Drawing No. R-37).

3. Cross-Cutting:

Cross-cutting is allowed at a minimum interval of 150 feet. At each cross-cut location a minimum of ten (10) feet on each side of trench shall be planed and resurfaced with one (1) inch asphalt concrete. If cross cuts are within the 150 feet minimum interval, the entire section between the first and last cross cut shall be planed and resurfaced with one (1) inch asphalt concrete. (See County Standard Drawing No. R-36).

4. The conditions described in paragraphs 1, 2 and 3 above will not apply if resurfacing is scheduled within two years.

2-5.03 Local Roads

- A. Surfacing Age Under Three (3) years: No pavement cuts allowed. Exceptions may be approved in accordance with Section 2-5.04 EXCEPTIONS.
- B. Surfacing Age Three (3) to Five (5) Years:
 - 1. Longitudinal cuts are permitted. A seal coat is required for that half of the roadway containing the trench. (See County Standard Drawing No. R-37).

2. Cross-cutting is allowed under the same conditions as Section 2-5.02B-3. If cross-cuts occur within the 150 feet minimum interval, resurfacing may be substituted with a slurry seal for that half of the roadway. (See County Standard Drawing No. R-36).

2-5.04 Exceptions

Excavation is prohibited in newly renovated County roadways for three (3) years after a notice of completion has been filed for a roadway improvement project, or a new roadway has been accepted. The Director of Public Works may approve exceptions that are in the best interest of the public, including but not limited to:

- A. An emergency that endangers life or property.
- B. For repair or modification to prevent interruption of essential utility service.
- C. For relocation work that is mandated by County, State or Federal law.
- D. For service for buildings where no other reasonable means of providing service exists.
- E. For potholing to verify utility depth or location.
- F. For trenchless excavations greater than three feet in depth of cover over the utility facility, and not requiring a significant surface Incision greater than industry bore pit standards.

Exceptions must be requested and submitted in writing to the Department. Payment of a nonrefundable processing fee is also required. Exceptions will be reviewed using the Departments Action Approval process, which requires the recommendation of a Deputy Director.

NOTES:

1. If the distance between cross-cuts are less then 150' the entire area between corss-cuts shall be planed and resurfaced with one (1) inch of Asphalt Concrete.
2. The resurfacing requirements shall be in addition to County Standard Drawing No. R-29.
3. Resurfacing for Bell Holes shall meet these requirements. If excavation occurs within the shoulder or lane, only that area shall be resurfaced as shown.
4. If cross-cutting is performed on Local Roads at intervals less then 150' a Seal Coat for that half of the roadway containing the trench can be used in lieu of resurfacing. Section 2-5.03B-2.

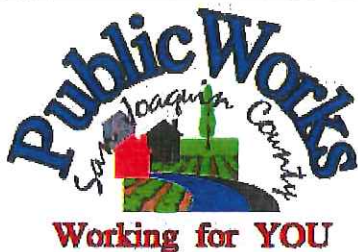
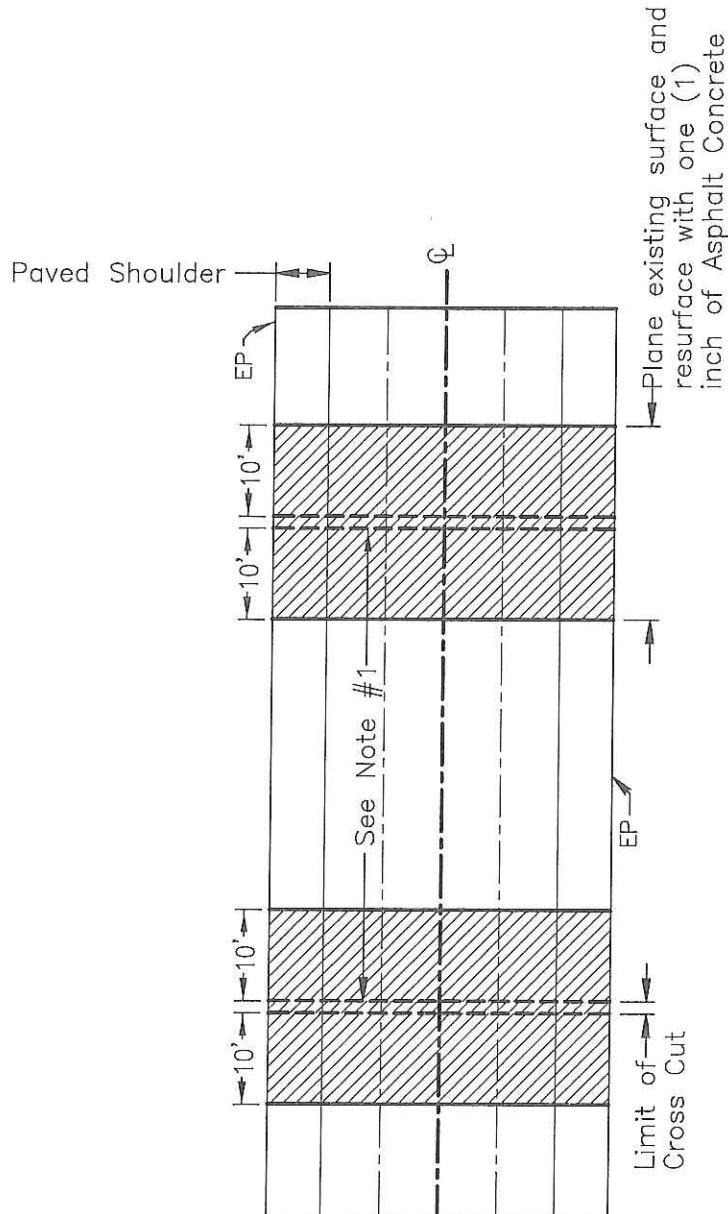

**TRENCH CUTTING POLICY
CROSS CUTTING OF
COUNTY ROADWAYS**

COUNTY OF SAN JOAQUIN
DEPARTMENT OF PUBLIC WORKS

Date: DEC 2014

Approved by:

Thomas M. Hall

No.	Revision	Description	Date

Std. Dwg. No.

R-36

NOTES:

1. The resurfacing requirements shall be in addition to County Standard Drawing No. R-29.
2. If longitudinal cuts are required on a Local Road a Seal Coat can be used for that half of the roadway containing the trench. Section 2-5.03B-1.

Area to be resurfaced with one (1) inch Asphalt Concrete overlay existing surface to be planed, to accommodate overlay. Section 2-5.02B-2.

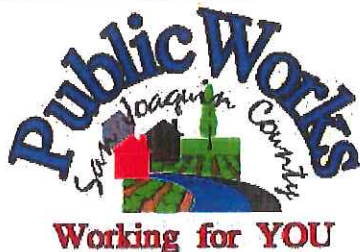
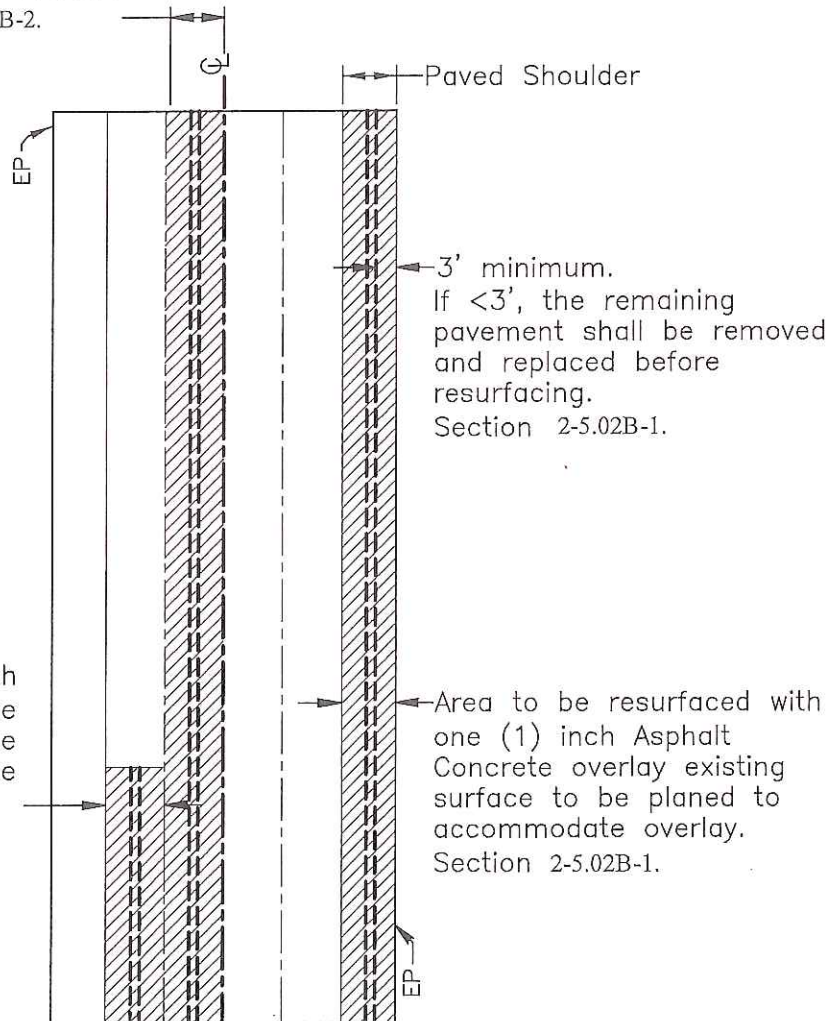

**TRENCH CUTTING POLICY
LONGITUDINAL CUTTING
OF COUNTY ROADWAYS**

COUNTY OF SAN JOAQUIN
DEPARTMENT OF PUBLIC WORKS

Date: DEC 2014

Approved by:

Thomas M. Hall

No.	Revision	Description	Date

Std. Dwg. No.

R-37

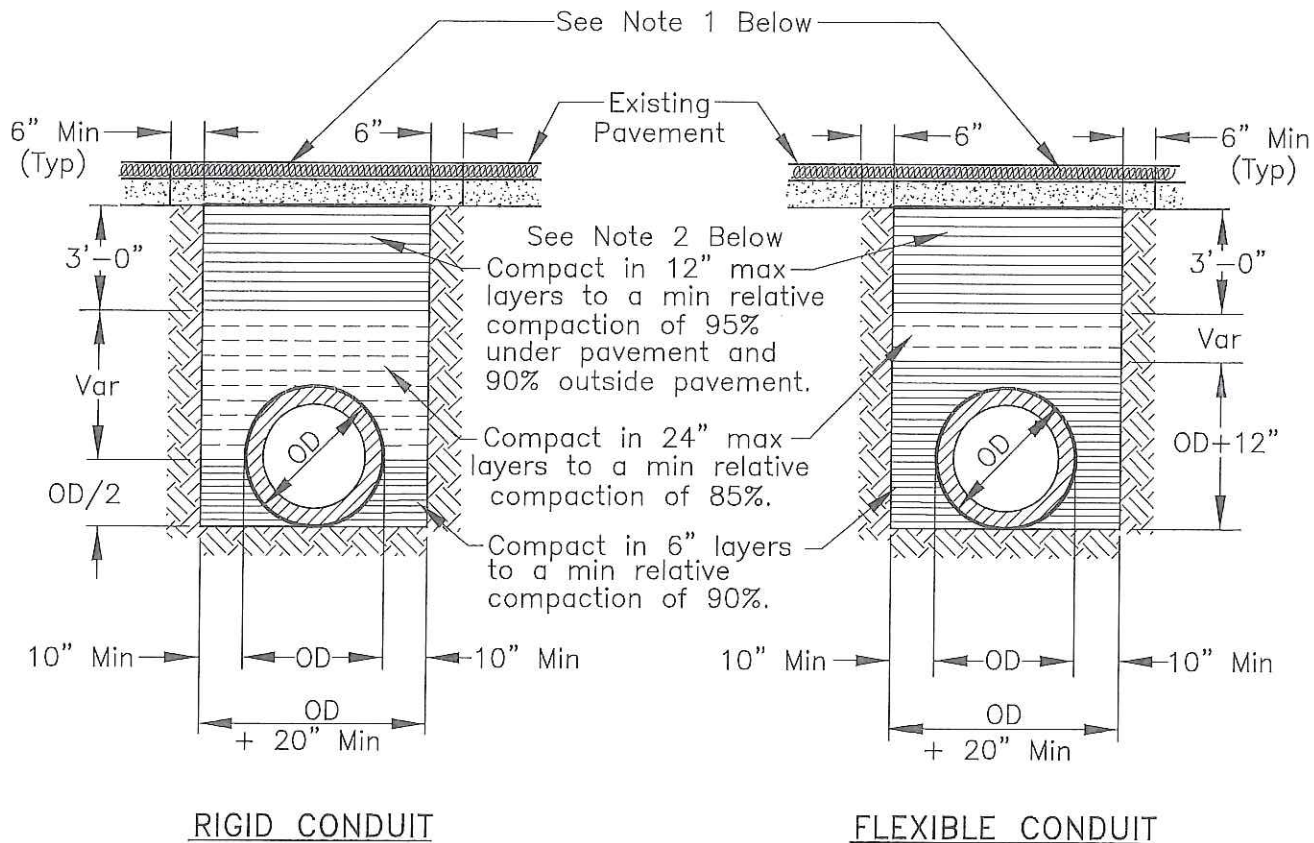

NOTES:

1. New pavement shall be 1" thicker than existing pavement, minimum of 0.25 Ft. New base shall be 1" thicker than existing base, min of 0.50 Ft.
2. Select native material or imported granular material as approved by the Director of Public Works. Backfill with materials equal to or better than the existing pavement and base in quality.
3. Relative compaction of materials shall be tested in accordance with the State of California, Dept. of Transportation Testing Manuals, test method No. California 216 or 231.
4. All existing pavement shall be neatly cut to line prior to trench excavation.
5. Jetting or ponding will be permitted within the street right-of-way with a 3 year bond, when approved by the Director of Public Works.
6. When shown by soil composition and compactability, ninety percent (90%) compaction may be used, when approved by the Director of Public Works.
7. Special bedding and backfill requirements may be shown on the plans or specified in the special provisions.

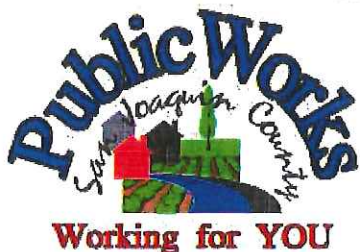

TYPICAL TRENCH BACKFILL

COUNTY OF SAN JOAQUIN
DEPARTMENT OF PUBLIC WORKS

Approved by:

Thomas M. Lee

No.	Revision	Description	Date

Date: DEC 2014

Std. Dwg. No.

R-29

GENERAL PROVISIONS

GOVERNING INSTALLATION OF SUBSURFACE STRUCTURES AND PIPELINES WITHIN COUNTY ROAD RIGHTS-OF-WAY

PUBLIC CONVENIENCE AND SAFETY:

- A. Before obstructing any private driveway entrance or County road traveled way with a trench, spoil bank, equipment or other barrier permitted for any prolonged period of time, the Permittee shall notify the known users of the respective thoroughfare(s) involved, and shall provide access for vehicular and pedestrian traffic to and from the road.
 - 1. Unless otherwise permitted, all work shall be conducted in such a manner that no less than one lane of the existing County road traveled way will be maintained open to public traffic during working hours in a smooth and safe riding condition(s). Two lanes shall be open after working hours.
 - 2. In cases where road closure is permitted, the permission to close the road will be granted under the condition that the Permittee notify the following persons and/or agencies of the time, the period of closure, and the detour route at least twenty-four (24) hours prior to said road closure.
 - a. The County of San Joaquin Public Works Department
 - b. The County of San Joaquin Sheriff's Office
 - c. The local postal service
 - d. The local fire district
 - e. The local school district
 - f. The local residents involved
- B. Should hazardous conditions relative to the installation operations warrant flagmen, as many capable flagmen as may be necessary shall be provided by the Permittee and stationed in advance of work to warn and direct traffic.
- C. Lights, signs and barricades shall be furnished, erected and maintained by the Permittee for the adequate warning and convenience of the public, with particular attention to be taken in this regard after dark.
- D. Any excess dirt and/or debris which might be a hazard to either automobile or pedestrian traffic, uncontrollable by lights, signs and barricades, shall be removed from the jobsite daily.

STRUCTURES:

- A. Walls of structures shall be such quality and strength that they will resist all pressures and will not crack or be deformed in such a way as to create a hazard or maintenance problem at any time. Therefore, the minimum structural requirements for concrete pipe placed under county road rights-of-way shall conform to the following American Association of State Highway and Transportation Officials (AASHTO) designations.
 - 1. For concrete pipe up to and including thirty-three inches (33") inside diameter, extra strength concrete conforming to AASHTO Designation M 170M.
 - 2. For concrete pipe thirty-six inches (36") inside diameter and larger, reinforced concrete pipe conforming to AASHTO Designation M 170M Class III.
 - 3. Plastic pipe conforming to AASHTO Designation M294.
- B. All concrete pipe joints with County road rights-of-way shall be sealed against leakage and/or infiltration with rubber gasket in conformance with Section 65-1.06 of the California Standard Specifications, or with other methods as may be permitted under the Special Provisions.
- C. Cast-in-place concrete pipe, vitrified clay pipe, spiral welded steel pipe, or corrugated aluminum alloy pipe shall not be installed within the County road rights-of-way unless specifically so stated in the Special Provisions, and only under the conditions as provided.
- D. All structures to be buried within the County rights-of-way shall be set at such elevations as to allow minimum coverage of thirty inches (30") to the centerline of the roadways and twelve inches (12") at the bottoms of borrow ditches each side of the roadways. The depths of structures shall be established below a flat plane extending across the rights-of-way, no part of which shall extend above the elevations stated above; manholes, lampholes, valves, etc. not included. Future surface elevations shall be anticipated as nearly as possible and structure elevations shall be established for future adjustments accordingly.
- E. The County hereby reserves the right to specify in the Special Provisions the gage and surface treatment of any galvanized corrugated metal pipe that is to be installed.
- F. All longitudinal utility facilities are to be established (and dimensioned on sketches) from surveyed centerline of road right-of-way, not from right-of-way (border) lines.

REPAIRS OF THE COUNTY RIGHT-OF-WAY:

- A. All excavations shall be backfilled and compacted immediately after work therein has been completed.
- B. Trenched shall not be left open farther than 300 feet in advance of pipe laying operations, or 200 feet to the rear thereof, unless otherwise permitted by the Engineer.
- C. Unless otherwise permitted under the Special Provisions, backfill shall be placed and mechanically compacted in such a manner that the relative compaction throughout the entire fill within the County road right-of-way shall conform to the percentages of compaction as shown on the Trench detail.
- D. Backfill material shall be placed in horizontal uniform layers not to exceed in thickness, before compaction, 0.67 foot in the bedding region, one foot where 90% compaction is required, and two feet where 80% compaction is required.
- E. No portion of the excavation(s) shall be compacted by ponding or jetting unless a maintenance bond is provided.
- F. Gravel backfill material shall be utilized only where specifically so stated on the face of the permit. It shall be compacted by means of a high-frequency internal vibrator, the compactor to be a size and type approved by the Engineer. Points of compaction shall not be greater than 18" centers and to the full depth of the lift.
- G. All pavements, curbs, gutters, sidewalks, borrow ditches, pipes, head walls, road signs, trees, shrubbery, and/or other permanent road facilities impaired by or as a result of construction operations at the construction site(s) occupied by materials and/or equipment, shall be restored immediately upon backfilling of the excavation to the original grades and cross sections, and to a condition as good as, or better than existing prior to construction.
- H. All surfacing materials of roadways and driveway approaches cut or damaged by or as a result of construction operations, shall be replaced within ONE WEEK following the backfilling of excavation, weather permitting, with compacted layers of surfacing materials at least as thick as the existing, and no less than two inches (2") of asphalt concrete over six inches (6") of aggregate base, both as specified below.
 - 1. Asphalt Concrete: Combined mineral aggregate shall conform to the quality and gradation requirements for Type "B" one-half inch (1/2) maximum aggregate, coarse or medium gradation as specified in Section 39 of the California Standard Specifications. The bituminous binder to be mixed with mineral aggregate shall be paving asphalt having (Grade PG 64-10), unless otherwise directed by the Engineer. Placement of asphalt concrete surfacing shall conform to the applicable provisions of Section 39 of the California Standard Specifications.
 - 2. Aggregate Base: Combined mineral aggregates shall conform to the quality and the grading for three-quarter inch (3/4") maximum size aggregate Class 2 Aggregate Base specified in Section 26 of the California Standard Specifications.
- I. Before acceptance of repairs to the County road rights-of-way, all unsightly and detrimental dirt, dust and/or debris shall be removed and the construction areas left in a neat and presentable condition(s).
 - 1. If necessary, County road traveled way and driveway pavements shall be washed with water to remove dirt and dust.
 - 2. Driveway approaches and field entrance pavements damaged by equipment or spoil banks shall be repaired as directed by the Engineer.
- J. Upon request by the County, any settlement, sagging of surface, or cracking of pavement shall be repaired immediately by and at the sole expense of the Permittee for a period of one year following acceptance of the work.

SPECIAL PROVISIONS

Winter Weather Utility Work

1. **SUPERVISION:** The utility company (**permittee**) shall furnish full-time supervision of all work to insure compliance with the permit provision.
2. **START OF WORK:** No work within the County right-of-way shall be started until the utility company representative has made an evaluation of weather conditions and has determined the work can be accomplished under the provisions of the permit.
3. **CLEAN PAVEMENT:** Dirt and mud shall not be deposited on the pavement outside the area of work, and if inadvertently tracked onto the road travel way shall be removed immediately.
4. **DAILY RESTORATION:** Private driveways and road intersections shall be restored daily.
5. **WEATHER-TIGHT CONDITIONS:** All trenches shall be filled and compacted, ditches and other drainage facilities regarded and opened, and the entire work area restored to weather-tight condition prior to any rain.