



# COUNTY OF SAN JOAQUIN

DEPARTMENT OF PUBLIC WORKS  
P.O. BOX 1810-1810 E. HAZELTON AVENUE  
STOCKTON, CALIFORNIA 95201  
(209) 468-3000  
FAX # (209) 468-9324

Permit No: **PS-1901413**  
Date Issued: 05/07/2019  
Start Date: 06/01/2019  
Exp. Date: 01/01/2020  
Project No: PWP730052  
Quad:

UE/CR/PM NO:31327771

## ENCROACHMENT PERMIT

To: PACIFIC GAS & ELECTRIC - STOCKTON  
PO BOX 930  
STOCKTON, CA 95201

### Encroachment Type:

Bell Hole			
-----------	--	--	--

### Location:

HORNER AVE@HINKLEY AVE

In compliance with your request of **05/07/2019**, permission is hereby granted to do work in County right-of-way as shown on attached application and subject to all the terms, conditions and restrictions written below or printed as general or special provisions on any part of this form. See reverse side and attached sheet, if any.

Trench excavations for service connections will not be permitted within ten feet (10') of pavement centerline unless otherwise approved by the Director. Surface of trench patches shall match in kind and be smooth and even with that of abutting surface. Special attention shall be given to depth of utilities through roadside area in anticipation of future drainage facilities, road profile and/or frontage development. All underground utility facilities are to be established and accurately dimensioned on sketches from surveyed centerline of road right of way, or from right of way (border) lines.

Permittee shall call the Department of Public Works, Field Engineering Division (Permit Inspections) at (209)953-7421 at least forty-eight hours prior to beginning any work within the County right of way. All work performed under this permit shall conform to the rules and regulations pertaining to safety established by the California Division of Industrial Safety and Cal-OSHA.

The jobsite shall be kept in a safe condition at all times by the daily removal of any excess dirt or debris which might be a hazard to either pedestrian or automobile traffic. All necessary traffic convenience and warning devices and personnel shall be provided, placed and maintained by and at the sole expense of the Permittee in accordance with the latest edition of the CALTRANS Manual of Traffic Control.

After completion of the work permitted herein, all debris, lumber, barricades, or any excess material shall be removed and the jobsite left in a neat workmanlike manner. Immediately following completion of construction permitted herein, Permittee shall fill out and mail notice of completion (see attached post card) provided by Grantor.

### Special Comments:

Traffic Control Per MUTCD
---------------------------

FORMS: 

SS/WW, R-29		
-------------	--	--

Est. Permit Fee: \$3,430.00

WHITE	-Permittee
GOLDENROD	-PWD Central File
YELLOW	-Field Inspection
PINK	-Permit Section

KRIS BALAJI, Director  
Department of Public Works

By:

Permit Section



## ENCROACHMENT PERMIT GENERAL PROVISIONS

13-1

1. This permit is issued under and subject to all laws and ordinances of agencies governing the encroachment herein permitted. See the following references:

### STREETS AND HIGHWAYS CODE

1. Division 1, Chapter 3
2. Division 2, Chapter 2, Section 942
3. Division 2, Chapter 4, Section 1126
4. Division 2, Chapter 5.5 and Chapter 6

SAN JOAQUIN COUNTY ORDINANCES NUMBERED: 324, 441, 648, 662, 672, 695, 700, 860, 892, 3359, and 3675.

2. It is understood and agreed by the Permittee that the performance of any work under this permit shall constitute an acceptance of all the provisions contained herein and failure on the Permittee's part to comply with any provision will be cause for revocation of this permit. Except as otherwise provided for public agencies and franchise holders, this permit is revocable on five days notice.
3. All work shall be done subject to the supervision of and the satisfaction of the grantor. The Permittee shall at all times during the progress of the work keep the County Highway in as neat and clean condition as is possible and upon completion of the work authorized herein, shall leave the County Highway in a thoroughly neat, clean and usable condition.
4. The Permittee also agrees by the acceptance of this permit to properly maintain any encroachment structure placed by the Permittee on any part of the County Highway and to immediately repair any damage to any portion of the highway, which occurs as a result of the maintenance of the said encroachment structure, until such time as the Permittee may be relieved of the responsibility for such maintenance by the County of San Joaquin.
5. The Permittee also agrees by the acceptance of this permit to make, at its own expense, such repairs as may be deemed necessary by the County Department of Public Works.
6. It is further agreed by the Permittee that whenever construction, reconstruction or maintenance work upon the highway is necessary, the installation provided for herein shall, upon request of the County Department of Public Works, be immediately moved or removed by and at the sole expense of the Permittee.
7. No material used for fill or backfill in the construction of the encroachment shall be borrowed or taken from within the County right of way.
8. All work shall be planned and carried out with as little inconvenience as possible to the traveling public. No material shall be stacked within eight feet (8') of the edge of the pavement or traveled way unless otherwise provided herein. Adequate provision shall be made for the protection of the traveling public. Traffic control standards shall be utilized including barricades; approved signs and lights; and flagmen, as required by the particular work in progress.
9. The Permittee, by the acceptance of this permit, shall assume full responsibility for all liability for personal injury or damage to property which may arise out of the work herein permitted or which may arise out of the failure of the part of the Permittee to properly perform the work provided under this permit. In the event any claim of such liability is made against the County of San Joaquin or any department, official or employee thereof, the Permittee shall defend, indemnify, and hold each of them harmless for such claim.
10. All backfill material is to be moistened as necessary and thoroughly compacted with mechanical means. If required by the County Director of Public Works, such backfill shall consist of gravel or crushed rock. The Permittee shall maintain the surface over structures placed hereunder as may be necessary to insure the return of the roadway to a completely stable condition and until relieved of such responsibility by the County Department of Public Works. Wherever a gravel, crushed rock or asphalt surface is removed or damaged in the course of work related to the permitted encroachment, such material shall either be separately stored and replaced in the roadway as nearly as possible in its original state or shall be replaced in kind, and the roadway shall be left in at least as good a condition as it was before the commencement of operations of placing the encroachment structure.
11. Whenever it becomes necessary to secure permission from abutting property owners for the proposed work, such authority must be secured by the Permittee prior to starting work.
12. The current and future safety and convenience of the traveling public shall be given every consideration in the location and methods of construction utilized.
13. The Permittee is responsible for the preservation of survey monuments located within the area of work herein permitted. Prior to the start of construction, survey monuments that potentially may be disturbed shall be located and referenced by a Licensed Land Surveyor, and a Corner Record filed with the County Surveyor. Any Survey Monuments disturbed during the course of construction shall be reestablished by a Licensed Land Surveyor and another Corner Record filed with the County Surveyor. (Land Surveyors' Act Section 8771)
14. Prior to any excavation, the Permittee shall notify USA North (Underground Service Alert of Northern California and Nevada) at 811 or 800-227-2600 forty-eight (48) hours in advance.



# APPLICATION FOR ENCROACHMENT PERMIT

PLEASE PRINT:

Date 3/26/2019

To: San Joaquin County  
Department of Public Works

**PG&E PM 31327771**

(Applicant Name)

4040 West Lane

(Mailing Address)

Stockton, CA 95204

(City, State, Zip Code)

(209) 470 - 2300

(Area Code - Telephone Number)

s6pz@pge.com

(Email Address)

## OFFICE USE ONLY

JOB # 730692 REF # \_\_\_\_\_

APN \_\_\_\_\_ CR # \_\_\_\_\_

EXP. DATE \_\_\_\_\_

VALID \_\_\_\_\_ TO \_\_\_\_\_ DRIVEWAYS:

STREET \_\_\_\_\_

\*

AREA \_\_\_\_\_ QUAD \_\_\_\_\_

\*

TYPE \_\_\_\_\_

\*

FORMS \_\_\_\_\_

NOTES \_\_\_\_\_

Sketch (Detailed plans may be submitted)

Crew to call SJ County Inspector at **(209) 953-7421 48 to 72 hours before work starts.**  
When calling, crew shall request "rain clearance" for any work during winter months  
**November through March**

The undersigned hereby applies for permission to excavate, construct and/or otherwise encroach on County Highway Right-of-Way  
on **Horner Ave and S Hinkley Ave,**  
by performing the following work (description of work):

**Installation of 817' of gas distribution main by boring**

**Deactivation of 799' of existing gas main**

**Replacement of 11 plastic gas services by insert**

**(6) 6' x 8' bellholes gas main tie-ins**

**Replacement of 5 plastic gas services by boring**

**(16) 5' x 7' bellholes for gas service tie-ins**

**Replacement of 1 steel gas service by boring**

Work will commence on or after 6/1/2019 for approximately 120 days.

I, the undersigned, certify that I am the owner of the respective property, or am qualified to represent the owner and agree to do the work described above in accordance with the rules and regulations of San Joaquin County and subject to inspection and approval.

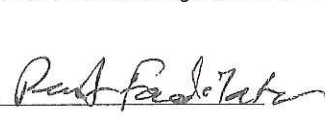
   
Signature of Applicant - Title

3/26/19  
Date



**SAN JOAQUIN**  
—COUNTY—  
*Greatness grows here.*



**Department of Public Works**

Kris Balaji, Director of Public Works

Fritz Buchman, Deputy Director/Development

Michael Selling, Deputy Director/Engineering

Jim Stone, Deputy Director/Operations

Kristi Rhea, Manager of Strategic Initiatives

## Acknowledgement of Monument Preservation

I, Brett Brusatori, a duly Licensed Land Surveyor or a Professional Engineer  
(Please print)

authorized to perform Land Surveying in the State of California, Registration No. 8775,

hereby acknowledge and accept all responsibility for the monument preservation as required

per Section 8771(a-f) of the Business and Professions Code within the bounds of the

construction activity permitted by San Joaquin County Permit No. \_\_\_\_\_ PM# 3132 7771

I further acknowledge that I am hereby responsible for the Acknowledgement of Monument

Preservation prior to final acceptance of the construction activity.

Signature

Seal

Date



PS-MONUMENT PRESERVATION



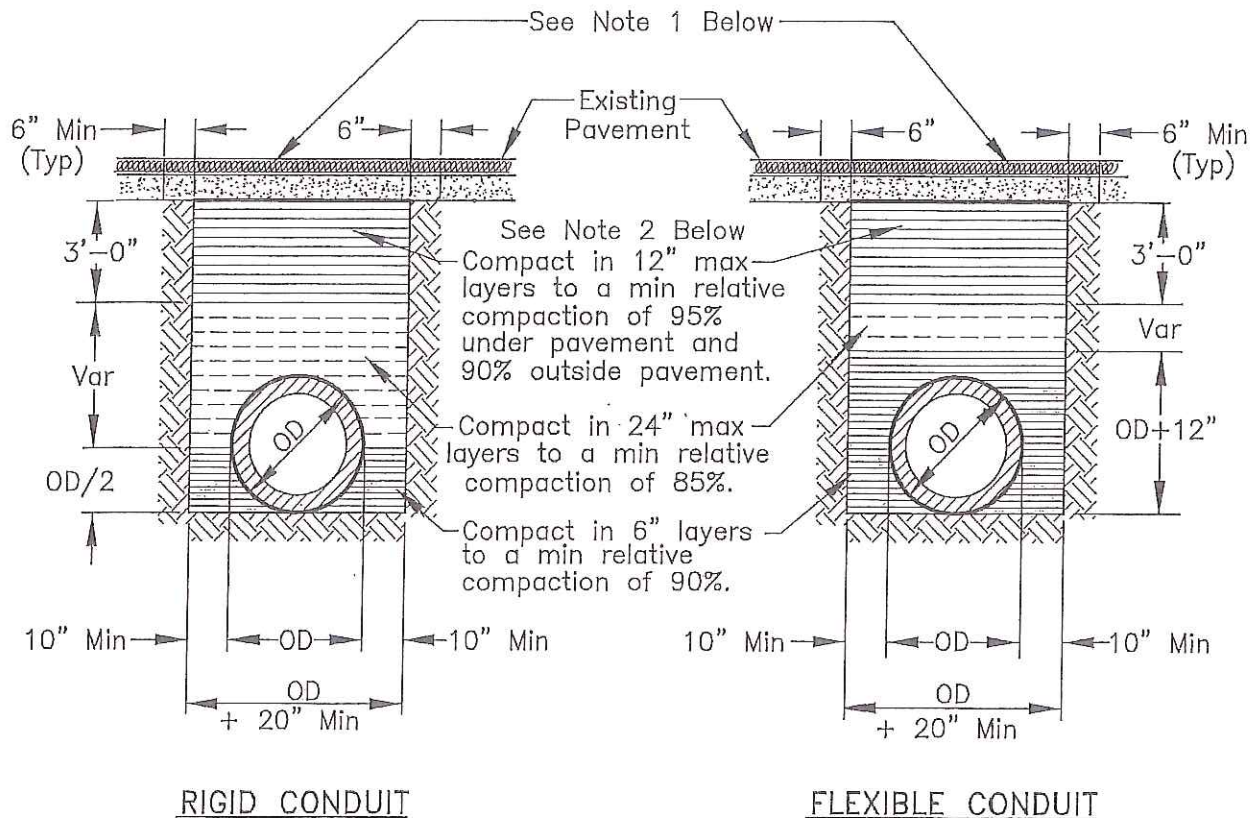

**NOTES:**

1. New pavement shall be 1" thicker than existing pavement, minimum of 0.25 Ft. New base shall be 1" thicker than existing base, min of 0.50 Ft.
2. Select native material or imported granular material as approved by the Director of Public Works. Backfill with materials equal to or better than the existing pavement and base in quality.
3. Relative compaction of materials shall be tested in accordance with the State of California, Dept. of Transportation Testing Manuals, test method No. California 216 or 231.
4. All existing pavement shall be neatly cut to line prior to trench excavation.
5. Jetting or ponding will be permitted within the street right-of-way with a 3 year bond, when approved by the Director of Public Works.
6. When shown by soil composition and compactability, ninety percent (90%) compaction may be used, when approved by the Director of Public Works.
7. Special bedding and backfill requirements may be shown on the plans or specified in the special provisions.

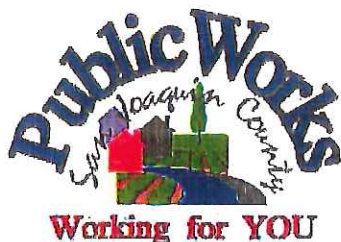

**TYPICAL TRENCH BACKFILL**

COUNTY OF SAN JOAQUIN  
DEPARTMENT OF PUBLIC WORKS

Approved by:

*Thomas M. Grew*

No.	Revision	Description	Date

Date: DEC 2014

Std. Dwg. No.

**R-29**

# REPLACE 2" HP ALDYL-A GAS DISTRIBUTION MAIN w/ 2" HP PL

HORNER AVE BETWEEN S ANTEROS AVE & S OLIVE AVE  
& S HINKLEY AVE BETWEEN HORNER AVE & E MAIN ST  
STOCKTON, CALIFORNIA

## VICINITY MAP



## GAS NOTES

1. PRIOR TO EXISTING WORK, CONTRACTOR SHALL OBTAIN ALL NECESSARY PERMITS AND INSURE ALL WORKERS AGAINST ALL RISKS OF ACCIDENT AND SICKNESS.
2. ALL EXISTING, NEW, AND PROPOSED GAS LINES SHALL BE LOCATED AND DEPTH MEASURED PRIOR TO ANY EXCAVATION OR CONSTRUCTION.
3. EXISTING GAS LINES SHALL BE LOCATED AND DEPTH MEASURED PRIOR TO ANY EXCAVATION OR CONSTRUCTION.
4. EXISTING GAS LINES SHALL BE LOCATED AND DEPTH MEASURED PRIOR TO ANY EXCAVATION OR CONSTRUCTION.
5. EXISTING GAS LINES SHALL BE LOCATED AND DEPTH MEASURED PRIOR TO ANY EXCAVATION OR CONSTRUCTION.
6. EXISTING GAS LINES SHALL BE LOCATED AND DEPTH MEASURED PRIOR TO ANY EXCAVATION OR CONSTRUCTION.
7. EXISTING GAS LINES SHALL BE LOCATED AND DEPTH MEASURED PRIOR TO ANY EXCAVATION OR CONSTRUCTION.
8. EXISTING GAS LINES SHALL BE LOCATED AND DEPTH MEASURED PRIOR TO ANY EXCAVATION OR CONSTRUCTION.
9. EXISTING GAS LINES SHALL BE LOCATED AND DEPTH MEASURED PRIOR TO ANY EXCAVATION OR CONSTRUCTION.
10. EXISTING GAS LINES SHALL BE LOCATED AND DEPTH MEASURED PRIOR TO ANY EXCAVATION OR CONSTRUCTION.
11. EXISTING GAS LINES SHALL BE LOCATED AND DEPTH MEASURED PRIOR TO ANY EXCAVATION OR CONSTRUCTION.
12. EXISTING GAS LINES SHALL BE LOCATED AND DEPTH MEASURED PRIOR TO ANY EXCAVATION OR CONSTRUCTION.
13. EXISTING GAS LINES SHALL BE LOCATED AND DEPTH MEASURED PRIOR TO ANY EXCAVATION OR CONSTRUCTION.
14. EXISTING GAS LINES SHALL BE LOCATED AND DEPTH MEASURED PRIOR TO ANY EXCAVATION OR CONSTRUCTION.
15. EXISTING GAS LINES SHALL BE LOCATED AND DEPTH MEASURED PRIOR TO ANY EXCAVATION OR CONSTRUCTION.
16. EXISTING GAS LINES SHALL BE LOCATED AND DEPTH MEASURED PRIOR TO ANY EXCAVATION OR CONSTRUCTION.
17. EXISTING GAS LINES SHALL BE LOCATED AND DEPTH MEASURED PRIOR TO ANY EXCAVATION OR CONSTRUCTION.
18. EXISTING GAS LINES SHALL BE LOCATED AND DEPTH MEASURED PRIOR TO ANY EXCAVATION OR CONSTRUCTION.
19. EXISTING GAS LINES SHALL BE LOCATED AND DEPTH MEASURED PRIOR TO ANY EXCAVATION OR CONSTRUCTION.
20. EXISTING GAS LINES SHALL BE LOCATED AND DEPTH MEASURED PRIOR TO ANY EXCAVATION OR CONSTRUCTION.



SEE ONLY TRENCH

NOTE: TRENCH/EXCAVATIONS WILL COMPLY WITH SAN JOAQUIN COUNTY STD. DWG. #R-23.

CONTACTS	
NAME	PHONE
OWNER	STOCKTON GAS DEPT.
ENGINEER	PG&E
CONTRACTOR	STOCKTON GAS DEPT.
INSURANCE	STOCKTON GAS DEPT.
UTILITY	STOCKTON GAS DEPT.
PERMITTING	STOCKTON GAS DEPT.
INSPECTION	STOCKTON GAS DEPT.
CONSTRUCTION	STOCKTON GAS DEPT.
COMPLETION	STOCKTON GAS DEPT.

CONTRACTOR SHALL BE RESPONSIBLE FOR OBTAINING ALL NECESSARY PERMITS AND INSURING ALL WORKERS AGAINST ALL RISKS OF ACCIDENT AND SICKNESS.

CONTRACTOR SHALL BE RESPONSIBLE FOR OBTAINING ALL NECESSARY PERMITS AND INSURING ALL WORKERS AGAINST ALL RISKS OF ACCIDENT AND SICKNESS.

## GAS PROJECT

14D - ALDYL-A REPLACEMENT PROGRAM  
HORNER AVE BETWEEN S ANTEROS AVE & S OLIVE AVE  
STOCKTON, CALIFORNIA

## WORK SUMMARY

- Initial B7 of 2" HP PL gas distribution main by boring per DPG.
- Excavate 75' of existing 2" HP ALDYL-A gas distribution main.
- Perform (1) ST, 16 PL, 16-16.
- Replace 11 (57) PL, service by re-boring 2" PL.
- Replace 5 (57) PL, service by boring 1" PL.
- Replace 1 (67) ST, service by boring 1" PL.
- Cut, test & transfer 1 (67) PL, service.

## LEGEND

- PROPERTY LINE
- EXISTING GAS MAIN
- EXISTING GAS SERVICE
- PROPOSED GAS MAIN
- PROPOSED GAS SERVICE
- EXISTING STORM DRAIN
- EXISTING WATER
- EXISTING GAS
- REPLACE SERVICE
- CUT, TEST & TRANSFER SERVICE
- ABOVE
- TIE-IN TO GAS SYSTEM
- BE-DO-DO GAS MAIN
- TO BE REACTIVATED
- PROPOSED
- EXISTING
- ELECTRONIC WIRELESS TEST STATION
- TRANSITION FITTING
- REDUCER
- FLAT LAP & BLOCK #
- EXCESS FLOW VALVE
- CUT-OFF
- PRESSURE CONTROL FITTING
- CLAP
- END-OF-LINE
- BI-LINE TEE
- END

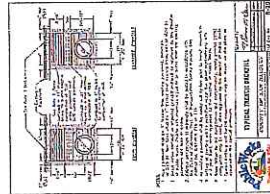





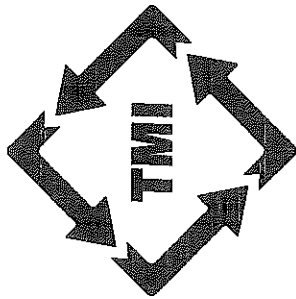

# TRAFFIC MANAGEMENT INCORPORATED

# PG&E

## GENERAL NOTES

1. THIS PLAN CONFORMS TO THE CA MUTCD, LATEST EDITION.
2. THE LOCATION OF THE SIGNS SHOWN ON THE PLAN ARE CURB LINES AND THE ACTUAL LOCATION WILL DEPEND UPON ALIGNMENT, GRADE, LOCATION OF THE STREET INTERSECTIONS, AND 8TH PERCENTILE SPEED.
3. NOTIFY LOCAL LAW ENFORCEMENT, FIRE, AND AMBULANCE COMPANIES WITHIN 72 HOURS BEFORE CONSTRUCTION BEGINS. KEEP OPEN ACCESS FOR EMERGENCY VEHICLES AT ALL TIMES.
4. CONTINUOUS MONITORING AND MAINTENANCE OF THE TRAFFIC CONTROL ZONE WILL BE IMPLEMENTED FOR THE PURPOSE OF MAINTAINING EMERGENCY ACCESS, AND TO PROVIDE ACCOMMODATIONS FOR PEDESTRIANS, BICYCLE TRAFFIC AND THE DISABLED.
5. PROPERLY TRAINED TRAFFIC CONTROLLERS, PROPER DEVICES, & PROPER USE OF THE DEVICES ARE REQUIRED AT ALL TIMES.
6. ALL SIGNS IMPLEMENTED WILL ONLY BE VIEWABLE WHEN IN USE. OTHERWISE ALL WARNING DEVICES ARE TO BE TAKEN DOWN OR COVERED.
7. NOTHING WILL BE ALLOWED IN BUFFER/TRANSITION AREAS AT ANY TIME.
8. ALL CONFLICTING MARKINGS ARE TO BE REMOVED FOR PROJECTS THAT LAST THREE (3) CONTINUOUS DAYS OR LONGER.
9. ALL SIGNAGE AND CHANNELIZING DEVICES MUST BE RETROREFLECTIVE OR ILLUMINATED DURING THE NIGHT. MINIMUM VISIBILITY SHALL BE 1000 FEET.
10. ONLY ONE SIDEWALK WILL BE CLOSED AT A TIME. PEDESTRIAN AND DISABLED ACCESS TO BE MAINTAINED PER CA MUTCD STANDARDS.
11. CONTACT UNDERGROUND SERVICE ALERT (USA) 48 HOURS PRIOR TO ANY EXCAVATION FOR POTENTIAL UTILITY CONFLICTS.

## RECOMMENDED ADVANCE WARNING SIGN SPACING TABLE

(CA MUTCD 2014, REV 2 EDITION, TABLE 6C-1. SEE TABLE FOR ADDITIONAL DETAILS)

ROAD TYPE	DISTANCE BETWEEN SIGNS (FT)		
	A	B	C
URBAN - 25 MPH OR LESS	100	100	100
URBAN - 30 MPH TO 40 MPH	250	250	250
URBAN - 45 MPH AND ABOVE	350	350	350
RURAL	500	500	500
EXPRESSWAY / FREEWAY	1000	1500	2640

## LEGEND

- WORK AREA
- HIGH LEVEL WARNING DEVICE
- FLASHING ARROW SIGN (FAS)
- FLAGGER
- EXISTING SIGN
- TYPE-III BARRICADE W/ SIGN
- TYPE-II BARRICADE W/ SIGN
- ADA BARRICADE W/ SIGN
- CHANNELIZATION DEVICE
- SIGN

## ADDRESS

HORNER AVE & HINKLEY AVE,  
SAN JUAQUIN COUNTY

WORK AREA TRAFFIC CONTROL: HORNER AVE & HINKLEY AVE.

CONTACT: SEAN PETERS

CONTACT: (209) 470-2500

JOB NUMBER: 171751

PERMIT NUMBER: PM#31327777

COVER SHEET SIZE: B

DATE: 5/1/2019

PREPARED BY: PS

TRAFFIC MANAGEMENT, INC.

California - Great Lakes - New York

800.783.3999

www.trafficmanagement.com

Traffic Control Services - Sales & Rentals

Permits & Consulting - Engineering - Training

C31 # 785804

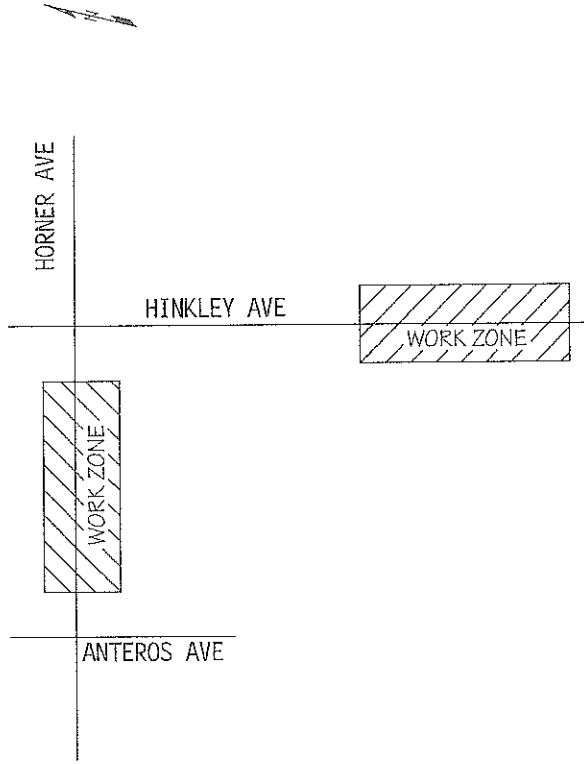



# PHASE 1

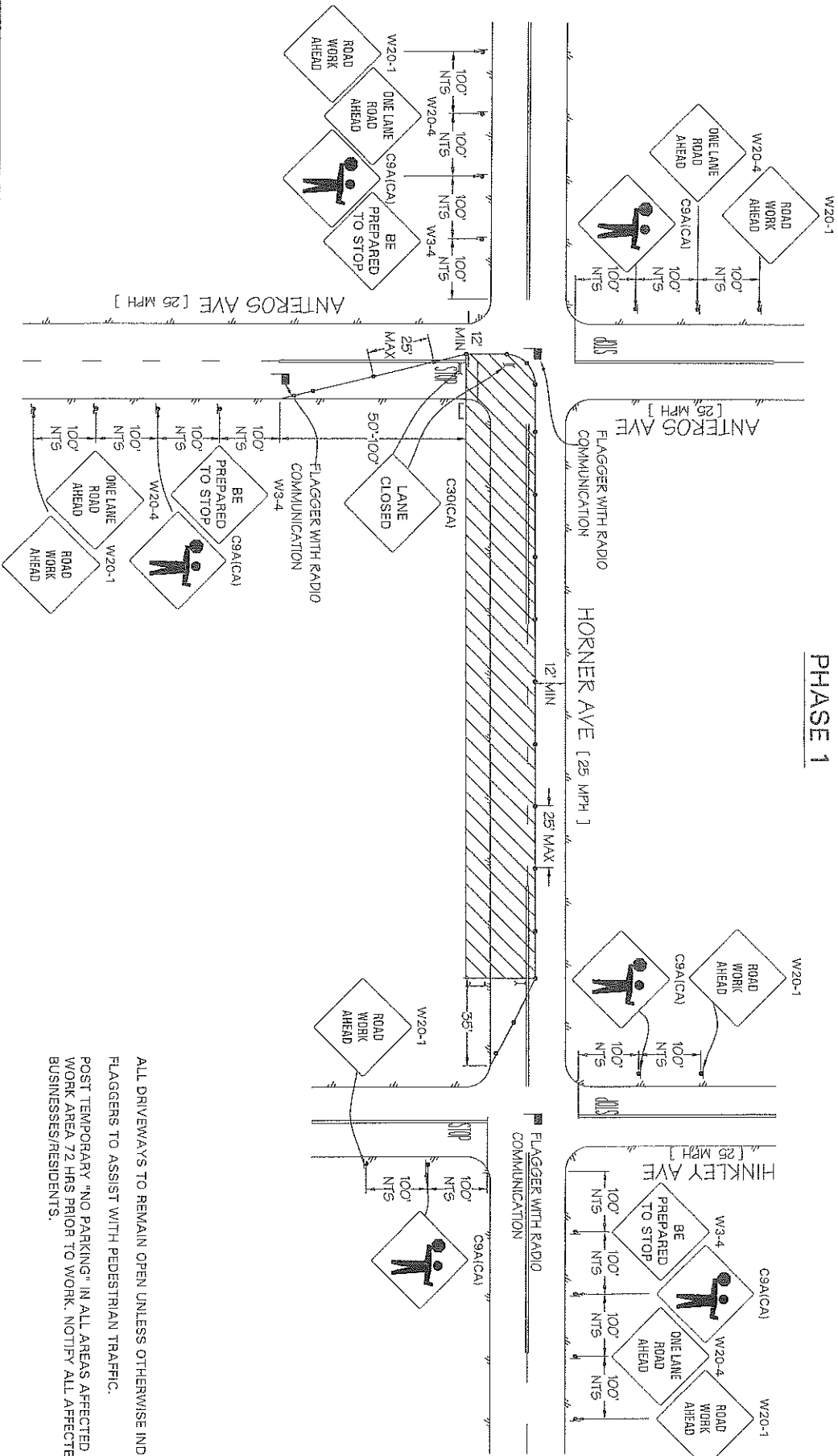

## LEGEND

- WORK AREA
- HIGH LEVEL WARNING DEVICE
- FLASHING ARROW SIGN (FAS)
- FLAGGER
- EXISTING SIGN
- TYPE III BARRICADE W/ SIGN
- TYPE II BARRICADE W/ SIGN
- ADA BARRICADE W/ SIGN
- CHANNELIZATION DEVICE
- SIGN

## ADDRESS

HORNER AVE & HINKLEY AVE,  
SAN JUAQUIN COUNTY

WORK AREA TRAFFIC CONTROL: HORNER AVE & HINKLEY AVE.

CONTACT: SEAN PETERS

CONTACT: (209) 470-2300

JOB NUMBER: 171751

PLAN#: 45985

PM#3132771

SHEET 1 OF 9

DATE: 3/1/2019

TRAFFIC MANAGEMENT, INC.

California - Great Lakes - New York

800.763.3939

www.trafficmanagement.com

Traffic Control Services, Signs & Barricade

Permits & Consulting - Engineering - Training

C31 # 785804



ALL DRIVEWAYS TO REMAIN OPEN UNLESS OTHERWISE INDICATED.  
FLAGGERS TO ASSIST WITH PEDESTRIAN TRAFFIC.  
POST TEMPORARY "NO PARKING" IN ALL AREAS AFFECTED BY THE  
WORK AREA 72 HRS PRIOR TO WORK. NOTIFY ALL AFFECTED  
BUSINESSES/RESIDENTS.

# PHASE 2

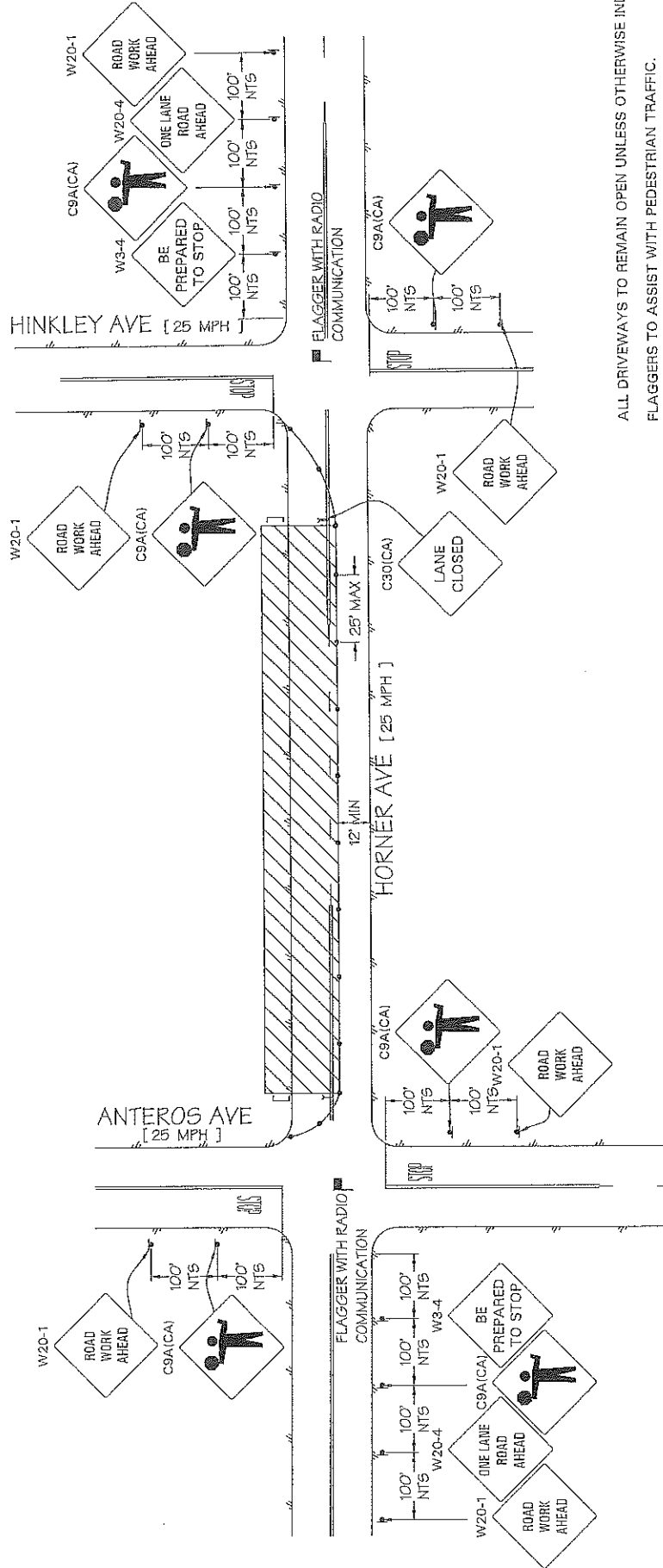

ALL DRIVEWAYS TO REMAIN OPEN UNLESS OTHERWISE INDICATED.  
 FLAGGERS TO ASSIST WITH PEDESTRIAN TRAFFIC.  
 POST TEMPORARY "NO PARKING" IN ALL AREAS AFFECTED BY THE  
 WORK AREA 72 HRS PRIOR TO WORK. NOTIFY ALL AFFECTED  
 BUSINESSES/RESIDENTS.

WORK AREA TRAFFIC CONTROL: HORNER AVE & HINKLEY AVE,

CONTACT: SEAN PETERS

CONTACT: (209) 470-2300

JOB NUMBER: 171751

PM#31327771

SHEET 2 OF 9

DATE: 3/1/2019

ADDRESS

HORNER AVE & HINKLEY AVE,  
 SAN JUAQUIN COUNTY

LEGEND

- WORK AREA
- HIGH LEVEL WARNING DEVICE
- FLASHING ARROW SIGN (FAS)
- FLAGGER
- EXISTING SIGN
- TYPE-III BARRICADE W/ SIGN
- TYPE-II BARRICADE W/ SIGN
- ADA BARRICADE W/ SIGN
- CHANNELIZATION DEVICE
- SIGN

TRAFFIC MANAGEMENT, INC.

California - Great Lakes - New York

800.763.3989

www.trafficmanagement.com

Traffic Control Services - Signs & Barriers

Permits & Consulting - Engineering - Training

C31 # 785804





# PHASE 3

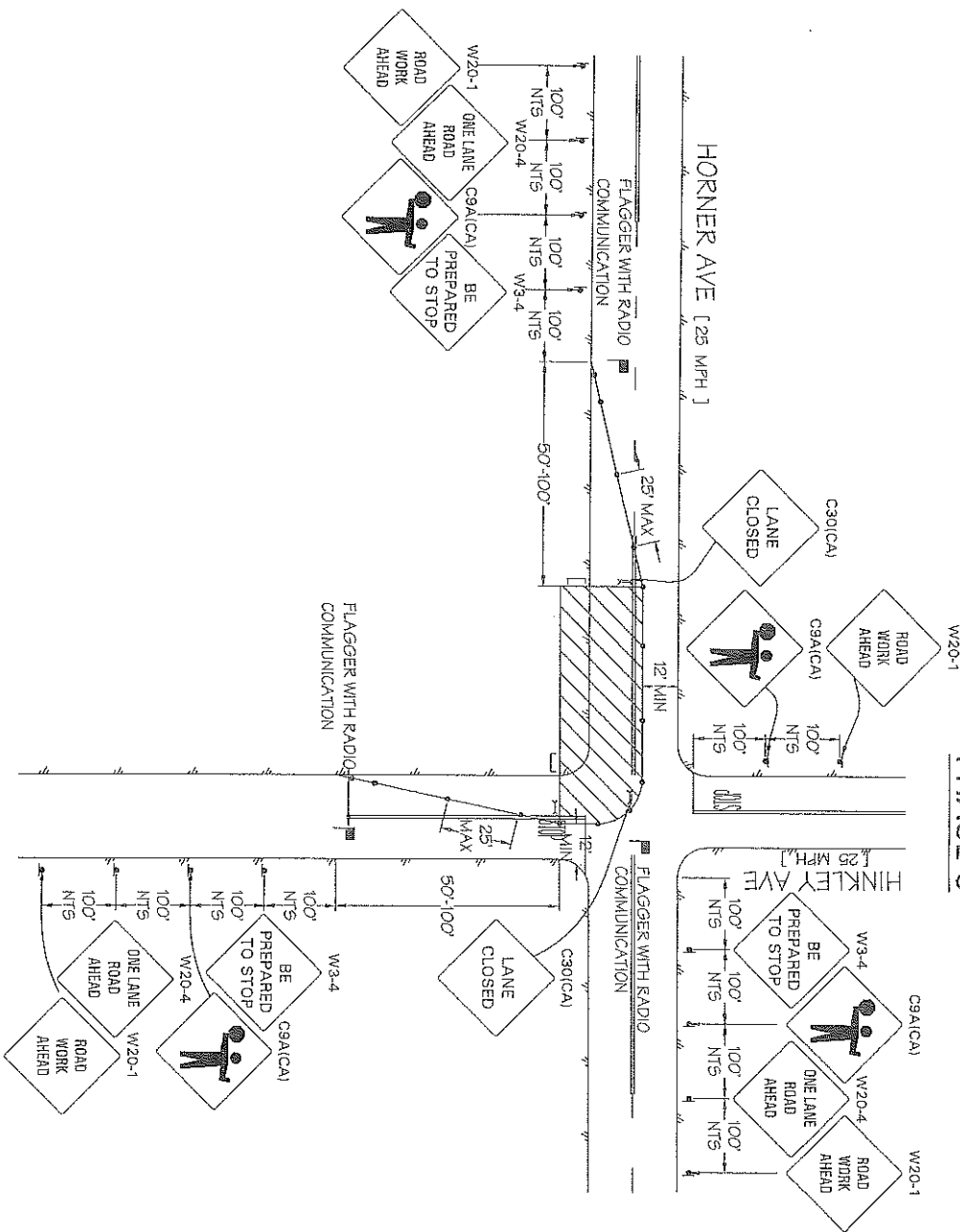

ALL DRIVEWAYS TO REMAIN OPEN UNLESS OTHERWISE INDICATED.  
 FLAGGERS TO ASSIST WITH PEDESTRIAN TRAFFIC.  
 POST TEMPORARY "NO PARKING" IN ALL AREAS AFFECTED BY THE  
 WORK AREA 72 HRS PRIOR TO WORK. NOTIFY ALL AFFECTED  
 BUSINESSES/RESIDENTS.

## LEGEND

- WORK AREA
- HIGH LEVEL WARNING DEVICE
- FLASHING ARROW SIGN (FAS)
- FLAGGER
- EXISTING SIGN
- TYPE III BARRICADE W/ SIGN
- TYPE II BARRICADE W/ SIGN
- ADA BARRICADE W/ SIGN
- CHANNELIZATION DEVICE
- SIGN

## ADDRESS

HORNER AVE & HINKLEY AVE,  
 SAN JUAQUIN COUNTY

WORK AREA TRAFFIC CONTROL: HORNER AVE & HINKLEY AVE.

CONTACT: SEAN PETERS  
 CONTACT: (209) 470-2300  
 JOB NUMBER: 17751  
 PLAN#: 45985  
 PM#3132771  
 SHEET 3 OF 9  
 SIZE: B  
 SCALE: 1"=40'  
 DATE: 3/1/2019  
 PREPARED BY: PS

TRAFFIC MANAGEMENT, INC.  
 California - Great Lakes - New York  
 800.763.3999  
 www.trafficmanagement.com  
 Traffic Control Services - Signs & Barrels  
 Traffic Control Services - Signs & Barrels  
 Traffic Control Services - Signs & Barrels  
 C31 # 785604



# PHASE 4

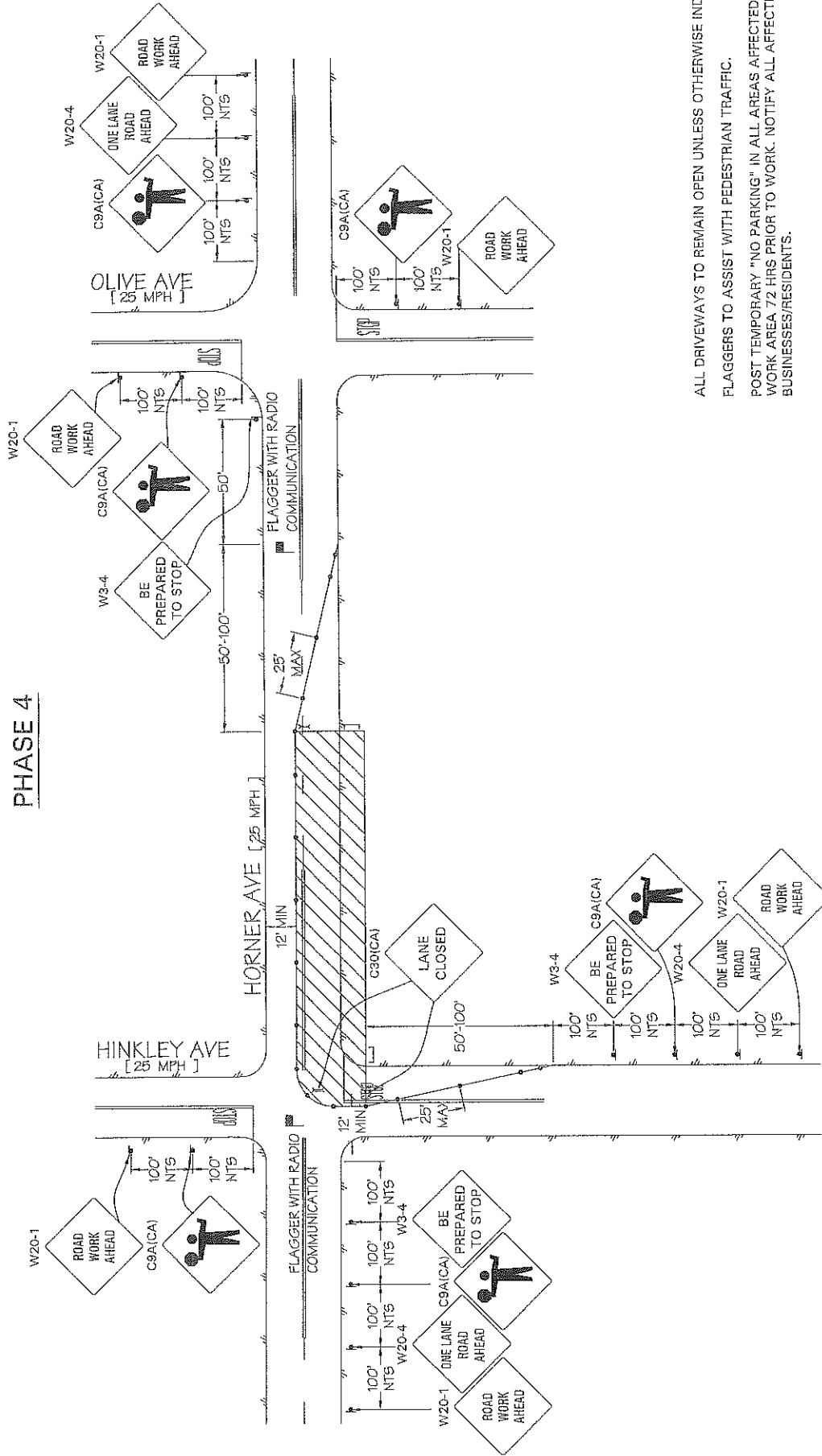

ALL DRIVEWAYS TO REMAIN OPEN UNLESS OTHERWISE INDICATED.  
 FLAGGERS TO ASSIST WITH PEDESTRIAN TRAFFIC.  
 POST TEMPORARY "NO PARKING" IN ALL AREAS AFFECTED BY THE  
 WORK AREA 72 HRS PRIOR TO WORK. NOTIFY ALL AFFECTED  
 BUSINESSES/RESIDENTS.

ADDRESS

HORNER AVE & HINKLEY AVE,  
 SAN JUAQUIN COUNTY

WORK AREA TRAFFIC CONTROL: HORNER AVE & HINKLEY AVE,

CONTACT: SEAN PETERS

CONTACT: (209) 470-2300

JOB NUMBER: 171751

PM#31327771

SHEET 4 OF 9

DATE: 3/1/2019

TRAFFIC MANAGEMENT, INC.

California - Great Lakes - New York

800.763.3999

www.trafficmanagement.com

Traffic Control Services - Sales & Rentals  
 Permit & Consulting - Engineering - Training

ES1 # 785804



## LEGEND

- WORK AREA
- HIGH LEVEL WARNING DEVICE
- FLASHING ARROW SIGN (FAS)
- FLAGGER
- EXISTING SIGN
- TYPE-III BARRICADE W/ SIGN
- TYPE-II BARRICADE W/ SIGN
- ADA BARRICADE W/ SIGN
- CHANNELIZATION DEVICE
- SIGN



# PHASE 5

ALL DRIVEWAYS TO REMAIN OPEN UNLESS OTHERWISE INDICATED.  
 FLAGGERS TO ASSIST WITH PEDESTRIAN TRAFFIC.  
 POST TEMPORARY "NO PARKING" IN ALL AREAS AFFECTED BY THE  
 WORK AREA 72 HRS PRIOR TO WORK. NOTIFY ALL AFFECTED  
 BUSINESSES/RESIDENTS.

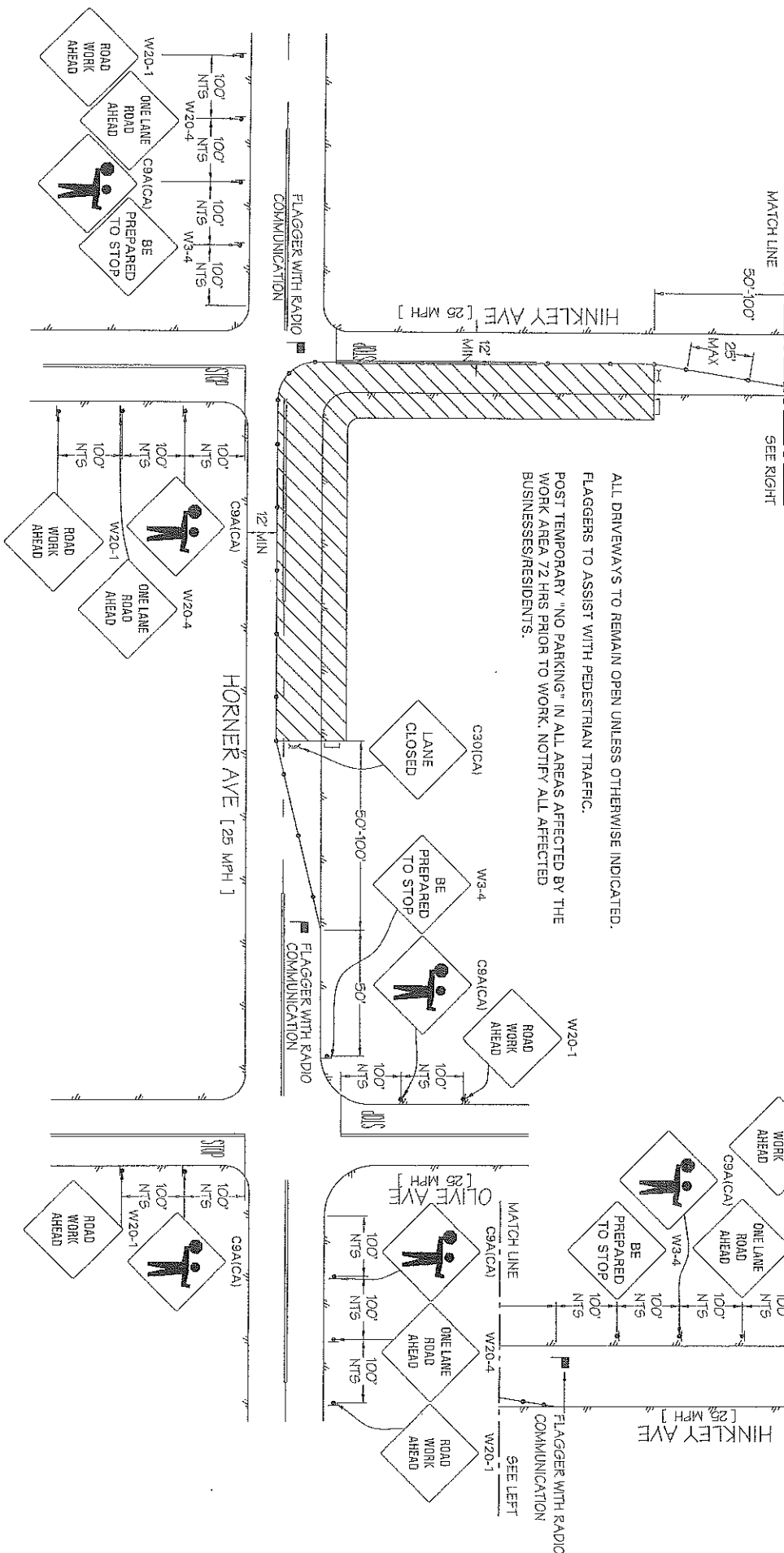

## LEGEND

- ▨ - WORK AREA
- ⚠ - HIGH LEVEL WARNING DEVICE
- ⚡ - FLASHING ARROW SIGN (FAS)
- 🚧 - FLAGGER
- ⚡ - EXISTING SIGN
- ▨ - TYPE III BARRICADE W/ SIGN
- ▨ - TYPE II BARRICADE W/ SIGN
- ▨ - ADA BARRICADE W/ SIGN
- ▨ - CHANNELIZATION DEVICE
- ▨ - SIGN

## ADDRESS

HORNER AVE & HINKLEY AVE,  
 SAN JUAQUIN COUNTY

WORK AREA TRAFFIC CONTROL: HORNER AVE & HINKLEY AVE.

CONTACT: SEAN PETERS  
 CONTACT: (209) 470-2500  
 JOB NUMBER: 171751  
 PM#5132771  
 SHEET 5 OF 9  
 DATE: 3/1/2019

TRAFFIC MANAGEMENT, INC.  
 California • Great Lakes • New York  
 800.763.3999  
 www.trafficmanagement.com  
 Traffic Control Services • Signs & Plans  
 Permitting & Consulting • Engineering • Training  
 C31 # 785804

# PHASE 6

ALL DRIVEWAYS TO REMAIN OPEN UNLESS OTHERWISE INDICATED.  
 FLAGGERS TO ASSIST WITH PEDESTRIAN TRAFFIC.  
 POST TEMPORARY "NO PARKING" IN ALL AREAS AFFECTED BY THE  
 WORK AREA 72 HRS PRIOR TO WORK. NOTIFY ALL AFFECTED  
 BUSINESSES/RESIDENTS.

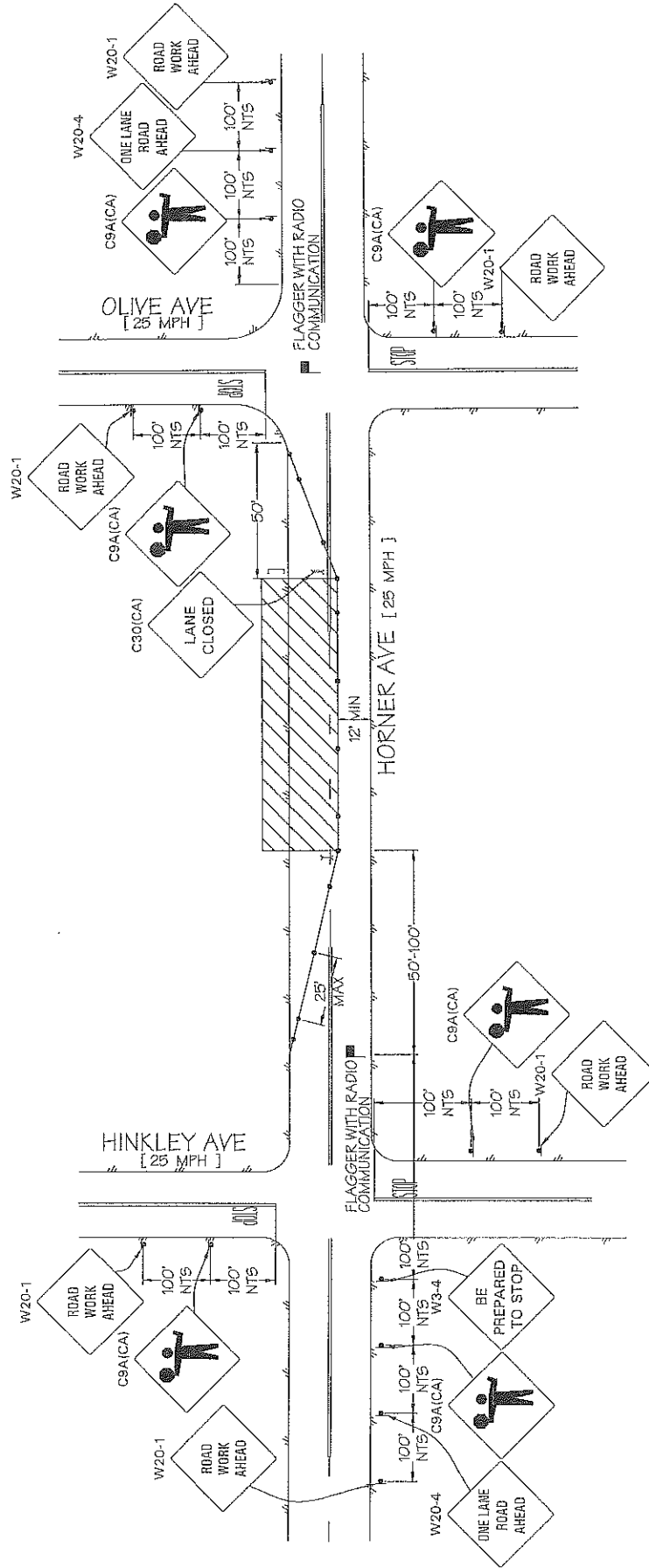

## LEGEND

- ▨ - WORK AREA
- Y - HIGH LEVEL WARNING DEVICE
- ▨ - FLASHING ARROW SIGN (FAS)
- ▨ - FLAGGER
- 4 - EXISTING SIGN
- I - TYPE-III BARRICADE W/ SIGN
- X - TYPE-II BARRICADE W/ SIGN
- J - ADA BARRICADE W/ SIGN
- - CHANNELIZATION DEVICE
- 4 - SIGN

## ADDRESS

HORNER AVE & HINKLEY AVE,  
 SAN JUAQUIN COUNTY

## WORK AREA TRAFFIC CONTROL: HORNER AVE & HINKLEY AVE,

CONTACT: SEAN PETERS		TRAFFIC MANAGEMENT, INC.	
CONTACT: (209) 470-2300		California - Great Lakes - New York	
JOB NUMBER: 171751		800.763.3999	
PM#3132771		www.trafficmanagement.com	
SHEET 6 OF 9		Traffic Control Services - Sales & Rentals	
DATE: 3/1/2019		Pavement & Consulting - Engineering - Training	
PREPARED BY: PS		C31 # 785804	





# PHASE 7

ALL DRIVEWAYS TO REMAIN OPEN UNLESS OTHERWISE INDICATED.  
 FLAGGERS TO ASSIST WITH PEDESTRIAN TRAFFIC.  
 POST TEMPORARY "NO PARKING" IN ALL AREAS AFFECTED BY THE  
 WORK AREA 72 HRS PRIOR TO WORK. NOTIFY ALL AFFECTED  
 BUSINESSES/RESIDENTS.

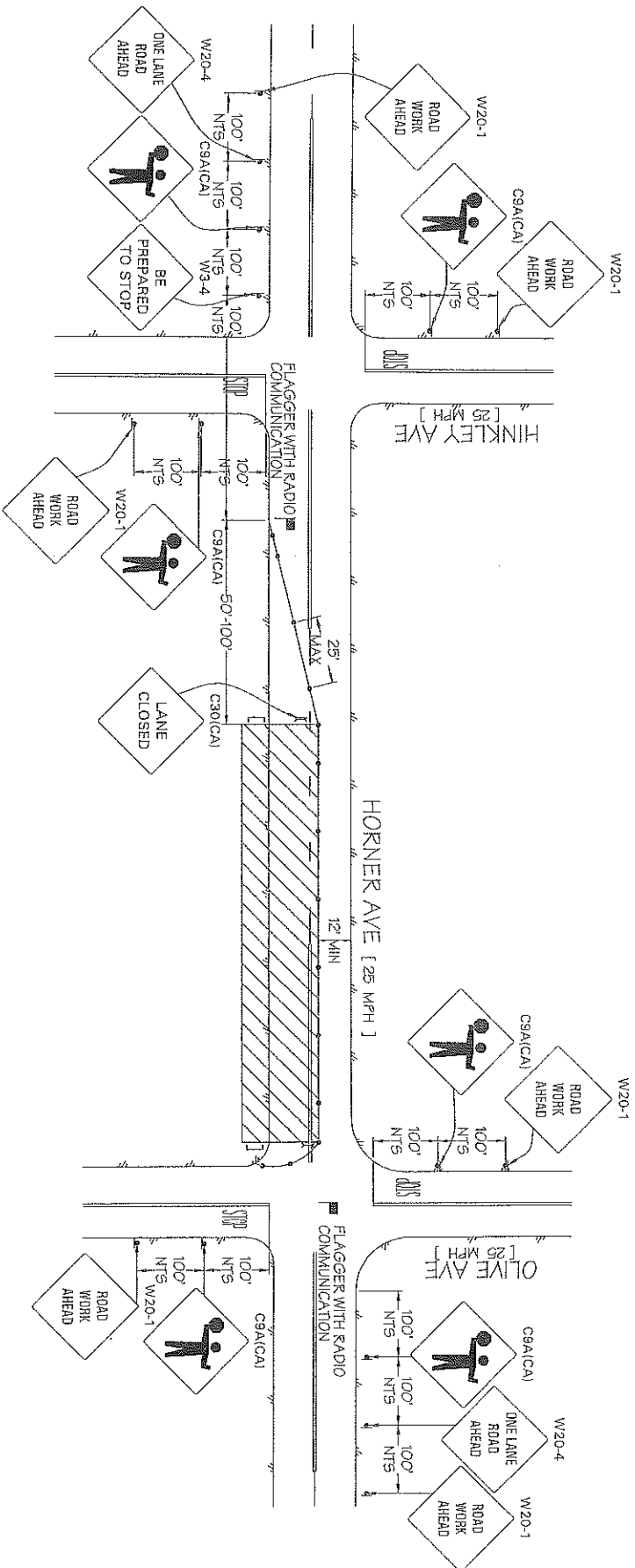

## LEGEND

- WORK AREA
- HIGH LEVEL WARNING DEVICE
- FLASHING ARROW SIGN (FAS)
- FLAGGER
- EXISTING SIGN
- TYPE-II BARRICADE W/ SIGN
- TYPE-II BARRICADE W/ SIGN
- ADA BARRICADE W/ SIGN
- CHANNELIZATION DEVICE
- SIGN

## ADDRESS

HORNER AVE & HINKLEY AVE,  
 SAN JUAQUIN COUNTY

WORK AREA TRAFFIC CONTROL: HORNER AVE & HINKLEY AVE,

CONTACT: SEAN PETERS  
 CONTACT: (209) 470-2300  
 JOB NUMBER: 171751  
 PM#3152771  
 SHEET 7 OF 9  
 DATE: 3/1/2019







TRAFFIC MANAGEMENT, INC.  
 California - Great Lakes - New York  
 800.763.3898  
 www.trafficmanagement.com  
 Traffic Control Services - Signs & Barriers  
 Permits & Consulting - Engineering - Training  
 C31 # 785804

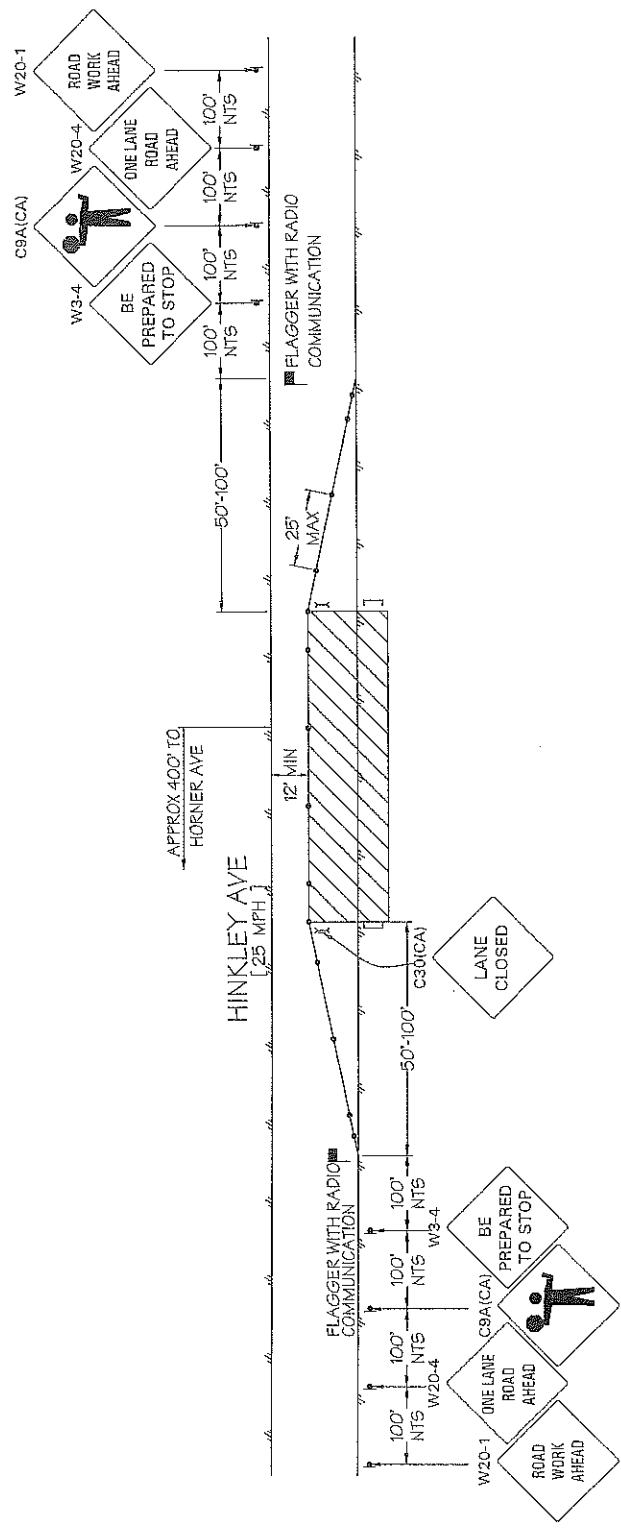

# PHASE 8

ALL DRIVEWAYS TO REMAIN OPEN UNLESS OTHERWISE INDICATED.  
 FLAGGERS TO ASSIST WITH PEDESTRIAN TRAFFIC.  
 POST TEMPORARY "NO PARKING" IN ALL AREAS AFFECTED BY THE  
 WORK AREA 72 HRS PRIOR TO WORK. NOTIFY ALL AFFECTED  
 BUSINESSES/RESIDENTS.



LEGEND		ADDRESS	<div></div> <div>HORNER AVE &amp; HINKLEY AVE, SAN JUAQUIN COUNTY</div>	WORK AREA TRAFFIC CONTROL: HORNOR AVE & HINKLEY AVE,	TRAFFIC MANAGEMENT, INC. <i>California - Great Lakes - New York</i> 800.753.3999 www.trafficmanagement.com Traffic Control Services - Signs & Barricade Permits & Consulting - Engineering - Training C31 # 785804						
	- WORK AREA					CONTACT: SEAN PETERS					
	- HIGH LEVEL WARNING DEVICE					CONTACT: (209) 470-2300					
	- FLASHING ARROW SIGN (FAS)					JOB NUMBER: 171751		PLAN#: 45985			
	- FLAGGER					PM#31327771					
	- EXISTING SIGN					SHEET 8 OF 9		SIZE: B		SCALE: 1"=40'	
						DATE: 3/1/2019				PREPARED BY: PS	

ALL DRIVEWAYS TO REMAIN OPEN UNLESS OTHERWISE INDICATED.

FLAGGERS TO ASSIST WITH PEDESTRIAN TRAFFIC.

POST TEMPORARY "NO PARKING" IN ALL AREAS AFFECTED BY THE WORK AREA 72 HRS PRIOR TO WORK. NOTIFY ALL AFFECTED BUSINESSES/RESIDENTS.

## PHASE 9

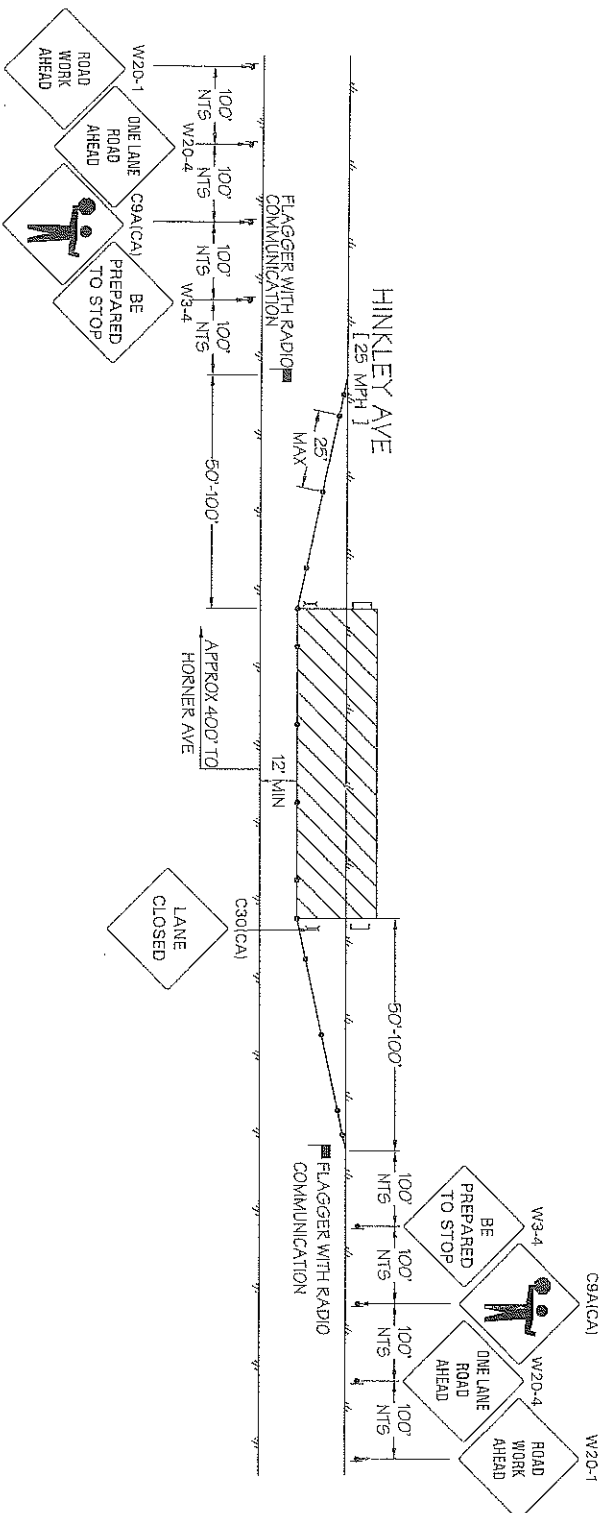

### LEGEND

- WORK AREA
- HIGH LEVEL WARNING DEVICE
- FLASHING ARROW SIGN (FAS)
- FLAGGER
- EXISTING SIGN
- TYPE-II BARRICADE W/ SIGN
- TYPE-II BARRICADE W/ SIGN
- ADA BARRICADE W/ SIGN
- CHANNELIZATION DEVICE
- SIGN

### ADDRESS

HORNER AVE & HINKLEY AVE,  
SAN JUANQUIN COUNTY

WORK AREA TRAFFIC CONTROL: HORNER AVE & HINKLEY AVE.

CONTACT: SEAN PETERS  
CONTACT: (209) 470-2300  
JOB NUMBER: 171751  
PM#3152771  
SHEET 9 OF 9  
DATE: 3/1/2019

TRAFFIC MANAGEMENT, INC.  
California - Great Lakes - New York  
800.763.3998  
www.trafficmanagement.com  
Traffic Control Services - Signs & Signals  
Planning & Consulting - Engineering - Training  
C31 # 765804



## GENERAL PROVISIONS

### GOVERNING INSTALLATION OF SUBSURFACE STRUCTURES AND PIPELINES WITHIN COUNTY ROAD RIGHTS-OF-WAY

#### PUBLIC CONVENIENCE AND SAFETY:

- A. Before obstructing any private driveway entrance or County road traveled way with a trench, spoil bank, equipment or other barrier permitted for any prolonged period of time, the Permittee shall notify the known users of the respective thoroughfare(s) involved, and shall provide access for vehicular and pedestrian traffic to and from the road.
  - 1. Unless otherwise permitted, all work shall be conducted in such a manner that no less than one lane of the existing County road traveled way will be maintained open to public traffic during working hours in a smooth and safe riding condition(s). Two lanes shall be open after working hours.
  - 2. In cases where road closure is permitted, the permission to close the road will be granted under the condition that the Permittee notify the following persons and/or agencies of the time, the period of closure, and the detour route at least twenty-four (24) hours prior to said road closure.
    - a. The County of San Joaquin Public Works Department
    - b. The County of San Joaquin Sheriff's Office
    - c. The local postal service
    - d. The local fire district
    - e. The local school district
    - f. The local residents involved
- B. Should hazardous conditions relative to the installation operations warrant flagmen, as many capable flagmen as may be necessary shall be provided by the Permittee and stationed in advance of work to warn and direct traffic.
- C. Lights, signs and barricades shall be furnished, erected and maintained by the Permittee for the adequate warning and convenience of the public, with particular attention to be taken in this regard after dark.
- D. Any excess dirt and/or debris which might be a hazard to either automobile or pedestrian traffic, uncontrollable by lights, signs and barricades, shall be removed from the jobsite daily.

#### STRUCTURES:

- A. Walls of structures shall be such quality and strength that they will resist all pressures and will not crack or be deformed in such a way as to create a hazard or maintenance problem at any time. Therefore, the minimum structural requirements for concrete pipe placed under county road rights-of-way shall conform to the following American Association of State Highway and Transportation Officials (AASHTO) designations.
  - 1. For concrete pipe up to and including thirty-three inches (33") inside diameter, extra strength concrete conforming to AASHTO Designation M 170M.
  - 2. For concrete pipe thirty-six inches (36") inside diameter and larger, reinforced concrete pipe conforming to AASHTO Designation M 170M Class III.
  - 3. Plastic pipe conforming to AASHTO Designation M294.
- B. All concrete pipe joints with County road rights-of-way shall be sealed against leakage and/or infiltration with rubber gasket in conformance with Section 65-1.06 of the California Standard Specifications, or with other methods as may be permitted under the Special Provisions.
- C. Cast-in-place concrete pipe, vitrified clay pipe, spiral welded steel pipe, or corrugated aluminum alloy pipe shall not be installed within the County road rights-of-way unless specifically so stated in the Special Provisions, and only under the conditions as provided.
- D. All structures to be buried within the County rights-of-way shall be set at such elevations as to allow minimum coverage of thirty inches (30") to the centerline of the roadways and twelve inches (12") at the bottoms of borrow ditches each side of the roadways. The depths of structures shall be established below a flat plane extending across the rights-of-way, no part of which shall extend above the elevations stated above; manholes, lampholes, valves, etc. not included. Future surface elevations shall be anticipated as nearly as possible and structure elevations shall be established for future adjustments accordingly.
- E. The County hereby reserves the right to specify in the Special Provisions the gage and surface treatment of any galvanized corrugated metal pipe that is to be installed.
- F. All longitudinal utility facilities are to be established (and dimensioned on sketches) from surveyed centerline of road right-of-way, not from right-of-way (border) lines.

#### REPAIRS OF THE COUNTY RIGHT-OF-WAY:

- A. All excavations shall be backfilled and compacted immediately after work therein has been completed.
- B. Trenched shall not be left open farther than 300 feet in advance of pipe laying operations, or 200 feet to the rear thereof, unless otherwise permitted by the Engineer.
- C. Unless otherwise permitted under the Special Provisions, backfill shall be placed and mechanically compacted in such a manner that the relative compaction throughout the entire fill within the County road right-of-way shall conform to the percentages of compaction as shown on the Trench detail.
- D. Backfill material shall be placed in horizontal uniform layers not to exceed in thickness, before compaction, 0.67 foot in the bedding region, one foot where 90% compaction is required, and two feet where 80% compaction is required.
- E. No portion of the excavation(s) shall be compacted by ponding or jetting unless a maintenance bond is provided.
- F. Gravel backfill material shall be utilized only where specifically so stated on the face of the permit. It shall be compacted by means of a high-frequency internal vibrator, the compactor to be a size and type approved by the Engineer. Points of compaction shall not be greater than 18" centers and to the full depth of the lift.
- G. All pavements, curbs, gutters, sidewalks, borrow ditches, pipes, head walls, road signs, trees, shrubbery, and/or other permanent road facilities impaired by or as a result of construction operations at the construction site(s) occupied by materials and/or equipment, shall be restored immediately upon backfilling of the excavation to the original grades and cross sections, and to a condition as good as, or better than existing prior to construction.
- H. All surfacing materials of roadways and driveway approaches cut or damaged by or as a result of construction operations, shall be replaced within ONE WEEK following the backfilling of excavation, weather permitting, with compacted layers of surfacing materials at least as thick as the existing, and no less than two inches (2") of asphalt concrete over six inches (6") of aggregate base, both as specified below.
  - 1. Asphalt Concrete: Combined mineral aggregate shall conform to the quality and gradation requirements for Type "B" one-half inch (1/2) maximum aggregate, coarse or medium gradation as specified in Section 39 of the California Standard Specifications. The bituminous binder to be mixed with mineral aggregate shall be paving asphalt having (Grade PG 64-10), unless otherwise directed by the Engineer. Placement of asphalt concrete surfacing shall conform to the applicable provisions of Section 39 of the California Standard Specifications.
  - 2. Aggregate Base: Combined mineral aggregates shall conform to the quality and the grading for three-quarter inch (3/4") maximum size aggregate Class 2 Aggregate Base specified in Section 26 of the California Standard Specifications.
- I. Before acceptance of repairs to the County road rights-of-way, all unsightly and detrimental dirt, dust and/or debris shall be removed and the construction areas left in a neat and presentable condition(s).
  - 1. If necessary, County road traveled way and driveway pavements shall be washed with water to remove dirt and dust.
  - 2. Driveway approaches and field entrance pavements damaged by equipment or spoil banks shall be repaired as directed by the Engineer.
- J. Upon request by the County, any settlement, sagging of surface, or cracking of pavement shall be repaired immediately by and at the sole expense of the Permittee for a period of one year following acceptance of the work.



## SPECIAL PROVISIONS

### Winter Weather Utility Work

---

1. **SUPERVISION:** The utility company (**permittee**) shall furnish full-time supervision of all work to insure compliance with the permit provision.
2. **START OF WORK:** No work within the County right-of-way shall be started until the utility company representative has made an evaluation of weather conditions and has determined the work can be accomplished under the provisions of the permit.
3. **CLEAN PAVEMENT:** Dirt and mud shall not be deposited on the pavement outside the area of work, and if inadvertently tracked onto the road travel way shall be removed immediately.
4. **DAILY RESTORATION:** Private driveways and road intersections shall be restored daily.
5. **WEATHER-TIGHT CONDITIONS:** All trenches shall be filled and compacted, ditches and other drainage facilities regarded and opened, and the entire work area restored to weather-tight condition prior to any rain.