



# COUNTY OF SAN JOAQUIN

DEPARTMENT OF PUBLIC WORKS  
P.O. BOX 1810-1810 E. HAZELTON AVENUE  
STOCKTON, CALIFORNIA 95201  
(209) 468-3000  
FAX # (209) 468-9324

Permit No: **PS-1803721**  
Date Issued: 10/25/2018  
Start Date: 12/15/2018  
Exp. Date: 04/15/2019  
Project No: PWP730052  
Quad: NE

UE/CR/PM NO:30949819

## ENCROACHMENT PERMIT

To: PACIFIC GAS & ELECTRIC - STOCKTON  
PO BOX 930  
STOCKTON, CA 95201

### Encroachment Type:

Trench			
--------	--	--	--

### Location:

ATKINS RD@RODEO DR

In compliance with your request of **10/25/2018**, permission is hereby granted to do work in County right-of-way as shown on attached application and subject to all the terms, conditions and restrictions written below or printed as general or special provisions on any part of this form. See reverse side and attached sheet, if any.

Trench excavations for service connections will not be permitted within ten feet (10') of pavement centerline unless otherwise approved by the Director. Surface of trench patches shall match in kind and be smooth and even with that of abutting surface. Special attention shall be given to depth of utilities through roadside area in anticipation of future drainage facilities, road profile and/or frontage development. All underground utility facilities are to be established and accurately dimensioned on sketches from surveyed centerline of road right of way, or from right of way (border) lines.

Permittee shall call the Department of Public Works, Field Engineering Division (Permit Inspections) at (209)953-7421 at least **forty-eight hours prior to beginning any work within the County right of way**. All work performed under this permit shall conform to the rules and regulations pertaining to safety established by the California Division of Industrial Safety and Cal-OSHA.

The jobsite shall be kept in a safe condition at all times by the daily removal of any excess dirt or debris which might be a hazard to either pedestrian or automobile traffic. All necessary traffic convenience and warning devices and personnel shall be provided, placed and maintained by and at the sole expense of the Permittee in accordance with the latest edition of the CALTRANS Manual of Traffic Control.

After completion of the work permitted herein, all debris, lumber, barricades, or any excess material shall be removed and the jobsite left in a neat workmanlike manner. Immediately following completion of construction permitted herein, Permittee shall fill out and mail notice of completion (see attached post card) provided by Grantor.

### Special Comments:

Traffic Control Per MUTCD
---------------------------

FORMS: 

SS/WW, R-29		
-------------	--	--

Est. Permit Fee: \$982.19

WHITE -Permittee  
GOLDENROD -PWD Central File  
YELLOW -Field Inspection  
PINK -Permit Section

KRIS BALAJI, Director  
Department of Public Works

By:   
Permit Section



## ENCROACHMENT PERMIT GENERAL PROVISIONS

13-1

1. This permit is issued under and subject to all laws and ordinances of agencies governing the encroachment herein permitted. See the following references:

### STREETS AND HIGHWAYS CODE

1. Division 1, Chapter 3
2. Division 2, Chapter 2, Section 942
3. Division 2, Chapter 4, Section 1126
4. Division 2, Chapter 5.5 and Chapter 6

SAN JOAQUIN COUNTY ORDINANCES NUMBERED: 324, 441, 648, 662, 672, 695, 700, 860, 892, 3339, and 3675.

2. It is understood and agreed by the Permittee that the performance of any work under this permit shall constitute an acceptance of all the provisions contained herein and failure on the Permittee's part to comply with any provision will be cause for revocation of this permit. Except as otherwise provided for public agencies and franchise holders, this permit is revocable on five days notice.
3. All work shall be done subject to the supervision of and the satisfaction of the grantor. The Permittee shall at all times during the progress of the work keep the County Highway in as neat and clean condition as is possible and upon completion of the work authorized herein, shall leave the County Highway in a thoroughly neat, clean and usable condition.
4. The Permittee also agrees by the acceptance of this permit to properly maintain any encroachment structure placed by the Permittee on any part of the County Highway and to immediately repair any damage to any portion of the highway, which occurs as a result of the maintenance of the said encroachment structure, until such time as the Permittee may be relieved of the responsibility for such maintenance by the County of San Joaquin.
5. The Permittee also agrees by the acceptance of this permit to make, at its own expense, such repairs as may be deemed necessary by the County Department of Public Works.
6. It is further agreed by the Permittee that whenever construction, reconstruction or maintenance work upon the highway is necessary, the installation provided for herein shall, upon request of the County Department of Public Works, be immediately moved or removed by and at the sole expense of the Permittee.
7. No material used for fill or backfill in the construction of the encroachment shall be borrowed or taken from within the County right of way.
8. All work shall be planned and carried out with as little inconvenience as possible to the traveling public. No material shall be stacked within eight feet (8') of the edge of the pavement or traveled way unless otherwise provided herein. Adequate provision shall be made for the protection of the traveling public. Traffic control standards shall be utilized including barricades; approved signs and lights; and flagmen, as required by the particular work in progress.
9. The Permittee, by the acceptance of this permit, shall assume full responsibility for all liability for personal injury or damage to property which may arise out of the work herein permitted or which may arise out of the failure of the part of the Permittee to properly perform the work provided under this permit. In the event any claim of such liability is made against the County of San Joaquin or any department, official or employee thereof, the Permittee shall defend, indemnify, and hold each of them harmless for such claim.
10. All backfill material is to be moistened as necessary and thoroughly compacted with mechanical means. If required by the County Director of Public Works, such backfill shall consist of gravel or crushed rock. The Permittee shall maintain the surface over structures placed hereunder as may be necessary to insure the return of the roadway to a completely stable condition and until relieved of such responsibility by the County Department of Public Works. Wherever a gravel, crushed rock or asphalt surface is removed or damaged in the course of work related to the permitted encroachment, such material shall either be separately stored and replaced in the roadway as nearly as possible in its original state or shall be replaced in kind, and the roadway shall be left in at least as good a condition as it was before the commencement of operations of placing the encroachment structure.
11. Whenever it becomes necessary to secure permission from abutting property owners for the proposed work, such authority must be secured by the Permittee prior to starting work.
12. The current and future safety and convenience of the traveling public shall be given every consideration in the location and methods of construction utilized.
13. The Permittee is responsible for the preservation of survey monuments located within the area of work herein permitted. Prior to the start of construction, survey monuments that potentially may be disturbed shall be located and referenced by a Licensed Land Surveyor, and a Corner Record filed with the County Surveyor. Any Survey Monuments disturbed during the course of construction shall be reestablished by a Licensed Land Surveyor and another Corner Record filed with the County Surveyor. (Land Surveyors' Act Section 8771)
14. Prior to any excavation, the Permittee shall notify USA North (Underground Service Alert of Northern California and Nevada) at 811 or 800-227-2600 forty-eight (48) hours in advance.



# APPLICATION FOR ENCROACHMENT PERMIT

PLEASE PRINT:

Date 10/09/2018

To: San Joaquin County  
Department of Public Works

**PG&E PM 30949819**

(Applicant Name)

4040 West Lane

(Mailing Address)

Stockton, CA 95204

(City, State, Zip Code)

(209) 470 - 2300

(Area Code - Telephone Number)

s6pz@pge.com

(Email Address)

## OFFICE USE ONLY

JOB #	<u>730052</u>	REF #	
APN		CR #	
EXP. DATE			
VALID		TO	
STREET			
AREA		QUAD	
TYPE			
FORMS			
NOTES			

Sketch (Detailed plans may be submitted)

Crew to call SJ County Inspector at **(209) 953-7421 48 to 72 hours before work starts.**  
When calling, crew shall request "rain clearance" for any work during winter months  
**November through March**

The undersigned hereby applies for permission to excavate, construct and/or otherwise encroach on County Highway Right-of-Way  
on **Atkins Rd and Rodeo Dr.**

by performing the following work (description of work):

**Installation of 762' of 2" PL HP gas main, deactivation of existing main. Replacement of 321' of 3/4" steel service with 1" PL service, transfer 1/2" PL service from old main to new. Removal of 2 existing high pressure regulators.**

*Distribution main replacement*  
**(5) 5' x 5' bell holes at cut-off/tie-in points, installation of gas main will be attempted by horizontal bore first, open trenching if necessary.**

Work will commence on or after 12/15/2018 for approximately 120 days.

I, the undersigned, certify that I am the owner of the respective property, or am qualified to represent the owner and agree to do the work described above in accordance with the rules and regulations of San Joaquin County and subject to inspection and approval.

*San Joaquin County Permit Facilitator*  
Signature of Applicant - Title

**10/09/2018**

Date

SPECIAL CONDITIONS FOR  
ENCROACHMENT PERMIT

1. Maintain traffic controls for all roads. Traffic control delays shall not exceed 15 minutes. Two-way traffic shall be maintained during non-working hours with excavated areas backfilled or plated. During working hours, two-way traffic control shall be maintained with one lane open and appropriate flaggers.
2. Access to all properties shall be maintained at all times except when work is occurring at the access point. Minimal delays will be allowed to provide access within the work zone area. Driveway access shall be fully restored at the end of each workday. Driveways disturbed by the contractor shall be replaced with in-kind or better materials.
3. Residents and businesses shall be notified in writing, as approved by the County, 48 hours in advance of any impacts to their access.
4. Any areas where parking is to be restricted shall have signs noting the restrictions in place at least 48 hours in advance.
5. Existing fences shall not be removed without written consent of the property owner. Such consent shall be submitted to the County prior to the removal. Fences removed shall be restored with in-kind or better materials. Restored fences shall not encroach into County right-of-way.
6. Work shall not be permitted within the San Joaquin County right-of-way between November 1 and March 31 without prior authorization from the San Joaquin County Department of Public Works Field Engineering Division, contact them at 209-953-7421.
7. All destroyed or obliterated pavement markings must be replaced in kind by the permittee. Typical pavement markings include but not limited to lane lines, centerlines, stop and stop ahead legends, limit lines, raised pavement markers and miscellaneous delineators.
8. The Permittee is responsible for the preservation of survey monuments located within the area of work herein permitted. Prior to the start of construction, survey monuments that potentially may be disturbed shall be located and referenced by a Licensed Land Surveyor, and a Corner Record filed with the County Surveyor. Any Survey Monuments disturbed during the course of construction shall be reestablished by a Licensed Land Surveyor and another Corner Record filed with the County Surveyor. (Land Surveyors' Act Section 8771)
9. All pipe and pipeline related facilities including, but not limited to, valves, utility boxes and vaults, and frames and covers shall be maintained by PACIFIC GAS & ELECTRIC, including any facilities that are abandoned in place. PACIFIC GAS & ELECTRIC shall be responsible for any and all costs associated with the removal, relocation and/or adjustment of these facilities as determined by the County at PACIFIC GAS & ELECTRIC's expense. (Streets and Highways Code Section 1463)
10. All future maintenance of the pipeline and related facilities within the County right-of-way will require a San Joaquin County Encroachment Permit.

11. Trenches shall be maintained in a smooth and even condition to the satisfaction of the County throughout the project limits at all times.
12. All trenches shall be completely backfilled or shored and plated at the end of each workday, and the roadway restored to two-way traffic. If plating is to be used, a trench shoring and plating plan suitable for traffic loadings shall be prepared by a registered civil engineer and submitted for prior approval by the County.
13. The contractor shall use San Joaquin County Improvement Standard R-29 when backfilling trenches within the County right-of-way. Where the existing road structural section is below standard, a minimum section of 3 inches of asphalt concrete over 8 inches of aggregate base shall be required.
14. Rodeo Dr subject to pavement cuts shall receive a Type II Slurry Seal as per San Joaquin County Department of Public Works Improvement Standards Section 2-5.0 Trench Cut Policy. Shoulder areas shall be brought up to the finish grade as directed by the County.
15. Final paving for trench repair or road resurfacing shall be per Caltrans' specifications and shall not occur between November 1 and March 31, without prior authorization from the San Joaquin County Department of Public Works Field Engineering Division, contact them at 209-953-7421.
16. No paving joints are allowed within paved shoulder; contractor shall pave all the way to outer edge of paved shoulder.
17. Class II Aggregate Base shoulder backing is required from the edge of pavement, a minimum of 4-inches thick by 4-feet wide.
18. Contractor shall establish existing roadway and drainage grades within the construction area. Any repair to roadways and adjacent areas shall match existing grades. Any proposed grade changes shall receive prior approval from County.
19. Above ground vaults, panels and/or other similar facilities will be allowed within the right-of-way if located as far to the outside edge as possible. Utility vaults shall be located a minimum of 4'-0" from edge of pavement.
20. County roads shall be kept clean from mud and debris at all times along the access points and work zone areas during entire project. All standard roadway striping and signage shall be clearly visible, maintained and restored throughout the construction zone during and after the project.
21. In addition to standard dust control measures, streets shall be maintained in a clean condition, free of dirt, mud and debris during construction activities. The contractor shall provide daily, or as needed, street sweeping using a modern mechanical or vacuum-assisted street sweeper.
22. The contractor shall not conduct construction operations in rain or heavy fog conditions.

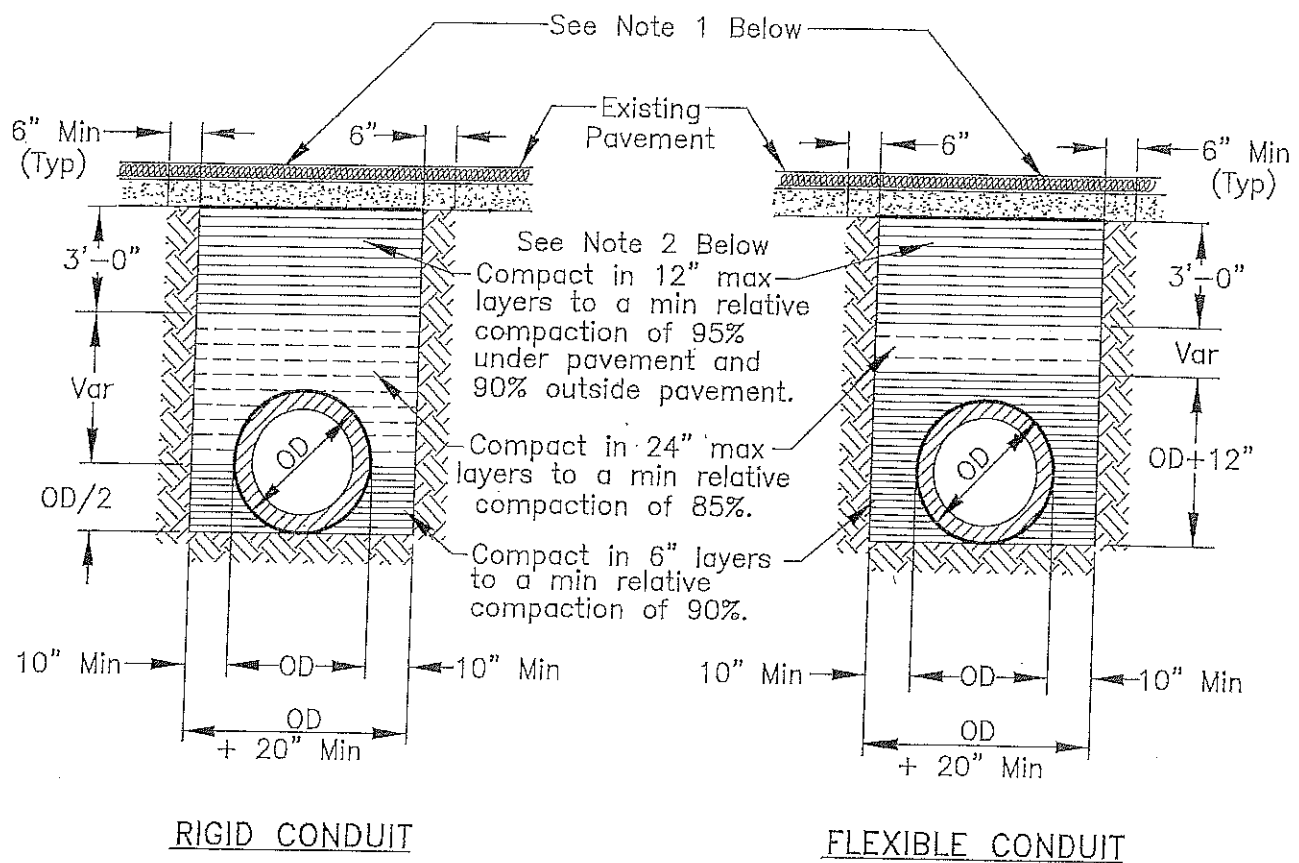

#### NOTES:

1. New pavement shall be 1" thicker than existing pavement, minimum of 0.25 Ft. New base shall be 1" thicker than existing base, min of 0.50 Ft.
2. Select native material or imported granular material as approved by the Director of Public Works. Backfill with materials equal to or better than the existing pavement and base in quality.
3. Relative compaction of materials shall be tested in accordance with the State of California, Dept. of Transportation Testing Manuals, test method No. California 216 or 231.
4. All existing pavement shall be neatly cut to line prior to trench excavation.
5. Jetting or ponding will be permitted within the street right-of-way with a 3 year bond, when approved by the Director of Public Works.
6. When shown by soil composition and compactability, ninety percent (90%) compaction may be used, when approved by the Director of Public Works.
7. Special bedding and backfill requirements may be shown on the plans or specified in the special provisions.

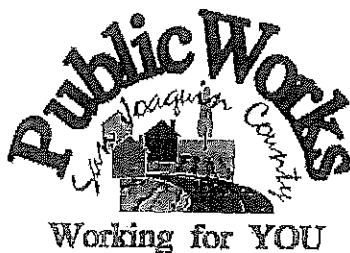

### TYPICAL TRENCH BACKFILL

COUNTY OF SAN JOAQUIN  
DEPARTMENT OF PUBLIC WORKS

Approved by:

*Thomas M. Gull*

No.	Revision	Description	Date

Date: DEC 2014

Std. Dwg. No.

**R-29**

## **GENERAL PROVISIONS**

### **GOVERNING INSTALLATION OF SUBSURFACE STRUCTURES AND PIPELINES WITHIN COUNTY ROAD RIGHTS-OF-WAY**

#### **PUBLIC CONVENIENCE AND SAFETY:**

- A. Before obstructing any private driveway entrance or County road traveled way with a trench, spoil bank, equipment or other barrier permitted for any prolonged period of time, the Permittee shall notify the known users of the respective thoroughfare(s) involved, and shall provide access for vehicular and pedestrian traffic to and from the road.
  - 1. Unless otherwise permitted, all work shall be conducted in such a manner that no less than one lane of the existing County road traveled way will be maintained open to public traffic during working hours in a smooth and safe riding condition(s). Two lanes shall be open after working hours.
  - 2. In cases where road closure is permitted, the permission to close the road will be granted under the condition that the Permittee notify the following persons and/or agencies of the time, the period of closure, and the detour route at least twenty-four (24) hours prior to said road closure.
    - a. The County of San Joaquin Public Works Department
    - b. The County of San Joaquin Sheriff's Office
    - c. The local postal service
    - d. The local fire district
    - e. The local school district
    - f. The local residents involved
- B. Should hazardous conditions relative to the installation operations warrant flagmen, as many capable flagmen as may be necessary shall be provided by the Permittee and stationed in advance of work to warn and direct traffic.
- C. Lights, signs and barricades shall be furnished, erected and maintained by the Permittee for the adequate warning and convenience of the public, with particular attention to be taken in this regard after dark.
- D. Any excess dirt and/or debris which might be a hazard to either automobile or pedestrian traffic, uncontrollable by lights, signs and barricades, shall be removed from the jobsite daily.

#### **STRUCTURES:**

- A. Walls of structures shall be such quality and strength that they will resist all pressures and will not crack or be deformed in such a way as to create a hazard or maintenance problem at any time. Therefore, the minimum structural requirements for concrete pipe placed under county road rights-of-way shall conform to the following American Association of State Highway and Transportation Officials (AASHTO) designations.
  - 1. For concrete pipe up to and including thirty-three inches (33") inside diameter, extra strength concrete conforming to AASHTO Designation M 170M.
  - 2. For concrete pipe thirty-six inches (36") inside diameter and larger, reinforced concrete pipe conforming to AASHTO Designation M 170M Class III.
  - 3. Plastic pipe conforming to AASHTO Designation M294.
- B. All concrete pipe joints with County road rights-of-way shall be sealed against leakage and/or infiltration with rubber gasket in conformance with Section 65-1:06 of the California Standard Specifications, or with other methods as may be permitted under the Special Provisions.
- C. Cast-in-place concrete pipe, vitrified clay pipe, spiral welded steel pipe, or corrugated aluminum alloy pipe shall not be installed within the County road rights-of-way unless specifically so stated in the Special Provisions, and only under the conditions as provided.
- D. All structures to be buried within the County rights-of-way shall be set at such elevations as to allow minimum coverage of thirty inches (30") to the centerline of the roadways and twelve inches (12") at the bottoms of borrow ditches each side of the roadways. The depths of structures shall be established below a flat plane extending across the rights-of-way, no part of which shall extend above the elevations stated above; manholes, lampholes, valves, etc. not included. Future surface elevations shall be anticipated as nearly as possible and structure elevations shall be established for future adjustments accordingly.
- E. The County hereby reserves the right to specify in the Special Provisions the gage and surface treatment of any galvanized corrugated metal pipe that is to be installed.
- F. All longitudinal utility facilities are to be established (and dimensioned on sketches) from surveyed centerline of road right-of-way, not from right-of-way (border) lines.

#### **REPAIRS OF THE COUNTY RIGHT-OF-WAY:**

- A. All excavations shall be backfilled and compacted immediately after work therein has been completed.
- B. Trenched shall not be left open farther than 300 feet in advance of pipe laying operations, or 200 feet to the rear thereof, unless otherwise permitted by the Engineer.
- C. Unless otherwise permitted under the Special Provisions, backfill shall be placed and mechanically compacted in such a manner that the relative compaction throughout the entire fill within the County road right-of-way shall conform to the percentages of compaction as shown on the Trench detail.
- D. Backfill material shall be placed in horizontal uniform layers not to exceed in thickness, before compaction, 0.67 foot in the bedding region, one foot where 90% compaction is required, and two feet where 80% compaction is required.
- E. No portion of the excavation(s) shall be compacted by ponding or jetting unless a maintenance bond is provided.
- F. Gravel backfill material shall be utilized only where specifically so stated on the face of the permit. It shall be compacted by means of a high-frequency internal vibrator, the compactor to be a size and type approved by the Engineer. Points of compaction shall not be greater than 18" centers and to the full depth of the lift.
- G. All pavements, curbs, gutters, sidewalks, borrow ditches, pipes, head walls, road signs, trees, shrubbery, and/or other permanent road facilities impaired by or as a result of construction operations at the construction site(s) occupied by materials and/or equipment, shall be restored immediately upon backfilling of the excavation to the original grades and cross sections, and to a condition as good as, or better than existing prior to construction.
- H. All surfacing materials of roadways and driveway approaches cut or damaged by or as a result of construction operations, shall be replaced within ONE WEEK following the backfilling of excavation, weather permitting, with compacted layers of surfacing materials at least as thick as the existing, and no less than two inches (2") of asphalt concrete over six inches (6") of aggregate base, both as specified below.
  - 1. Asphalt Concrete: Combined mineral aggregate shall conform to the quality and gradation requirements for Type "B" one-half inch (1/2) maximum aggregate, coarse or medium gradation as specified in Section 39 of the California Standard Specifications. The bituminous binder to be mixed with mineral aggregate shall be paving asphalt having (Grade PG 64-10), unless otherwise directed by the Engineer. Placement of asphalt concrete surfacing shall conform to the applicable provisions of Section 39 of the California Standard Specifications.
  - 2. Aggregate Base: Combined mineral aggregates shall conform to the quality and the grading for three-quarter inch (3/4") maximum size aggregate Class 2 Aggregate Base specified in Section 26 of the California Standard Specifications.
- I. Before acceptance of repairs to the County road rights-of-way, all unsightly and detrimental dirt, dust and/or debris shall be removed and the construction areas left in a neat and presentable condition(s).
  - 1. If necessary, County road traveled way and driveway pavements shall be washed with water to remove dirt and dust.
  - 2. Driveway approaches and field entrance pavements damaged by equipment or spoil banks shall be repaired as directed by the Engineer.
- J. Upon request by the County, any settlement, sagging of surface, or cracking of pavement shall be repaired immediately by and at the sole expense of the Permittee for a period of one year following acceptance of the work.

## SPECIAL PROVISIONS

### Winter Weather Utility Work

---

1. **SUPERVISION:** The utility company (**permittee**) shall furnish full-time supervision of all work to insure compliance with the permit provision.
2. **START OF WORK:** No work within the County right-of-way shall be started until the utility company representative has made an evaluation of weather conditions and has determined the work can be accomplished under the provisions of the permit.
3. **CLEAN PAVEMENT:** Dirt and mud shall not be deposited on the pavement outside the area of work, and if inadvertently tracked onto the road travel way shall be removed immediately.
4. **DAILY RESTORATION:** Private driveways and road intersections shall be restored daily.
5. **WEATHER-TIGHT CONDITIONS:** All trenches shall be filled and compacted, ditches and other drainage facilities regarded and opened, and the entire work area restored to weather-tight condition prior to any rain.



RECONSTRUCT GAS FACILITIES  
EXTEND 2" PL HP MAIN & REMOVE (2) HPR'S  
ATKINS RD & RODEO DR

LODI, CA, SAN JOAQUIN COUNTY

SCHEDULE OF SHEETS:

SHEET 1 - GENERAL/CONSTRUCTION NOTES  
SHEET 2 - CONSTRUCTION DRAWINGS/DETAILS/BOM

JOB SUMMARY:

1. INSTALL 765' OF 2" PL HP MAIN
2. REPLACE (1) SERVICE WITH 1" PL
3. CUT, TEST, AND TRANSFER (1) 1/2" PL SERVICE
4. REMOVE (2) EXISTING HPR'S

SEQUENCE OF OPERATIONS:

1. INSTALL 765' OF 2" PL HP MAIN
2. TIE-IN PROPOSED 2" PL HP MAIN INTO EXISTING 2" PL HP MAIN
3. INSTALL 321' OF 1" PL SERVICE
4. CUT, TEST, AND TRANSFER (1) 1/2" PL SERVICE TO PROPOSED 2" PL HP MAIN
5. CUT-OFF AND PLUG (2) 1" VALVE TEES
6. REMOVE (2) EXISTING HPR'S

REFERENCE DRAWINGS:

S.O. 98240  
S.O. 18373

CONSTRUCTION NOTES:

1. PRIOR TO STARTING WORK, CONTACT CORROSION DEPARTMENT REGARDING CATHODIC PROTECTION REQUIREMENTS AND T&R SUPERVISOR REGARDING ANY SHUTDOWN, CLEARANCE, ABANDONMENT OF HPR'S/DISTRICT REGS. AND STANDBY. CONTACT PLANNING ENGINEER PRIOR TO START.
2. WELDING  
ALL WELDING, TIE-INS, CUTTING AND CAPPING OF, STEEL MAINS TO BE DONE PER WELDING CONTROL MANUAL TD-4160M.
3. COATING REMOVAL  
BEFORE REMOVING THE PIPE COATING ON PRE-1972 PIPE (DOES NOT INCLUDE PLASTIC TAPE OR FUSIONBONDED EPOXY COATINGS) THE FOLLOWING STEPS SHALL BE TAKEN:  
-FOR ALL NON-EMERGENCY WORK, PRE-1972 PIPE WRAP MUST BE EVALUATED TO DETERMINE IF IT CONTAINS ASBESTOS PRIOR TO REMOVAL.  
-FOR EMERGENCY WORK ON PRE-1972 PIPE, ASSUME THE WRAP CONTAINS > 1% ASBESTOS UNTIL THE WRAP CAN BE TESTED.  
-OBTAIN SAMPLES OF THE WRAP, AND HAVE SAMPLES TESTED FOR ASBESTOS IN ACCORDANCE WITH WP 4711-01.  
-TEST RESULTS ARE TO BE INCLUDED WITH AS-BUILTS.  
-FOLLOW PROCEDURE IN WP 4711-01 FOR REMOVAL OF PIPE WRAP.
4. DEACTIVATION OF EXISTING PIPE  
FOR 10" DIAMETER AND LESS MAINS TO BE DEACTIVATED, PURGE PER GS&S A-38, ATTACHMENT B, PROCEDURE 1. AFTER PURGING, CLOSE ALL VALVES AND SEAL ANY OPEN ENDS OF DEACTIVATED PIPE (CUT AND REMOVE 18" MINIMUM SECTION AND CAP ENDS OF DEACTIVATED PIPE.)  
CUT-OFF AND DEACTIVATE ALL GAS FACILITIES AS PER TD-9500P-16.
5. PLACE ELECTRONIC MARKING SYSTEM (EMS) DEVICES (CODE 37-4944) ON ALL CUT OFF ENDS AND SECTIONALIZING POINTS OF DEACTIVATED PIPE PER UTILITY OPERATIONS WORK PROCEDURE TD-9500P-16 & GS&S A-93.1 & M-60.
6. REQUIRED CLEARANCES  
CROSSING EXISTING WATER, SEWER, & STORM DRAIN LINES, EITHER UNDER OR OVER, IS A MINIMUM OF 12". ON PARALLEL INSTALLATIONS MAINTAIN A MINIMUM OF 3', 5' PREFERRED.
7. REMOVE AND REPLACE TRENCH SPOIL WITH SELECT BACKFILL AS REQUIRED BY PG&E SPECIFICATIONS, AND ANY LOCAL CITY, COUNTY OR STATE REQUIREMENTS. SEE TRENCH SECTION & APPROVED PERMIT REQUIREMENTS.
8. PLACE TEMPORARY AND/OR PERMANENT PAVING IN ACCORDANCE WITH ANY LOCAL CITY, COUNTY OR STATE REQUIREMENTS. AS SPECIFIED IN APPROVED PERMIT PACKAGE.
9. REFER TO GAS STANDARDS A-90 & A-93.1 FOR TYPICAL DIRECT BURIAL PLASTIC GAS MAIN & SERVICE INSTALLATION.
10. REFER TO GAS STANDARDS A-90.2, O-12, O-13, O-13.1 FOR DIRECT BURIAL PLASTIC GAS MAIN AND SERVICES LOCATING WIRE.
11. INSTALL WARNING TAPE OVER GAS FACILITIES DURING DIRECT BURIAL INSTALLATION PER GAS STANDARDS L-16.
12. CONTACT SR. GAS DISTRIBUTION ENGINEER CHARLES MADISON IF YOU ARE UNABLE TO CUT OFF THE SERVICE ACCORDING TO THE PREPARED CUT-OFF DETAIL STAMP, IF THE SR. GAS DISTRIBUTION ENGINEER IS UNAVAILABLE CONTACT PIPELINE ENGINEER WAYNE GILBERT.
13. REFER TO INDIVIDUAL GAS SERVICE RECORD REGARDING INSTALLATION OF GAS SERVICE AND METER LOCATIONS.

BILL OF MATERIALS:

Item	Quantity	Units	Description	Size	Matl Code	GS&S
Main						
1	765	FL	Pipe, 2" IPS, PE 2406, SDR 11	2"	01-6079	A-93
2	365	FL	Pipe, 1" CTS, PE 2406, SDR 11.5	1"	01-6083	A-93
3	1	Ea.	Tapping Tee, Saddle Fusion, High Volume, 2" x 2"	2"	02-6863	B-90.1
4	1	Ea.	Coupling, 2" Mechanical, Pemasert	2"	02-1568	B-91.1
5	1200	FL	Wire, Locating, AWG # 10 copper wire, HMWPE (500 Ft Coil)	—	29-4465	A-90.2
6	1	Ea.	Anode, 5 lb zinc, Pre-packaged	—	56-9145	O-13.1
7	2	Ea.	Plug, Socket Weld, 6000#	3/4"	02-2745	B-21
8	2	Ea.	Purge Cap Assembly, 2" IPS, Socket Fusion	2"	02-0578	B-90.2
9	2	Ea.	Coupling, Pemasert, Blind End, 1/2"	1/2"	02-7635	B-91.1
10	7	Ea.	Electronic Marker 4" Dia.	—	37-4944	M-60
11	2	Ea.	Tapping Tee, Innogaz, Standard, 2" IPS x 1" CTS	2"	03-5610	B-90.3
12	2	Ea.	Coupling, Mechanical, Pemasert, 1"	1"	02-9584	B-91.1
13	1	Ea.	Riser, 3/4" X 1" IPS, Threaded, Prefabricated, Long	1"	04-1060	A-91
14	2	Ea.	Excess Flow Valve, 1" Series 800, Medium Flow, Pemasert	1"	02-0953	A-93.3
15	1	Ea.	Pemasert Fitting, Three-Way Tee, 2" IPS	2"	02-1571	B-91.1
16	2	Roll	Tape, Warning, Gas U/G Pipeline (1000 Ft Roll)	—	37-9947	L-16
17	1	Ea.	Reducer, 1" CTS x 1/2" CTS, Mechanical Pemasert	1"	02-9640	B-91.1

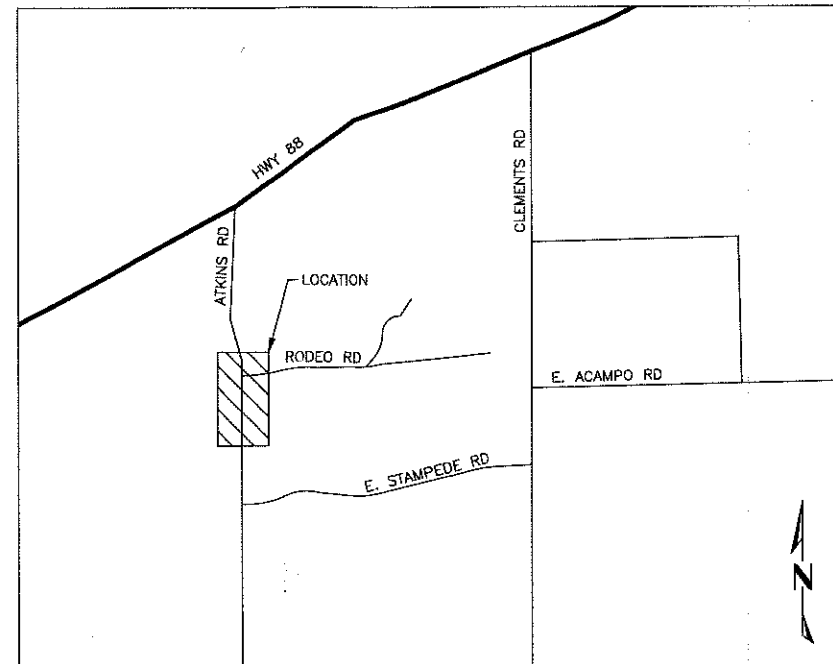

VICINITY MAP  
NOT TO SCALE

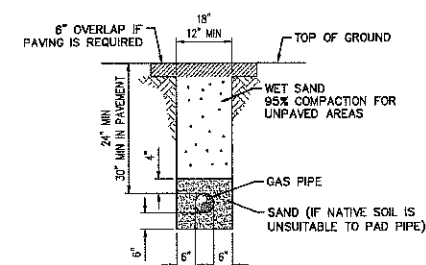

TYPICAL TRENCH SECTION  
NOT TO SCALE

PROJECT CONDITIONS STAMP

Type(s) of Work:  
☐ New Business  
☒ PG&E Maintenance & Construction

Project Conditions:  
☐ NONE APPARENT (If project design changes, contact A/E)  
or  
☐ CONDITIONS APPLY:  
☐ PERMITS ☐ TAILBOARD ☐ OTHER  
(Provide additional information on line below)

BY: \_\_\_\_\_  
SIGNATURE, NAME, (CORPORATE ID), DATE



RECONSTRUCT GAS FACILITIES  
EXTEND HP MAIN & REMOVE HPR'S  
ATKINS RD & RODEO DR  
LODI, CA, SAN JOAQUIN COUNTY

ENGINEERING AND PLANNING DEPT.

6121 BOLLINGER CANYON ROAD

SAN RAMON, CA 94583

PHONE # \_\_\_\_\_ FAX # \_\_\_\_\_  
PACIFIC GAS AND ELECTRIC COMPANY

EST: MIKE KALISZ (GTS)

ADD: LARRY LUIS

SUPV: PHIL STORMENT

REP: KELLE BOBBITT

PLNR: DAVE RYMERS

SCALE: 1"=100'

DATE: 12/02/13

ORDER # \_\_\_\_\_

NO. \_\_\_\_\_

DATE \_\_\_\_\_

ISSUED FOR CONSTRUCTION

DESCRIPTION

NO. \_\_\_\_\_

DATE \_\_\_\_\_

REVISIONS

NO. \_\_\_\_\_

DATE \_\_\_\_\_

DESCRIPTION

NO. \_\_\_\_\_

DATE \_\_\_\_\_

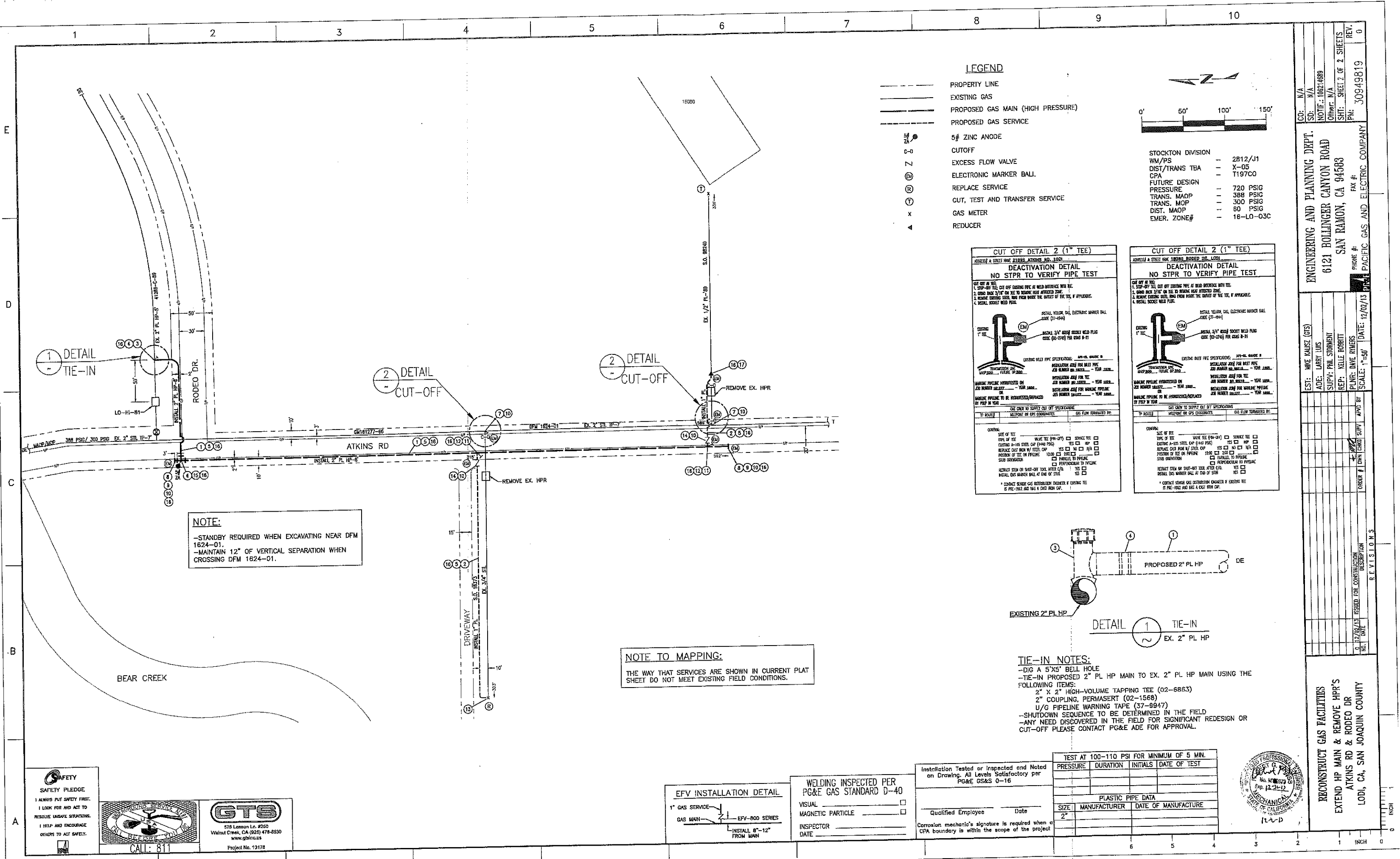

LEGEND

- PROPERTY LINE
- EXISTING GAS
- PROPOSED GAS MAIN (HIGH PRESSURE)
- PROPOSED GAS SERVICE
- 5# ZINC ANODE
- CUTOFF
- EXCESS FLOW VALVE
- ELECTRONIC MARKER BALL
- REPLACE SERVICE
- CUT, TEST AND TRANSFER SERVICE
- GAS METER
- REDUCER

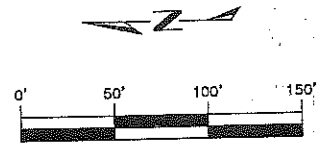

STOCKTON DIVISION  
WM/PS - 2812/J1  
DIST/TRANS TBA - X-05  
CPA - T197CO  
FUTURE DESIGN - 720 PSIG  
PRESSURE - 388 PSIG  
TRANS. MAOP - 300 PSIG  
TRANS. MOP - 60 PSIG  
DIST. MAOP - 16-LO-03C  
EMER. ZONE#

CUT OFF DETAIL 2 (1" TEE)  
DEACTIVATION DETAIL  
NO STPR TO VERIFY PIPE TEST

1. STOP-OUT TEE: CUT OFF EXISTING PIPE AT WEED INTERFERENCE WITH TEE.  
2. DRILL BACK 3/4" ON TEE TO REMOVE NEW ATTACHED TEE.  
3. REMOVE EXISTING TEE FROM MAIN INSIDE THE OUTLET OF THE TEE, IF APPLICABLE.  
4. INSTALL SOCKET WELD FLUG.

EXISTING 1" TEE  
INSTALL 1/2" SOCKET WELD FLUG  
CODE (02-0745) FOR GAS 8-21

EXISTING 1" TEE  
INSTALL 1/2" SOCKET WELD FLUG  
CODE (02-0745) FOR GAS 8-21

CUT OFF DETAIL 2 (1" TEE)  
DEACTIVATION DETAIL  
NO STPR TO VERIFY PIPE TEST

1. STOP-OUT TEE: CUT OFF EXISTING PIPE AT WEED INTERFERENCE WITH TEE.  
2. DRILL BACK 3/4" ON TEE TO REMOVE NEW ATTACHED TEE.  
3. REMOVE EXISTING TEE FROM MAIN INSIDE THE OUTLET OF THE TEE, IF APPLICABLE.  
4. INSTALL SOCKET WELD FLUG.

EXISTING 1" TEE  
INSTALL 1/2" SOCKET WELD FLUG  
CODE (02-0745) FOR GAS 8-21

EXISTING 1" TEE  
INSTALL 1/2" SOCKET WELD FLUG  
CODE (02-0745) FOR GAS 8-21

NOTE:  
-STANDBY REQUIRED WHEN EXCAVATING NEAR DFM 1624-01.  
-MAINTAIN 12" OF VERTICAL SEPARATION WHEN CROSSING DFM 1624-01.

NOTE TO MAPPING:  
THE WAY THAT SERVICES ARE SHOWN IN CURRENT PLAT SHEET DO NOT MEET EXISTING FIELD CONDITIONS.

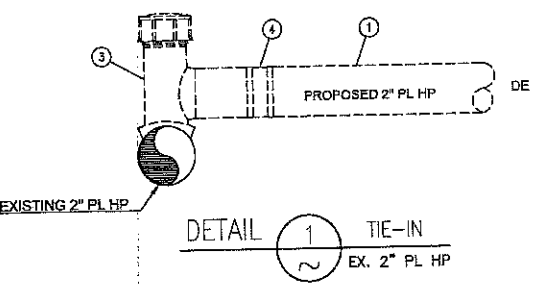

TIE-IN NOTES:  
-DIG A 5'XS' BELL HOLE  
-TIE-IN PROPOSED 2" PL HP MAIN TO EX. 2" PL HP MAIN USING THE FOLLOWING ITEMS:  
2" X 2" HIGH-VOLUME TAPPING TEE (02-6863)  
2" COUPLING, PERMASERT (02-1568)  
U/G PIPELINE WARNING TAPE (37-6947)  
-SHUTDOWN SEQUENCE TO BE DETERMINED IN THE FIELD  
-ANY NEED DISCOVERED IN THE FIELD FOR SIGNIFICANT REDESIGN OR CUT-OFF PLEASE CONTACT PG&E ADE FOR APPROVAL.

EFV INSTALLATION DETAIL

1" GAS SERVICE  
GAS MAIN  
EFV-800 SERIES  
INSTALL 8"-12" FROM MAIN

WELDING INSPECTED PER PG&E GAS STANDARD D-40

VISUAL  
MAGNETIC PARTICLE  
INSPECTOR  
DATE

Installation Tested or Inspected and Noted on Drawing. All Levels Satisfactory per PG&E GS&S 0-16

Qualified Employee  
Date

Corrosion mechanic's signature is required when a CPA boundary is within the scope of the project

TEST AT 100-110 PSI FOR MINIMUM OF 5 MIN.			
PRESSURE	DURATION	INITIALS	DATE OF TEST
PLASTIC PIPE DATA			
SIZE	MANUFACTURER	DATE OF MANUFACTURE	
2"			

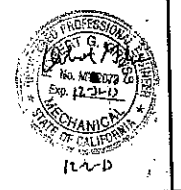

RECONSTRUCT GAS FACILITIES  
EXTEND HP MAIN & REMOVE HPR'S  
ATKINS RD & RODEO DR  
LODI, CA, SAN JOAQUIN COUNTY

ENGINEERING AND PLANNING DEPT.  
6121 BOLLINGER CANYON ROAD  
SAN RAMON, CA 94583  
PHONE # 925-309-4981  
FAX # 925-309-4981

EST: MIKE KAUSZ (GS)  
ADE: LARRY LUIS  
SUPV: PHIL STORMENT  
REP: KELLE ROBERT  
PLNR: DAVE RIMERS

DATE: 12/02/13  
SCALE: 1"=50'

**SAFETY PLEDGE**  
I ALWAYS PUT SAFETY FIRST.  
I LOOK FOR AND ACT TO RESOLVE UNSAFE SITUATIONS.  
I HELP AND ENCOURAGE OTHERS TO ACT SAFELY.

578 Lemon Ln. #260  
Walnut Creek, CA (925) 478-5530  
www.gtsinc.us  
Project No. 13178

# TRAFFIC CONTROL PLANS

## ATKINS RD & RODEO DR

## LODI, CALIFORNIA

## SAN JOAQUIN COUNTY

PM30949819

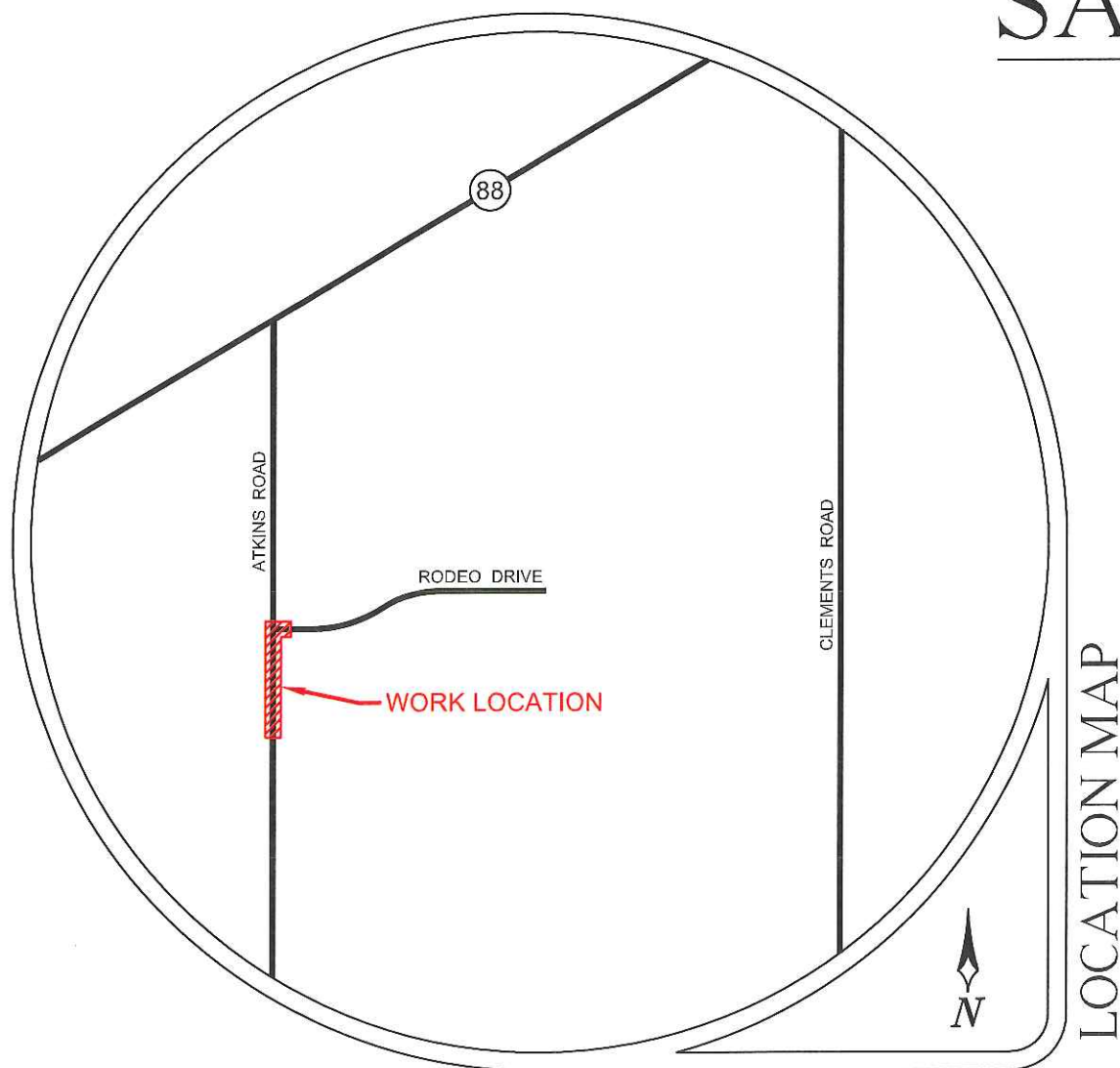

### CONTRACTOR



**Pacific Gas and  
Electric Company**

CONTACT CHRIS JENNINGS

PHONE# (925) 324-5219



### CONSULTANT



ALMENDARIZ CONSULTING, INC.  
1136 SUNCAST LN STE 9  
EL DORADO HILLS, CA 95762  
(888) 306-1211 OFFICE  
(888) 768-7022 FAX  
CA C31 LIC #979806

REVISIONS				PROJECT NO. 131020	
REV.	DESCRIPTION	BY	DATE	DRAWN	CC
				DESIGNED	JL
				CHECKED	MAA
				DATE	
				NOVEMBER 20, 2013	
				SHEET NO. 1 OF 5	

GENERAL NOTES

1. NOTHING ALLOWED IN THE BUFFER AND TRANSITION AREAS AT ALL TIMES.
2. SIGNS ARE ONLY SHOWING TO THE PUBLIC WHEN IN USE.
3. SIGNS AND CHANNELIZING DEVICES MUST BE RETROREFLECTIVE OR ILLUMINATED DURING NIGHT OPERATIONS.
4. SIGN PANEL SIZES: 36"X36" MIN. ON ROADS <50mph, 48"x48" ON ROADS ≥ 50mph.
5. SIGNS ARE SPACED PER THE CA 2012 MUTCD.
6. CHANNELIZING DEVICES SPACING AND TAPER LENGTHS ARE BASED ON THEIR RESPECTIVE CHARTS. (SEE CHARTS THIS PAGE)
7. NOTIFY THE LOCAL LAW ENFORCEMENT, FIRE, AND AMBULANCE COMPANIES WITHIN 72 HOURS BEFORE CONSTRUCTION BEGINS.
8. CONTRACTOR TO MAKE SURE ALL TRAFFIC CONTROL EQUIPMENT MEETS ALL AGENCY REQUIREMENTS.
9. REMOVE ALL CONFLICTING MARKINGS FOR LONG TERM OPERATIONS (3 DAYS OR LONGER).
10. THE LOCATION OF THE SIGNS AS SHOWN ON THE ILLUSTRATIONS ARE GUIDELINES AND ACTUAL LOCATIONS WILL DEPEND UPON ALIGNMENT, GRADE, LOCATION OF STREET INTERSECTIONS AND 85% TILE/POSTED SPEED LIMITS/OR PRIMA FACIE.
11. WHILE CROSSING INTERSECTIONS DURING MOBILE WORK, WORK MUST FOLLOW THE FLOW OF TRAFFIC AND PROCEED ON A GREEN LIGHT.
12. FULL COMPLIANCE IS REQUIRED WITH THE COUNTY AGENCY.(AFFECTS NOTES #20 THRU 22, BELOW)
13. PEDESTRIAN ACCESS BE MAINTAINED AS PER THE CA 2012 MUTCD STANDARDS AND ADA REQUIREMENTS.
14. C30 SIGNS ARE PERMITTED IN BUFFER AREAS.
15. SIGN SPACING IS PROVIDED IN THE CA 2012 MUTCD EDITION, PART 6. TRAFFIC SPEEDS ARE BASED UPON RADAR MEASUREMENTS OF MOTORISTS. THE MUTCD ALLOWS FOR A "RANGE" IN SIGN PLACEMENT AND WILL BE PROVIDED BY DOT. THE 85% TILE IS USED WHEN AVAILABLE TO PROVIDE A MORE ACCURATE REPRESENTATION OF MOTORISTS SPEEDS.
16. ANY WORK WITHIN 200 FT OF A SIGNALIZED INTERSECTION WILL REQUIRE CONTACT AND COORDINATION WITH COUNTY AGENCY PRIOR TO ANY WORK.
17. QUALITY STANDARD TO MEET REQUIREMENTS OF SECTION 1A-2 OF THE CALIFORNIA MANUAL ON UNIFORM TRAFFIC CONTROL DEVICES.
18. ALL TRAFFIC CONTROL DEVICES INCLUDING: SIGNS, BARRICADES, VERTICAL PANELS, DRUMS, WARNING LIGHTS, ARROWBOARDS, CHANGEABLE MESSAGE SIGNS, CONES AND TUBULAR MARKERS THAT MEET THE REQUIREMENTS OF AMERICAN TRAFFIC SAFETY SERVICES ASSOCIATION (ATSSA). "CA MUTCD 2012" SHALL BE USED ON THIS PROJECT/THIS WORK.
19. THE NCHRP REPORT 476 PROVIDES GUIDELINES FOR DESIGN AND OPERATION OF NIGHTTIME TRAFFIC CONTROL FOR HIGHWAY MAINTENANCE AND CONSTRUCTION. SEE TYPICAL APPLICATIONS NHTA-1 THROUGH NHTA-7. COMPLY WITH ANSI 107-2004 FOR APPAREL. HIGHWAY CONSTRUCTION WORK LIGHTING SHALL BE PER CONSTRUCTION SAFETY ORDER 1523 ( CALIFORNIA CODE OF REGULATIONS TITLE 8, DIVISION1, CHAPTER 4, SUBCHAPTER 4, ARTICLE 3, SECTION 1523 - ILLUMINATIONS).
20. SIDEWALKS AT THE CONSTRUCTION LOCATION MAY BE CLOSED WITH ADEQUATE DETOURS. SIDEWALKS MAY ONLY BE CLOSED TO THROUGH TRAFFIC AND SHALL NOT PREVENT LOCAL PEDESTRIANS ACCESS. DETOUR ROUTES SHALL NOT INCREASE THE PATH OF TRAVEL BY MORE THAN 500 FT. DETOUR ROUTES SHALL BE LIMITED TO EXISTING SIDEWALKS, PRIVATE PROPERTIES (SEE BELOW REQUIREMENTS) AND CROSSINGS AT ROADWAY INTERSECTIONS. TO THE MAXIMUM EXTENT FEASIBLE, THE ALTERNATE CIRCULATION PATH SHALL BE PROVIDED ON THE SAME SIDE OF THE STREET AS THE DISRUPTED ROUTE. WHERE IT IS FEASIBLE TO PROVIDE A SAME-SIDE ALTERNATE CIRCULATION PATH AND PEDESTRIANS WILL BE DETOURED. SECTION 6D.02 OF THE CALIFORNIA MANUAL ON UNIFORM TRAFFIC CONTROL DEVICES FOR STREETS AND HIGHWAYS CA 2012 MUTCD EDITION, SPECIFIES THAT THE ALTERNATE PATH PROVIDE A SIMILAR LEVEL OF ACCESSIBILITY TO THAT OF THE EXISTING DISRUPTED ROUTE . THIS MAY INCLUDE THE INCORPORATION OF ACCESSIBLE PEDESTRIAN SIGNALS (APS), CURB RAMPS, OR OTHER ACCESSIBILITY FEATURES.
21. PEDESTRIANS MAY BE DETOURED ONTO PRIVATE PROPERTY ONLY IF WRITTEN PERMISSION FROM THE PROPERTY OWNER IS OBTAINED ALONG WITH DOCUMENTATION INDICATING THAT THE COUNTY WOULD NOT BE LIABLE (HOLD HARMLESS) IN THE EVENT OF AN ACCIDENT.
22. DURING WORK HOURS, AT LEAST ONE WORKER SHALL BE ASSIGNED WITH THE RESPONSIBILITY TO ESCORT ELDERLY, DISABLED OR ANY OTHER PEDESTRIANS IN NEED OF ASSISTANCE THROUGH THE CONSTRUCTION SITE. A WORKER ASSIGNED WITH THIS RESPONSIBILITY MAY ALSO PARTICIPATE IN OTHER CONSTRUCTION ACTIVITIES; HOWEVER, THE ASSIGNED WORKER SHALL BE AWARE OF HIS OR HER RESPONSIBILITIES FOR PROVIDING THIS ASSISTANCE. MEASURES THAT SIMPLY CLOSE THE SIDEWALK, WITH THE EXCEPTION THAT PEDESTRIANS WILL CROSS SOMEWHERE ELSE DOES NOT ADEQUATELY SATISFY PEDESTRIAN ACCESS. PEDESTRIANS SHOULD NEVER BE DIRECTED/ EXPECTED TO CROSS A MULTI-LANE ROADWAY AT ANY LOCATION OTHER THAN AT A SIGNAL (OR ALL-WAY STOP). ACCOMMODATIONS SHOULD BE MADE ON THE SAME SIDE OF ROADWAY AS WORK.

TABLES CHART - MUTCD

Posted Speed	Taper (L) Formula	Buffer Space	Minimum Taper Lengths									Maximum *Cone Spacing			Sign Spacing
			10' Offset			11' Offset			12' Offset						
			L	1/2 L	1/3 L	L	1/2 L	1/3 L	L	1/2 L	1/3 L	@	@	@	
			Merge	Shift	Shoulder	Merge	Shift	Shoulder	Merge	Shift	Shoulder	Taper	Tangent	Conflict	
25	L = WS²/60	155'	104'	52'	35'	115'	57'	38'	125'	63'	42'	25'	50'	12'	100' - 200'
30		200'	150'	75'	50'	165'	83'	55'	180'	90'	60'	30'	60'	15'	120' - 240'
35		250'	204'	102'	68'	225'	112'	75'	245'	123'	82'	35'	70'	17'	140' - 280'
40		305'	267'	133'	89'	293'	147'	98'	320'	160'	107'	40'	80'	20'	160' - 320'
45	L = WS	360'	450'	225'	150'	495'	248'	165'	540'	270'	180'	45'	90'	22'	360' - 540'
50		425'	500'	250'	167'	550'	275'	183'	600'	300'	200'	50'	100'	25'	400' - 600'
55		495'	550'	275'	183'	605'	303'	202'	660'	330'	220'	55'	110'	27'	440' - 660'
60		570'	600'	300'	200'	660'	330'	220'	720'	360'	240'	60'	120'	30'	480' - 720'
65		645'	650'	325'	217'	715'	358'	238'	780'	390'	260'	65'	130'	32'	520' - 780'
70		730'	700'	350'	233'	770'	385'	257'	840'	420'	280'	70'	140'	35'	560' - 840'

Both are based on.  
1.) 85th % Tile or if not available, then use  
Posted Speed Limit (PSL)

L = Taper Length  
S = Speed  
W = Width (Offset from path of travel)

\*Cones shown on the templates are illustration purposes only. Exact number of cones required shall be based on cone spacing, taper lengths, actual field conditions, etc..

CA MUTCD 2012 TABLE 6C-1

MEANING OF LETTER CODES ON TYPICAL APPLICATION DIAGRAMS

ROAD TYPE	DISTANCE BETWEEN SIGNS		
	A	B	C
URBAN (LOW SPEED) - 25 MPH OR LESS	100 FEET	100 FEET	100 FEET
URBAN (LOW SPEED) - MORE THAN 25 MPH TO 40 MPH	250 FEET	250 FEET	250 FEET
URBAN (HIGH SPEED) - MORE THAN 40 MPH	350 FEET	350 FEET	350 FEET
RURAL	500 FEET	500 FEET	500 FEET
EXPRESSWAY / FREEWAY	1,000 FEET	1,500 FEET	2,640 FEET

REVISIONS				PROJECT NO. <u>131020</u> DRAWN <u>CC</u> DESIGNED <u>JL</u> CHECKED <u>MAA</u>  DATE NOVEMBER 20, 2013	SHEET NO. <u>2</u> OF <u>5</u>
REV.	DESCRIPTION	BY	DATE		



# NOTES

- CONTRACTOR SHALL MAINTAIN/PROVIDE ACCESS TO ALL DRIVEWAYS AFFECTED BY THE WORK AREA.
- CONTRACTOR SHALL ASSIGN A WORKER TO ASSIST PEDESTRIANS AROUND WORK AREA.
- CONTRACTOR SHALL MAINTAIN A MINIMUM 4' PATH OF TRAVEL FOR PEDESTRIANS.
- MAXIMUM CHANNELIZING DEVICE SPACING FOR ALL SPEEDS ON ONE-LANE/TWO-WAY TAPERS IS 20'.
- W20-1 (ROAD WORK AHEAD) SIGNS SHALL BE PLACED ON ALL SIDE STREETS BETWEEN THE WORK AREA AND THE FIRST SIGN ENCOUNTERED BY TRAFFIC ON THE HWY.

# SYMBOL LEGEND

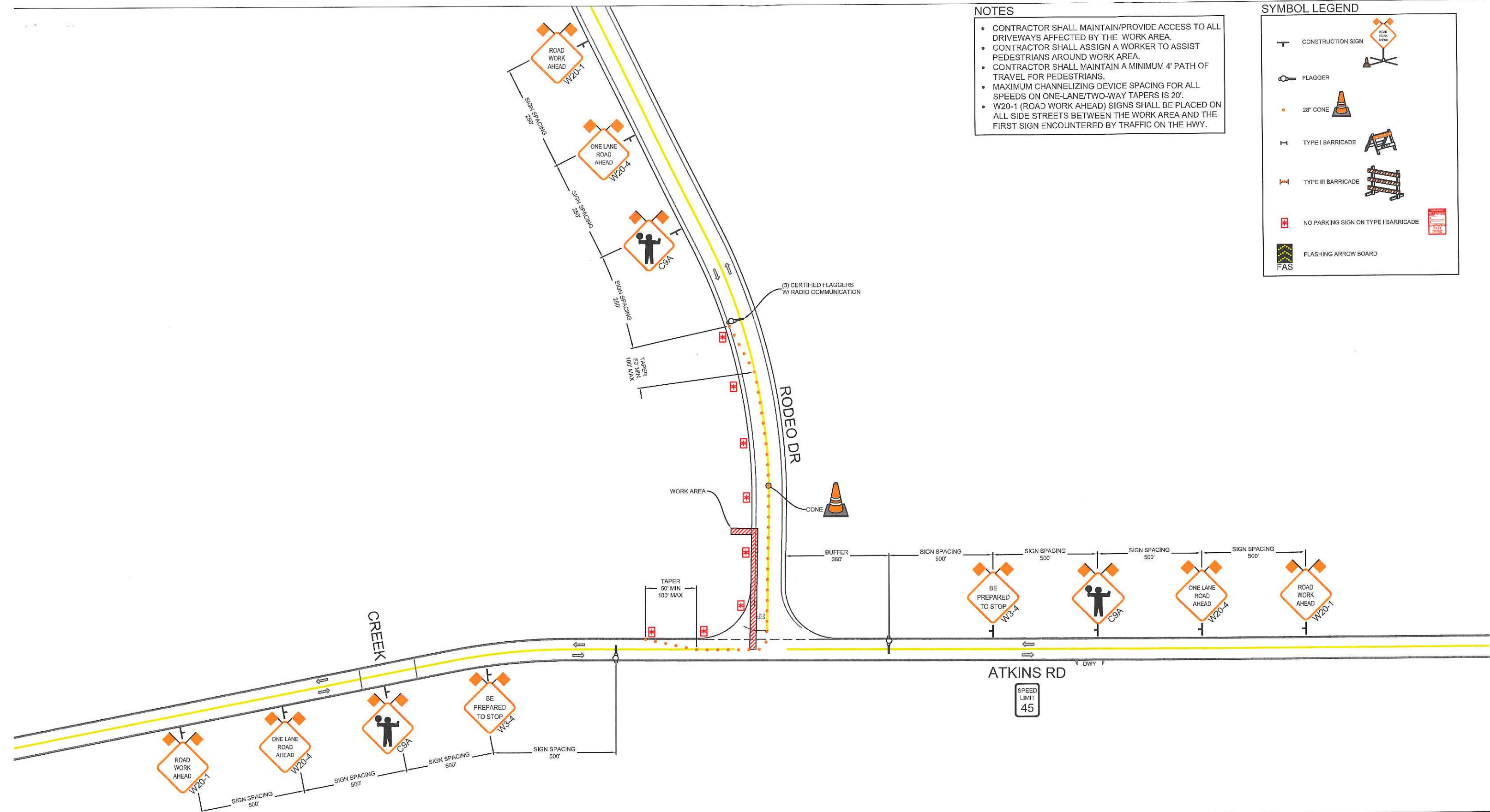
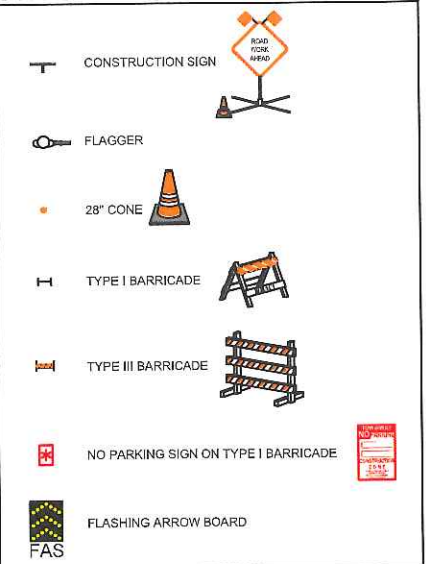

CONST. HOURS: 8:00AM-3:30PM MON-FRI

REVISIONS			
REV.	DESCRIPTION	REV DONE BY	DATE

PM30949819



ROADS < 50 MPH:  
MINIMUM 36" SIGN PANELS  
(48" SIGNS MAY BE USED)

ROADS ≥ 50 MPH:  
MINIMUM 48" SIGN PANELS



1136 SUNCAST LN STE 9  
EL DORADO HILLS, CA 95762  
(888) 306-1211 OFFICE (888) 768-7022 FAX  
CA C31 LIC #979806

LOCATION ATKINS RD & RODEO DR, LODI, CA



Pacific Gas and  
Electric Company

CONTACT CHRIS JENNINGS  
PHONE# (925) 324-5219

PROJECT NO. 131020  
DRAWN CC  
DESIGNED JL  
CHECKED MAA

DATE  
NOVEMBER 20, 2013



SHEET NO. 3 OF 5

# NOTES

- CONTRACTOR SHALL MAINTAIN/PROVIDE ACCESS TO ALL DRIVEWAYS AFFECTED BY THE WORK AREA.
- CONTRACTOR SHALL ASSIGN A WORKER TO ASSIST PEDESTRIANS AROUND WORK AREA.
- CONTRACTOR SHALL MAINTAIN A MINIMUM 4' PATH OF TRAVEL FOR PEDESTRIANS.
- MAXIMUM CHANNELIZING DEVICE SPACING FOR ALL SPEEDS ON ONE-LANE/TWO-WAY TAPERS IS 20'.
- W20-1 (ROAD WORK AHEAD) SIGNS SHALL BE PLACED ON ALL SIDE STREETS BETWEEN THE WORK AREA AND THE FIRST SIGN ENCOUNTERED BY TRAFFIC ON THE HWY.

# SYMBOL LEGEND

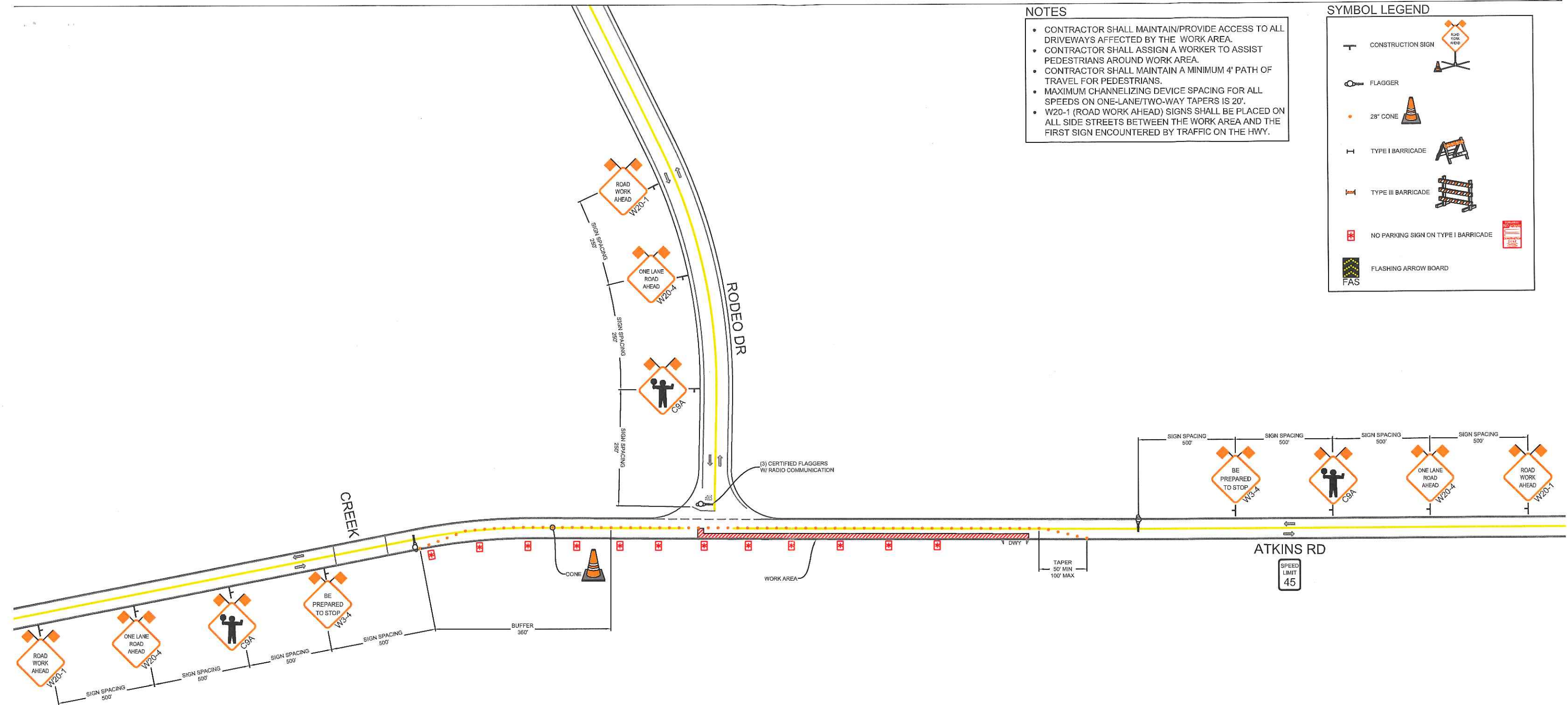
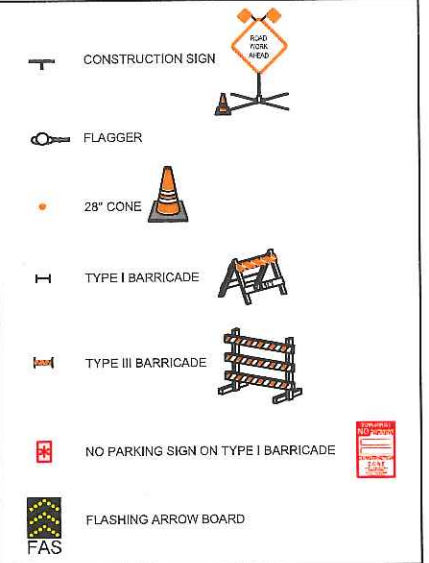

CONST. HOURS: 8:00AM-3:30PM MON-FRI

REVISIONS			
REV.	DESCRIPTION	REV DONE BY	DATE

PM30949819



ROADS < 50 MPH:  
MINIMUM 36" SIGN PANELS  
(48" SIGNS MAY BE USED)

ROADS ≥ 50 MPH:  
MINIMUM 48" SIGN PANELS



1136 SUNCAST LN STE 9  
EL DORADO HILLS, CA 95762  
(888) 306-1211 OFFICE (888) 768-7022 FAX  
CA C31 LIC #979806

LOCATION ATKINS RD & RODEO DR, LODI, CA



Pacific Gas and  
Electric Company

CONTACT CHRIS JENNINGS  
PHONE# (925) 324-5219

PROJECT NO. 131020  
DRAWN CC  
DESIGNED JL  
CHECKED MAA

DATE  
NOVEMBER 20, 2013



SHEET NO. 4 OF 5



# NOTES

- CONTRACTOR SHALL MAINTAIN/PROVIDE ACCESS TO ALL DRIVEWAYS AFFECTED BY THE WORK AREA.
- CONTRACTOR SHALL ASSIGN A WORKER TO ASSIST PEDESTRIANS AROUND WORK AREA.
- CONTRACTOR SHALL MAINTAIN A MINIMUM 4' PATH OF TRAVEL FOR PEDESTRIANS.
- MAXIMUM CHANNELIZING DEVICE SPACING FOR ALL SPEEDS ON ONE-LANE/TWO-WAY TAPERS IS 20'.
- W20-1 (ROAD WORK AHEAD) SIGNS SHALL BE PLACED ON ALL SIDE STREETS BETWEEN THE WORK AREA AND THE FIRST SIGN ENCOUNTERED BY TRAFFIC ON THE HWY.

# SYMBOL LEGEND

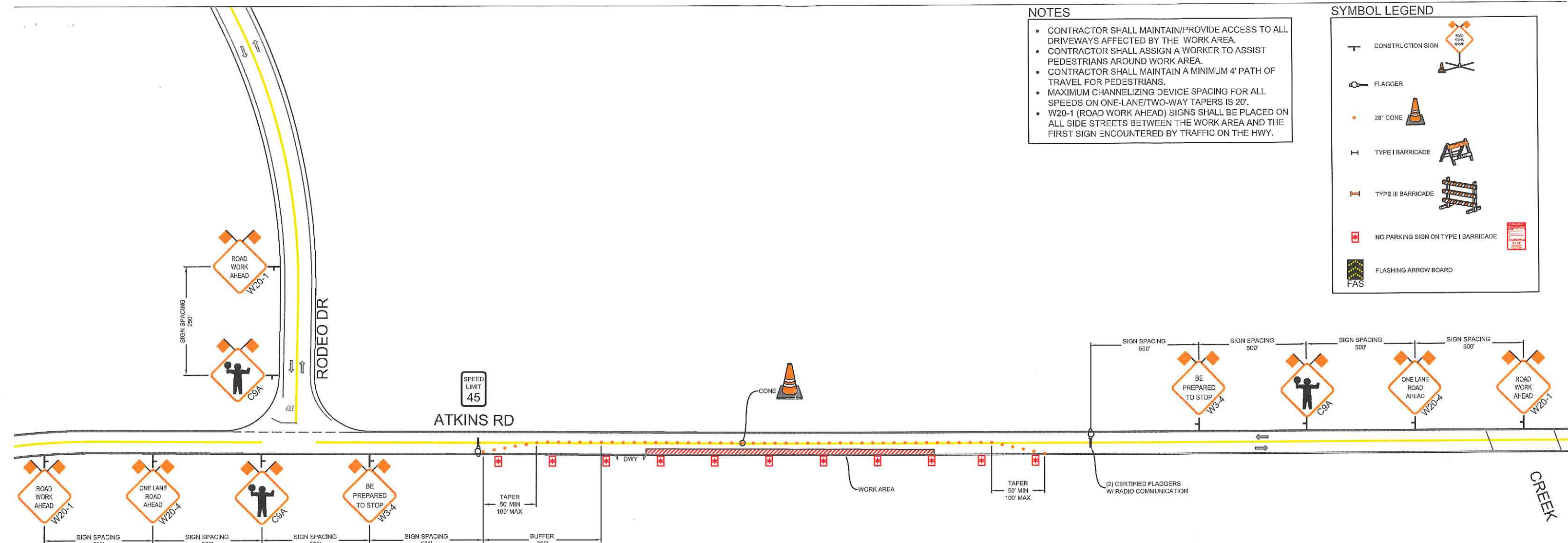

## ALTERNATE WORK AREA

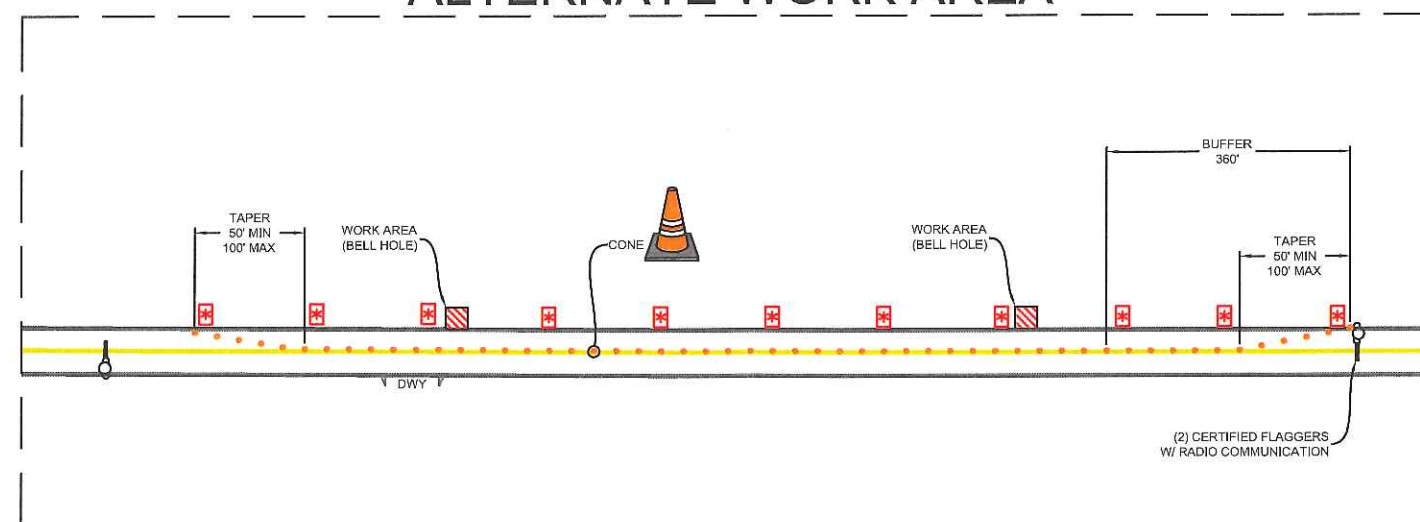

CONST. HOURS: 8:00AM-3:30PM MON-FRI

### REVISIONS

REV.	DESCRIPTION	REV. DONE BY	DATE

PM30949819



ROADS < 50 MPH:  
MINIMUM 36" SIGN PANELS  
(48" SIGNS MAY BE USED)

ROADS ≥ 50 MPH:  
MINIMUM 48" SIGN PANELS



1136 SUNCAST LN STE 9  
EL DORADO HILLS, CA 95762  
(888) 306-1211 OFFICE (888) 768-7022 FAX  
CA C31 LIC #979806

LOCATION

ATKINS RD & RODEO DR, LODI, CA



Pacific Gas and  
Electric Company

CONTACT CHRIS JENNINGS  
PHONE# (925) 324-5219

PROJECT NO. 131020  
DRAWN CC  
DESIGNED JL  
CHECKED MAA

DATE  
NOVEMBER 20, 2013



SHEET NO. 5 OF 5