

NOTE:
 REFER TO CALTRANS TRAFFIC MANUAL DATED SEPTEMBER 1992 AND STANDARD PLANS DATED JULY 1992 FOR STRIPING, PAVEMENT MARKINGS AND SIGN DETAILS. (21) REFERS TO CALTRANS STRIPING DETAIL NUMBERS.

| NO. | REVISIONS | DATE | BY |
|-----|-----------|------|----|
| | | | |
| | | | |
| | | | |
| | | | |

omni·means
 ENGINEERS PLANNERS
 Location in
 SACRAMENTO Blvd. #200
 Roseville, CA 95661
 (916) 782-8888 / 909-8688

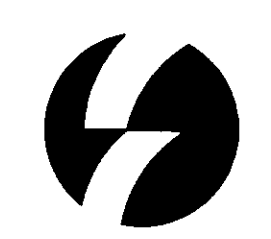

**IMPROVEMENT PLANS FOR
 4505 JACK TONE RD
 SAN JOAQUIN COUNTY, CALIFORNIA**

| | |
|----------|------------|
| JOB NO. | 21 6531 01 |
| DESIGNED | DP |
| DRAWN | CSN |
| FILE | 006PD |
| CHECKED | RRH |
| DATE | 1-3-94 |

SHEET No.
C-2
 OF **3**

Su 2143

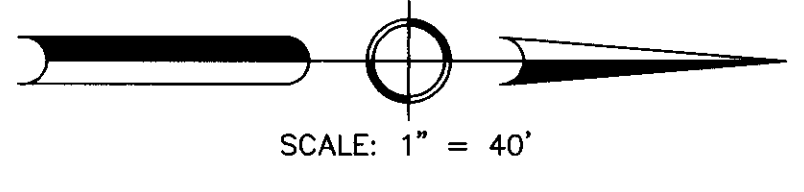
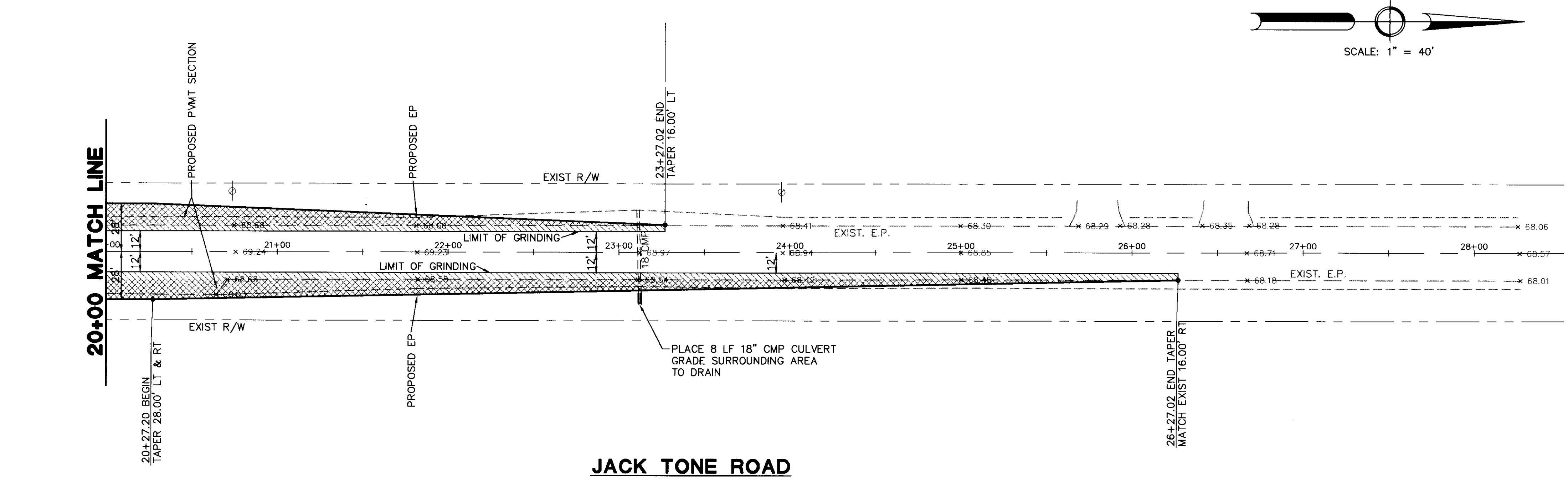
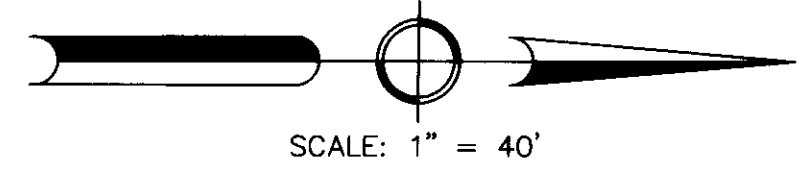
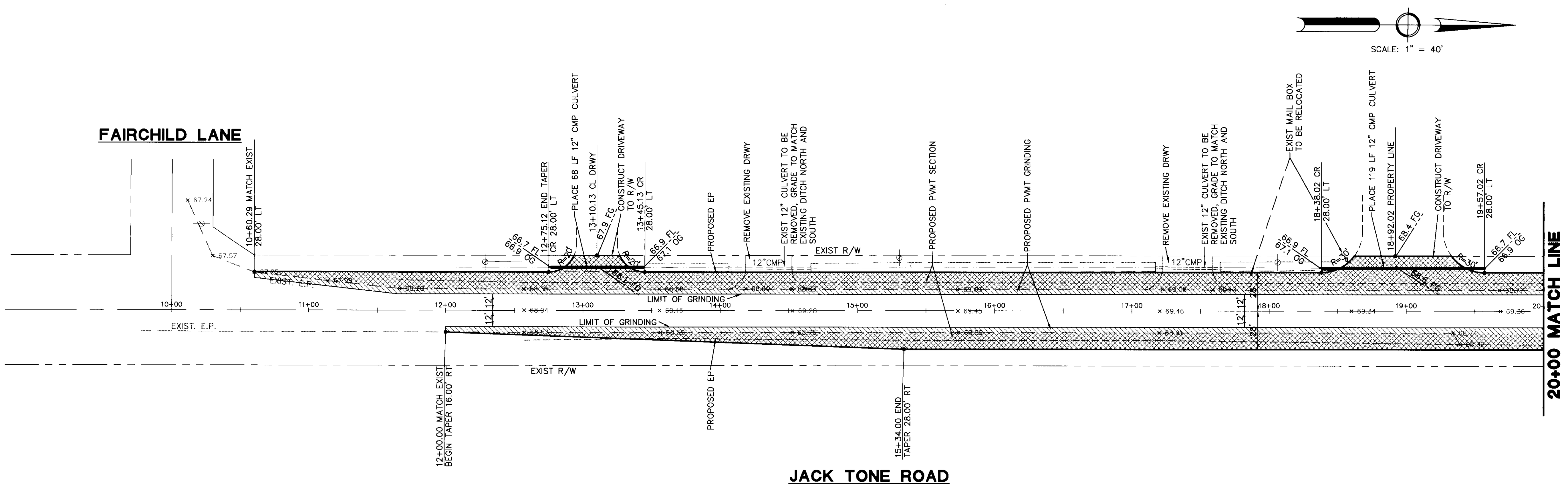

| No. | REVISIONS DESCRIPTION | DATE | BY |
|-----|-----------------------|------|----|
| | | | |
| | | | |
| | | | |
| | | | |
| | | | |
| | | | |
| | | | |
| | | | |
| | | | |
| | | | |

omni • means
 ENGINEERS PLANNERS
 Location in
 SACRAMENTO Bldg #300 WALNUT CREEK
 Roseville, CA 95665
 (916) 782-8688 / 865-8688



PAVEMENT WIDENING PLAN
4505 JACK TONE RD
 SAN JOAQUIN COUNTY, CALIFORNIA

| | |
|----------|------------|
| JOB NO. | 21 6531 01 |
| DESIGNED | DP |
| DRAWN | CSN |
| FILE | 006PN |
| CHECKED | RRH |
| DATE | 1-3-94 |

SHEET No.
C-1
 OF **3**

IMPROVEMENT PLANS FOR 4505 JACK TONE ROAD SAN JOAQUIN COUNTY, CALIFORNIA

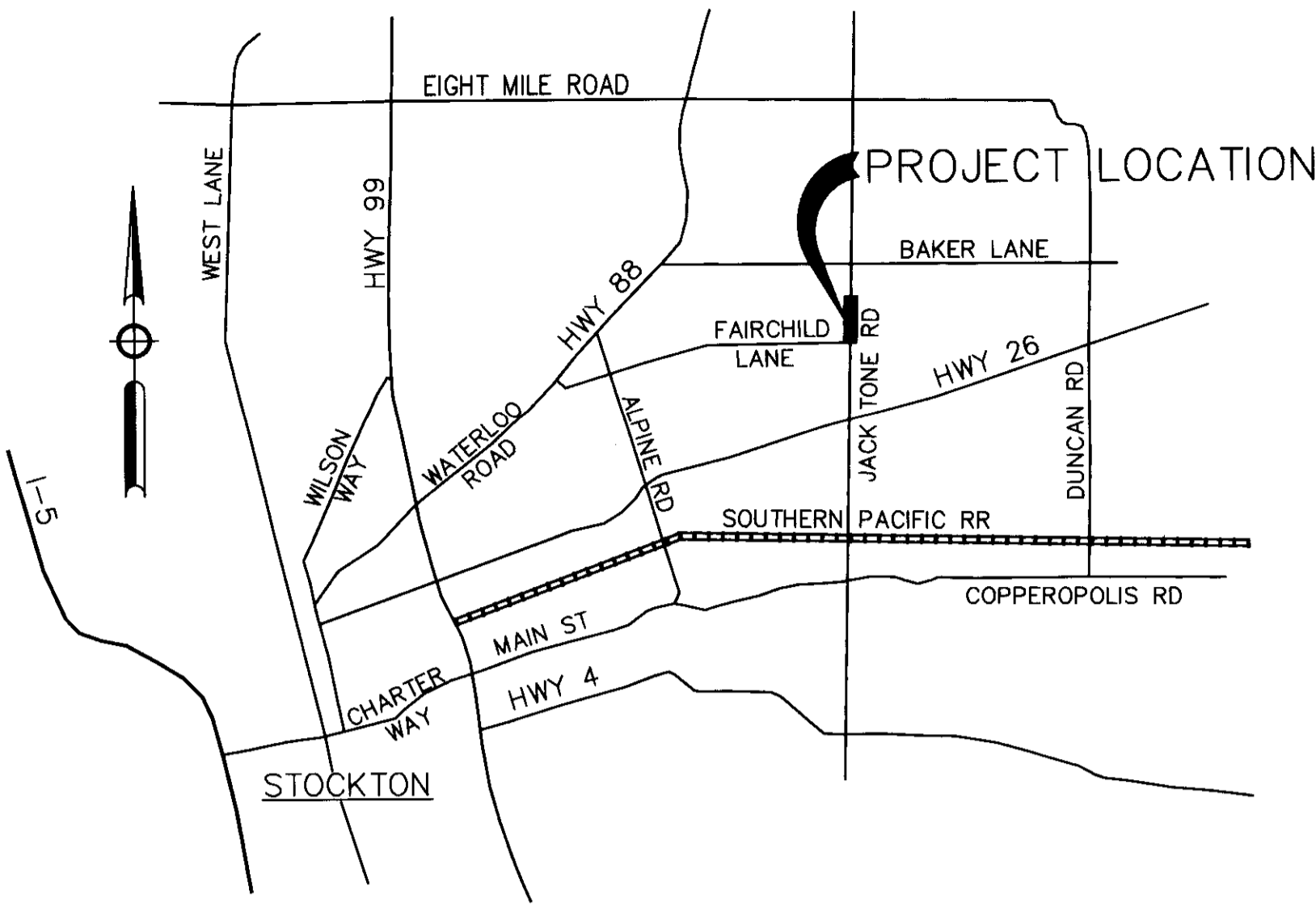

VICINITY MAP
NO SCALE

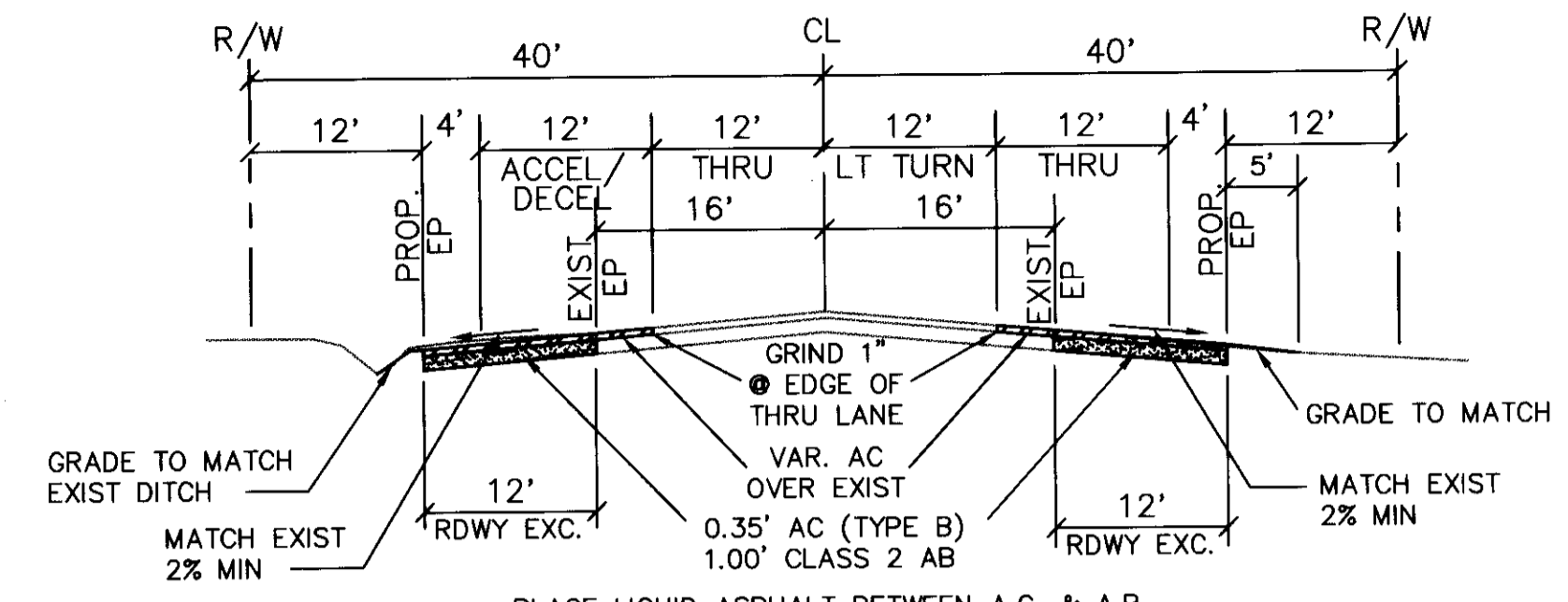

PLACE LIQUID ASPHALT BETWEEN A.C. & A.B.
TYPICAL SECTION
NO SCALE
R VALUE = 19
TI = 7

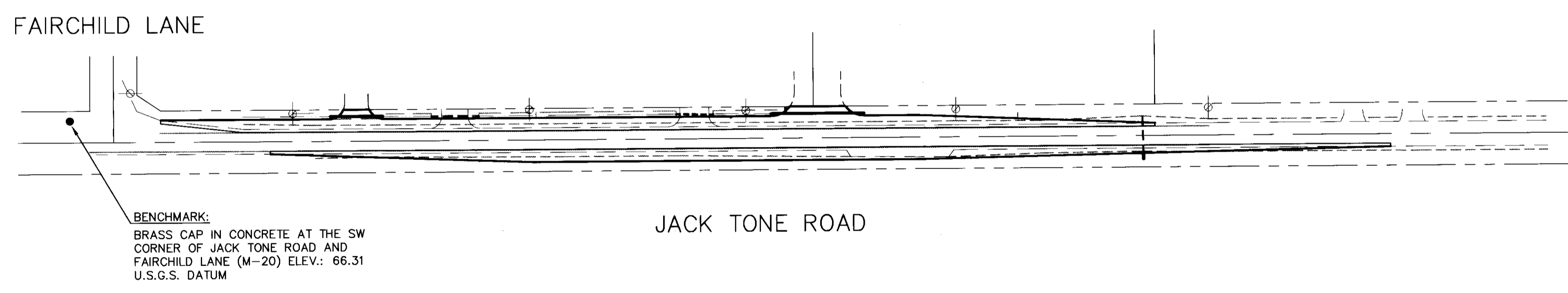
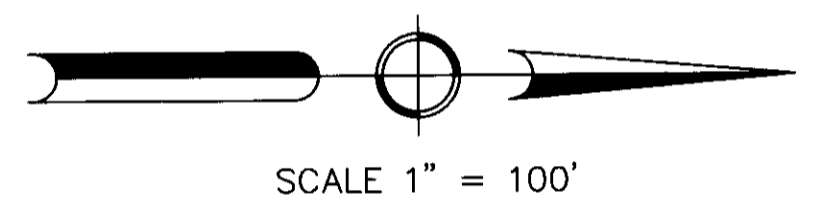

- LEGEND**
- ⊕ EXISTING POWER POLE
 - ⊕ EXISTING STREET SIGN
 - ⊕ PROPOSED STREET SIGN
 - ▬ PROPOSED EDGE OF PAVEMENT
 - ▬ PROPOSED PAVT SECTION
 - ▬ PROPOSED AREA OF GRINDING
 - ▬ PROPOSED EDGE OF GRINDING
 - ▬ EXISTING DRAIN CULVERT
 - ▬ PROPOSED DRAIN CULVERT
 - EXISTING MAIL BOX
 - PROPOSED MAIL BOX TO BE RELOCATED
 - ▬ PROPOSED FLOW LINE GRADE
 - ▬ PROPOSED FINISH GRADE
 - ▬ EXISTING GROUND GRADE

- SHEET INDEX**
- G-1 TITLE SHEET
 - C-1 PAVEMENT WIDENING PLAN
 - C-2 PAVEMENT DELINEATION PLAN

| NO. | REVISIONS | DATE | BY |
|-----|-----------|------|----|
| | | | |
| | | | |
| | | | |

omni·means
ENGINEERS PLANNERS
SACRAMENTO Blvd. #200
Roseville, CA 95666
(916) 782-8688 / 869-8688

TITLE SHEET
4505 JACK TONE RD
SAN JOAQUIN COUNTY, CALIFORNIA



COUNTY OF SAN JOAQUIN
DEPARTMENT OF PUBLIC WORKS

APPROVED: _____
DATE: _____
R.C.E. NO. _____
EXP. DATE _____

DIRECTOR OF PUBLIC WORKS

| | |
|----------|--------|
| JOB NO. | - |
| DESIGNED | DP |
| DRAWN | CSN |
| FILE | 028717 |
| CHECKED | RRH |
| DATE | 1-3-94 |

SHEET No. **G-1**
OF **3**

SU 2744