

PREPARED IN THE OFFICE OF: # 9057
BAUMBACH & PIAZZA
 CIVIL ENGINEERS
 323 WEST ELM STREET
 LODI, CALIFORNIA 95240
Steven E. Pichin RCE 42764

Design **KLK**
 Drawn **JB**
 Check **KLK**
 Revisions
 5/90 BFD

GENERAL NOTES:

- CONTRACTOR SHALL BE IN RECEIPT OF APPROVED PLANS PRIOR TO START OF CONSTRUCTION.
- ALL WORK SHALL CONFORM TO THESE PLANS AND ANY SPECIAL PROVISIONS FOR THIS PROJECT, AND S.J.C.O. STANDARD.
- INSTALLATION OF ALL SANITARY SEWER IMPROVEMENTS SHALL CONFORM TO THE STANDARDS OF THE WOODBRIDGE SANITARY DISTRICT. ALL SUCH WORK IS SUBJECT TO INSPECTION BY THE DISTRICT ENGINEER. THE CONTRACTOR SHALL NOTIFY DISTRICT ENGINEER 48 HOURS PRIOR TO THE COMMENCEMENT OF ANY WORK ON THE SANITARY SYSTEM. 209-944-0769.
- ALL MANHOLES TO BE SET FLUSH WITH THE FINISH GRADE UNLESS OTHERWISE INDICATED.
- THE CONTRACTOR SHALL CONTACT USA 800-642-2444, AT LEAST 48 HOURS IN ADVANCE OF PERFORMING EXCAVATION WORK.
- CONTRACTOR SHALL BE RESPONSIBLE FOR NOTIFYING AND COORDINATING ALL WORK WITH ANY AGENCY REQUIRING REMOVAL OR RELOCATION OF UTILITIES, SUCH AS PACIFIC BELL, P.G. & E., ETC.
- THE CONTRACTOR SHALL TAKE PRECAUTIONARY MEASURES TO PROTECT EXISTING UNDERGROUND UTILITIES. THE CONTRACTOR SHALL DO NO EXCAVATION UNTIL ALL UTILITY AGENCIES HAVE BEEN GIVEN THE OPPORTUNITY TO MARK THEIR FACILITIES IN THE FIELD.
- CONTRACTOR AGREES THAT HE SHALL ASSUME SOLE AND COMPLETE RESPONSIBILITY FOR JOB SITE CONDITIONS DURING THE COURSE OF CONSTRUCTION OF THIS PROJECT, INCLUDING SAFETY FOR ALL PERSONS PROPERTY; THAT THIS REQUIREMENT SHALL APPLY CONTINUOUSLY AND NOT BE LIMITED TO NORMAL WORKING HOURS AND THAT CONTRACTOR SHALL DEFEND, INDEMNIFY, AND HOLD THE OWNER, COUNTY, AND THE ENGINEER HARMLESS FROM ANY AND ALL LIABILITY, REAL OR ALLEGED, IN CONNECTION WITH THE PERFORMANCE OF WORK ON THIS PROJECT, EXCEPTING FOR LIABILITY ARISING FROM THE SOLE NEGLIGENCE OF THE OWNER OR THE ENGINEER.
- WATER USED IN ANY PHASE OF CONSTRUCTION, SUCH AS BACKFILL, COMPACTION, DUST CONTROL, TESTING OR OTHER WORK HEREIN REQUIRED, SHALL BE INCLUDED IN THE UNIT PRICE OR LUMP SUM BID FOR THE RESPECTIVE ITEM OF CONSTRUCTION.
- DISTRICT WILL OBTAIN COUNTY ENCROACHMENT PERMIT.
- RESTORE SURFACE TO PRECONSTRUCTION CONDITIONS.
- GRADE CONTROLS WILL BE SET BY DISTRICT ENGINEER WHEN NOTIFIED 3 WORKING DAYS IN ADVANCE OF CONSTRUCTION.

BEFORE YOU DIG

CALL TOLL FREE 800-642-2444
 "UNDERGROUND SERVICE ALERT"
 (Minimum Advance Notification of 48 Hours Required)
 REFERENCES
 1. TITLE 8, ARTICLE 6, 1540, (a)(1)
 DIVISION INDUSTRIAL SAFETY, CONSTRUCTION SAFETY ORDERS
 2. RULE 7310, CONTRACTORS LICENSE LAW

- Additional Water System Notes:**
- All work is subject to County inspection. The Contractor shall notify the Public Works Department (209) 468-3000, 48 hours prior to commencement of work.
 - All water lines shall have a minimum cover of 36 inches.
 - Contractor shall notify developer or engineer 48 hours prior to staking.
 - Water lines shall be pressure tested, disinfected, flushed and tested for bacteria in conformance with San Joaquin County Health Code requirements prior to connecting to the existing water line.

- Contractor shall notify Mokelumne Acres Maintenance District for approval prior to connecting to the existing water main.
- Contractor shall provide traffic control as necessary and all traffic signs and markings shall conform to San Joaquin County Standards and to the "Manual of Uniform Traffic Control Devices".
- The Developer shall obtain an Encroachment Permit from the San Joaquin County Department of Public Works prior to any construction.

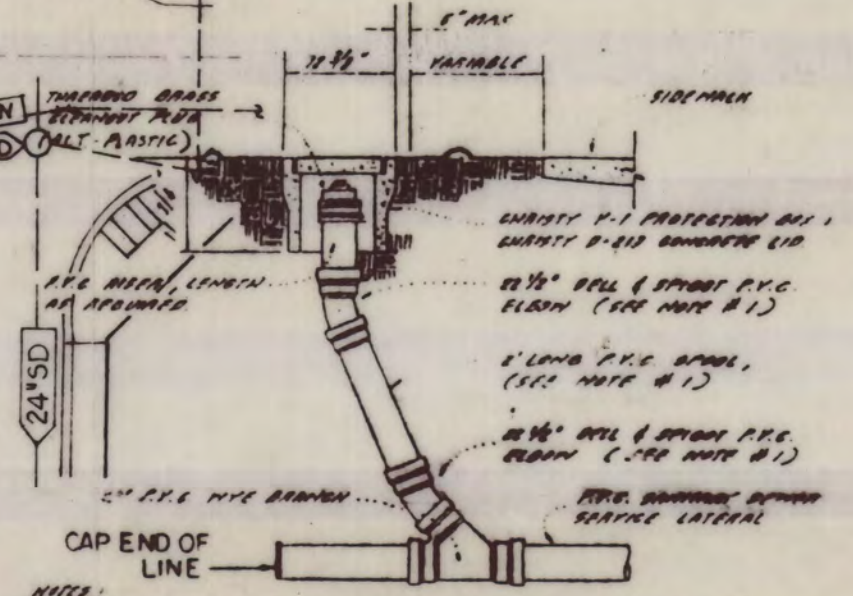
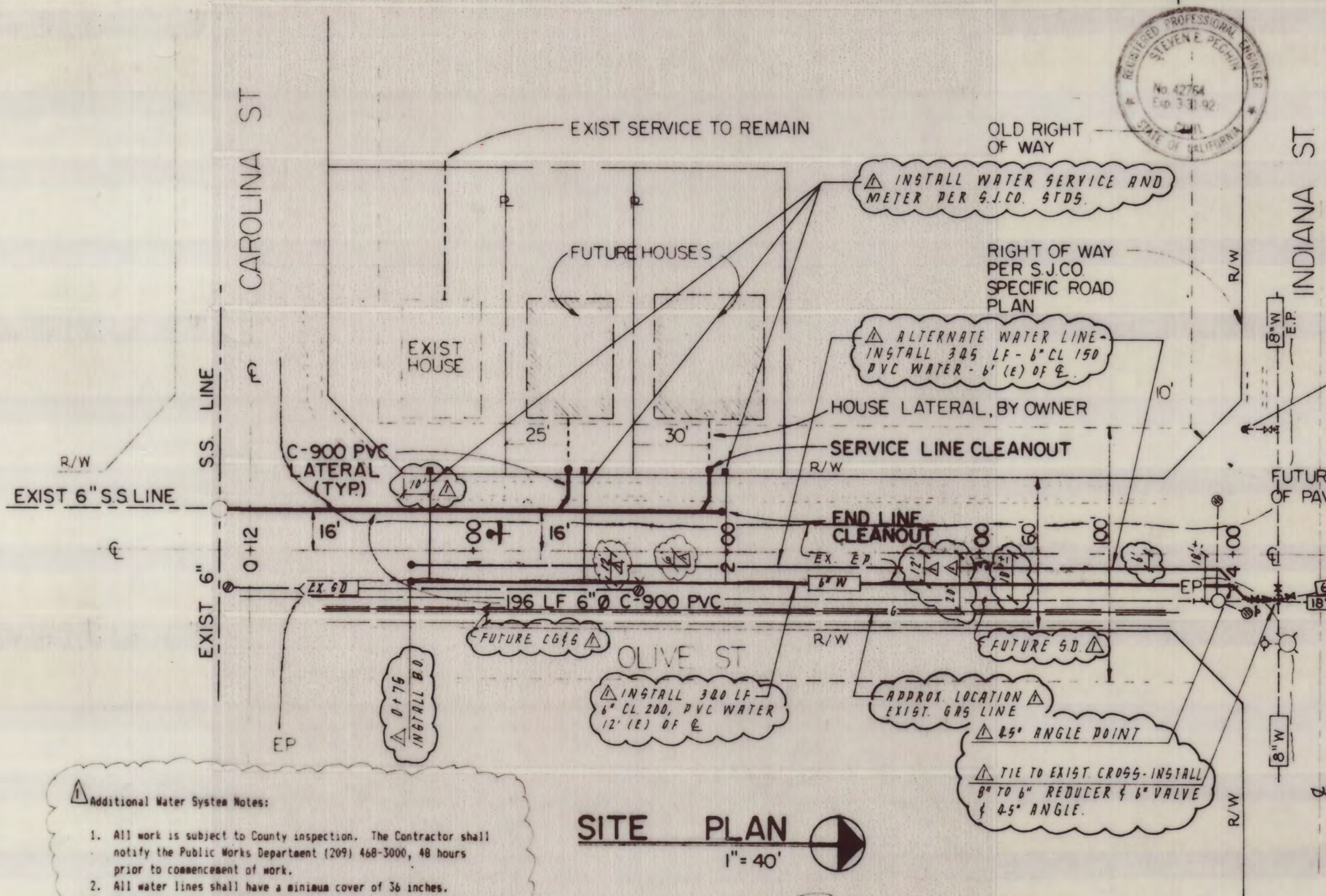

NOTE: 2 REQUIRED
SERVICE CLEANOUT
 NTS

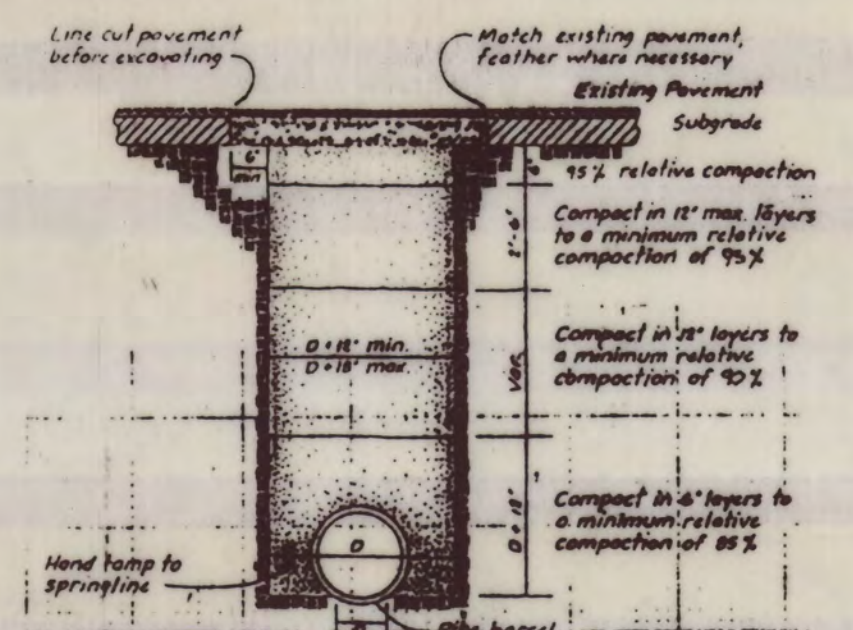

- Trenching in easements and other areas not in street right of way may be backfilled with native material to a relative compaction of 90%.
- Overexcavated trench bottom under couplings to provide uniform support along pipe barrel.
- No jacking or bending will be permitted unless by special approval of the District Engineer.
- Pavement sections shall be equivalent to existing pavement but in no case less than 4" of A.B. and 8" A.C. on Class II subgrade.

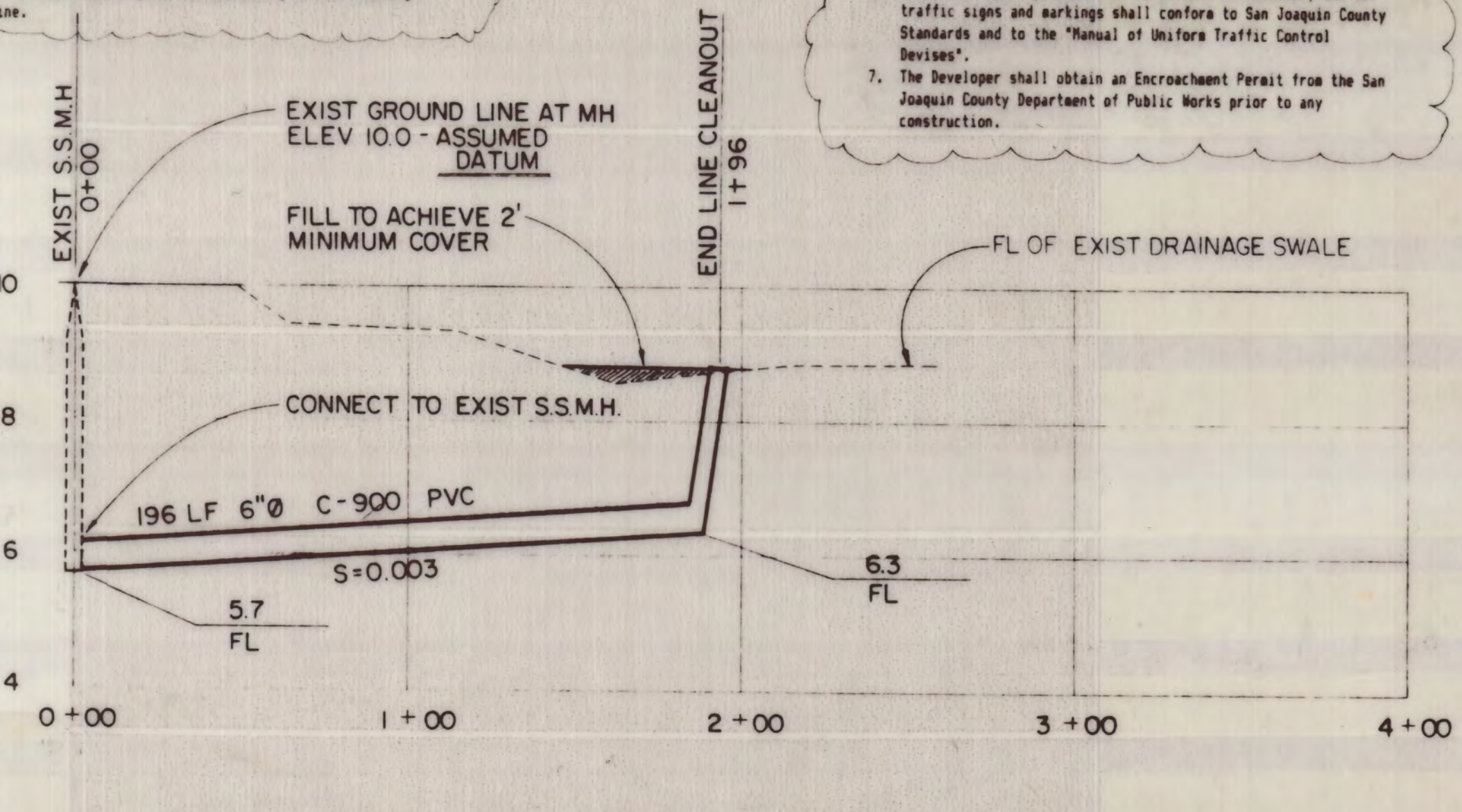
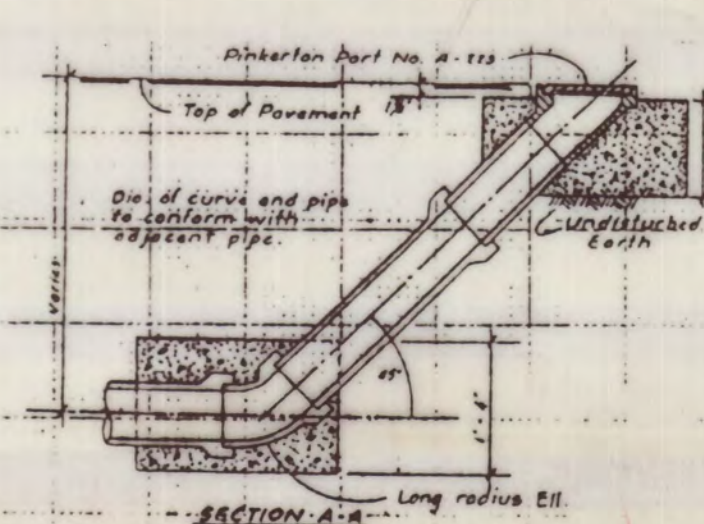
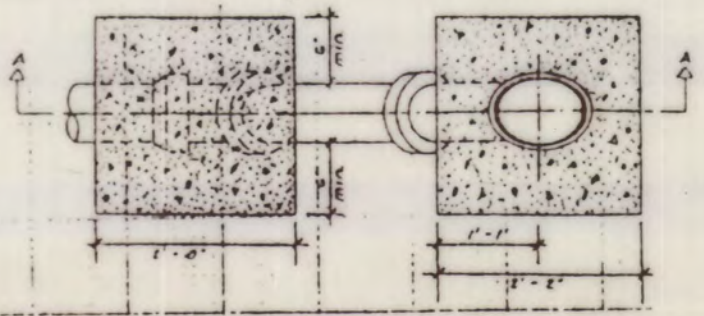

PROFILE
 HORIZ: 1" = 40'
 VERT: 1" = 2'

TRENCH
 NTS

KJELDSEN, SINNOCK & ASSOCIATES, INC.
 CONSULTING CIVIL ENGINEERS
 1113 W. FREMONT STREET
 STOCKTON, CALIFORNIA
 (209) 948-0266

WOODBRIDGE SANITARY DISTRICT
OLIVE AVE. SEWER LINE EXTENSION
 FOR: KURT SEIBERT, OWNER

Date **5/88**
 Job Number **72-33**
 Scale **AS SHOWN**
 Sheet Number **1 of 1**
 File Number **C-2019**

Su 2751