

U-6
 Note: New hook ups on existing lines requires saddles.
 WOODBRIDGE SANITARY DISTRICT
 WYE BRANCH

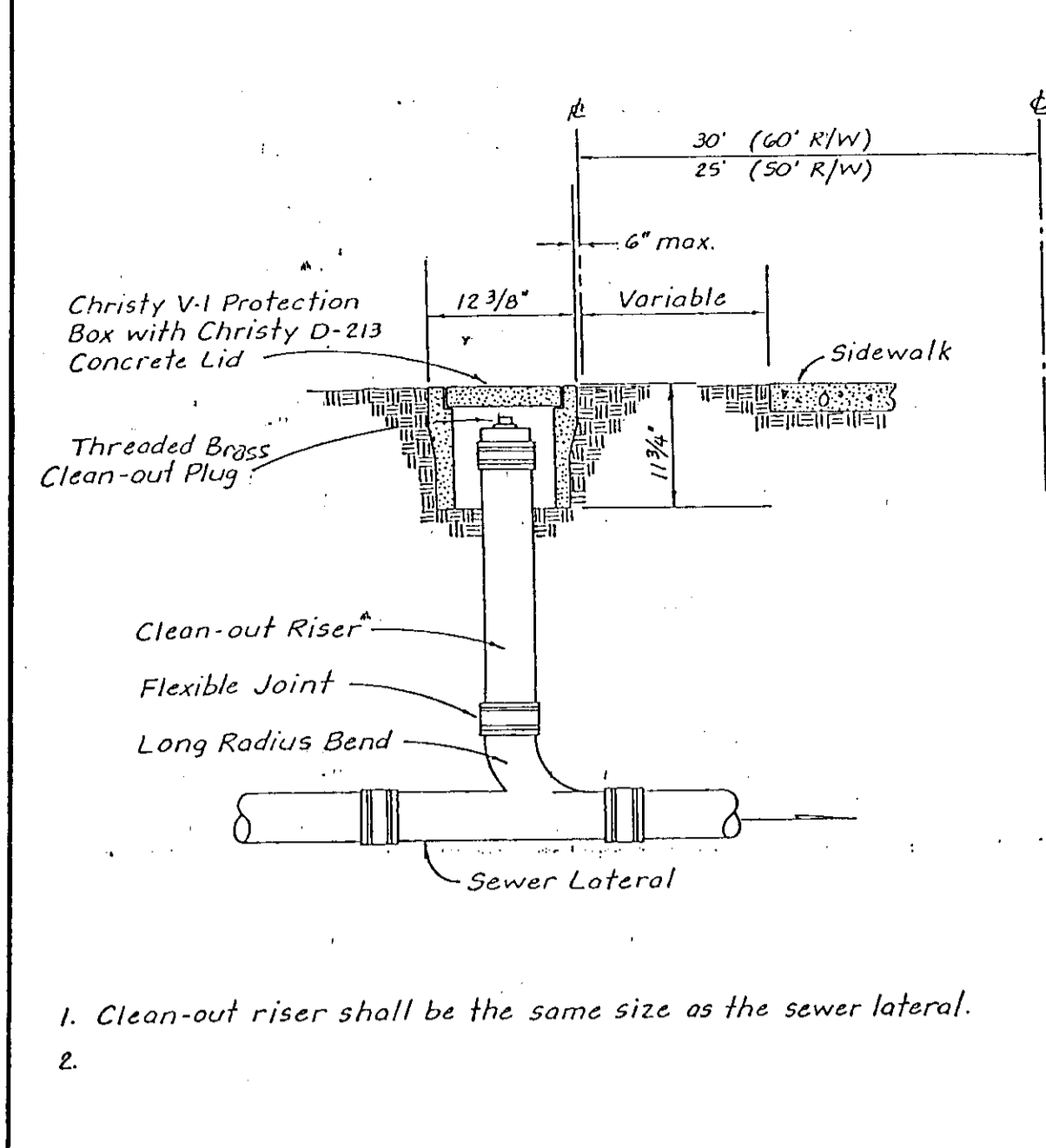

U-7
 1. Clean-out riser shall be the same size as the sewer lateral.
 2.
 WOODBRIDGE SANITARY DISTRICT
 CLEANOUT RISER

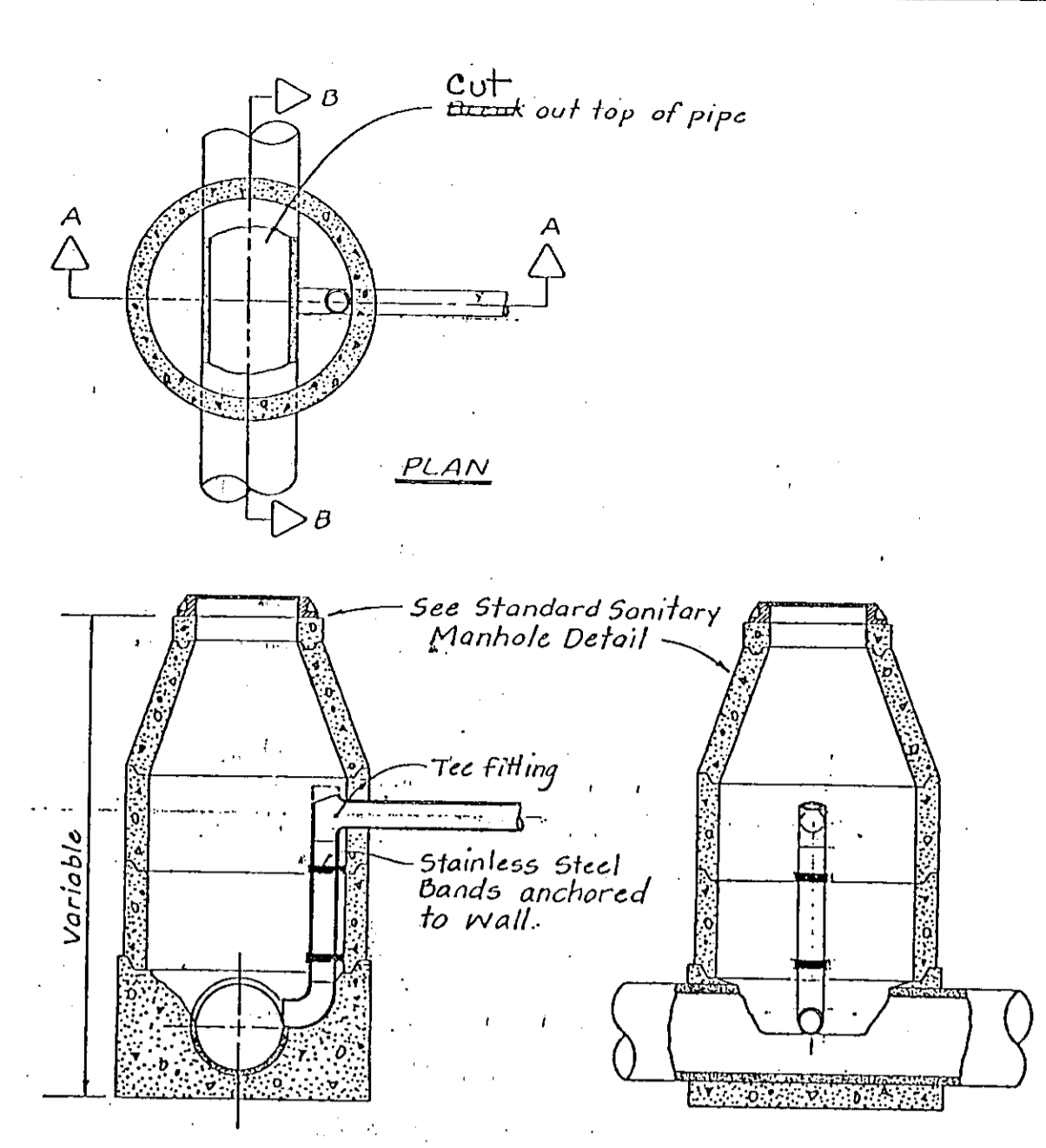

U-3
 1. Drop Manhole shall be used when the difference in elevations of the flowline of upper line and the crown of lower line exceeds 24\"/>
 WOODBRIDGE SANITARY DISTRICT
 SANITARY SEWER DROP MANHOLE

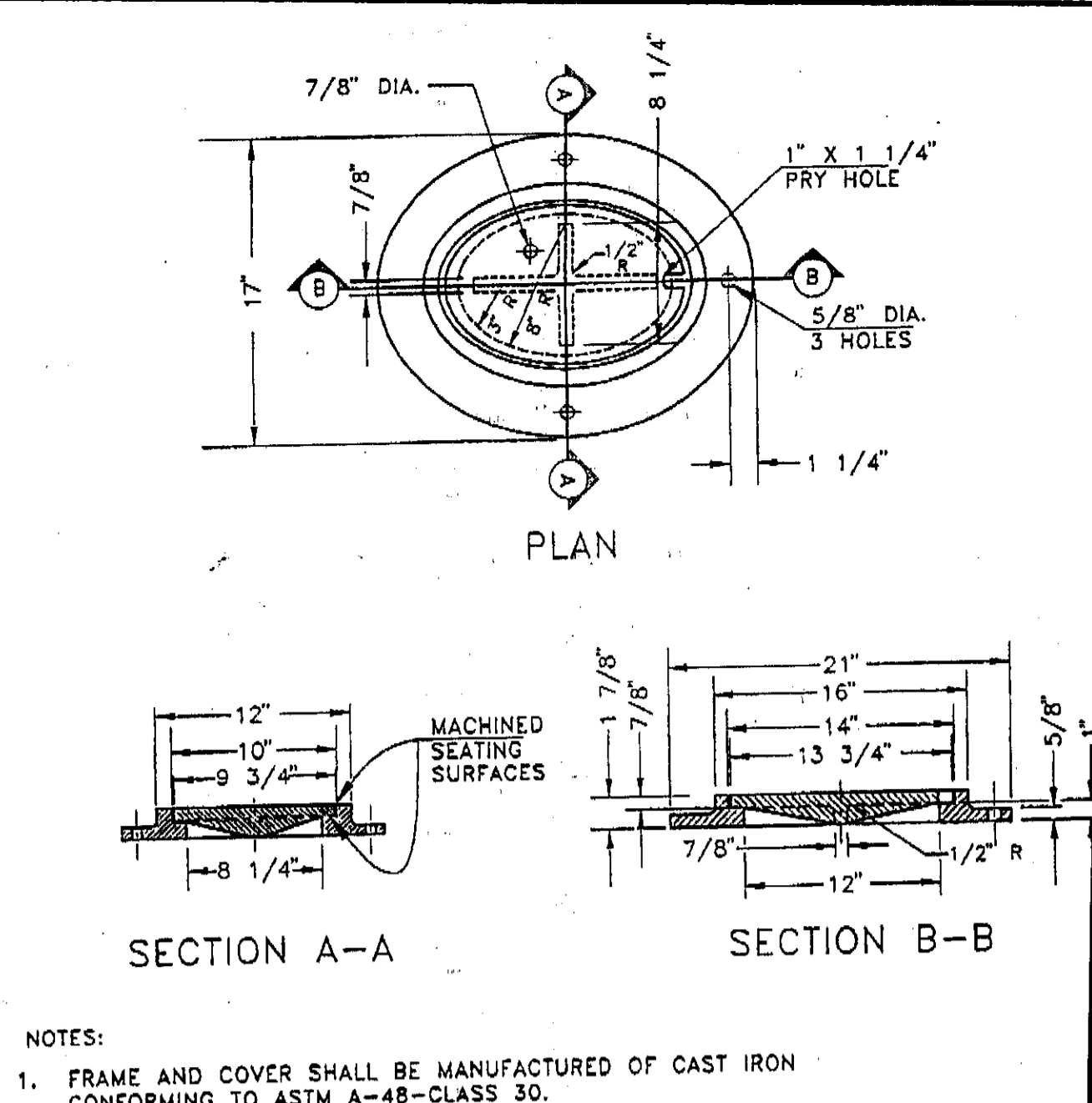

U-2
 WOODBRIDGE SANITARY DISTRICT
 STORM OR SANITARY MANHOLE

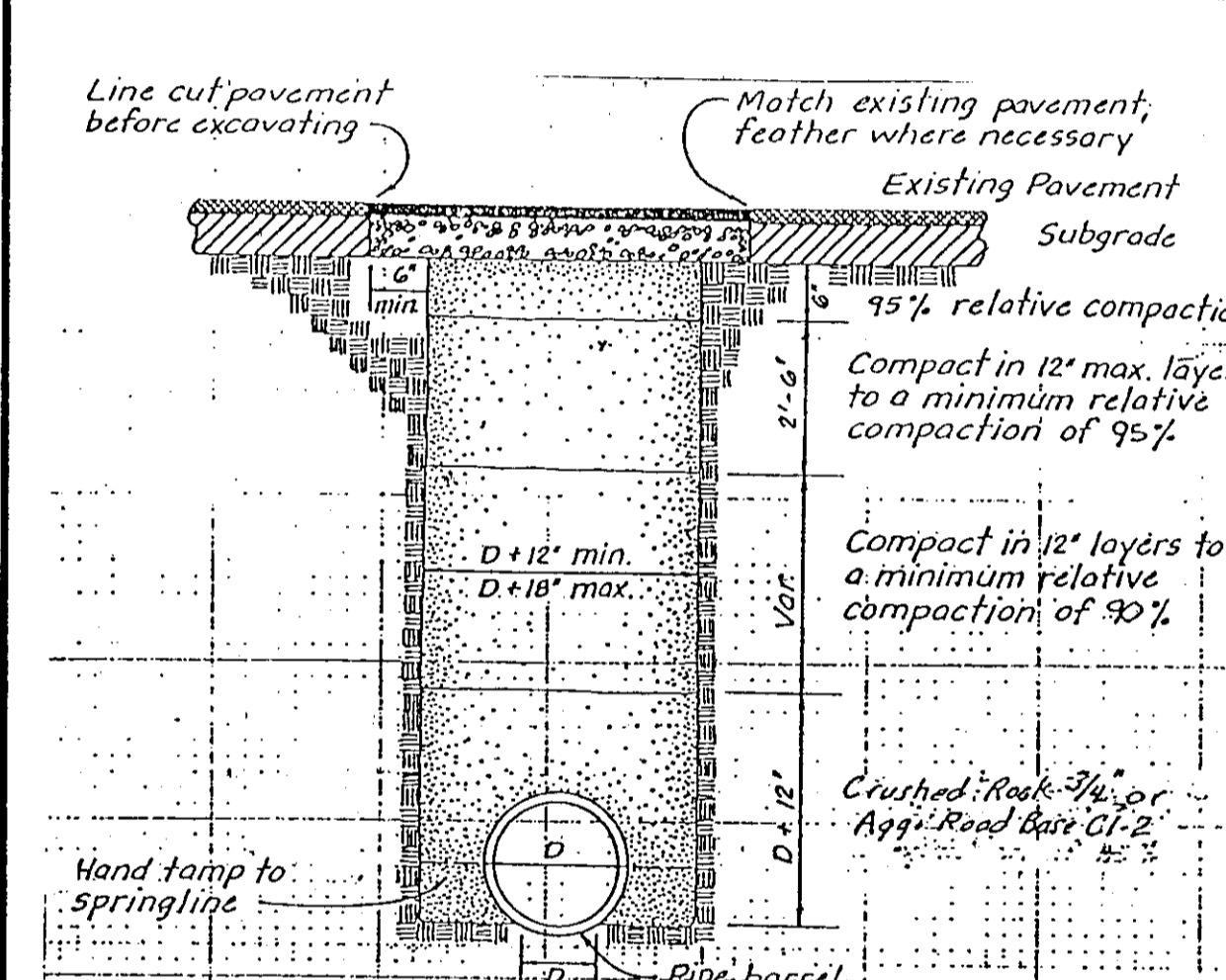

U-1
 1. Trenching in easements and other areas not in street R/W may be backfilled with native material to a relative compaction of 85%.
 2. Over-excavate trench bottom under couplings to provide uniform support along pipe barrel.
 3. No jetting or ponding will be permitted unless by special approval of the District Engineer.
 4. Pavement Section shall be equivalent to existing pavement but in no case less than 4\"/>
 WOODBRIDGE SANITARY DISTRICT
 PIPE BEDDING AND TRENCH BACKFILL

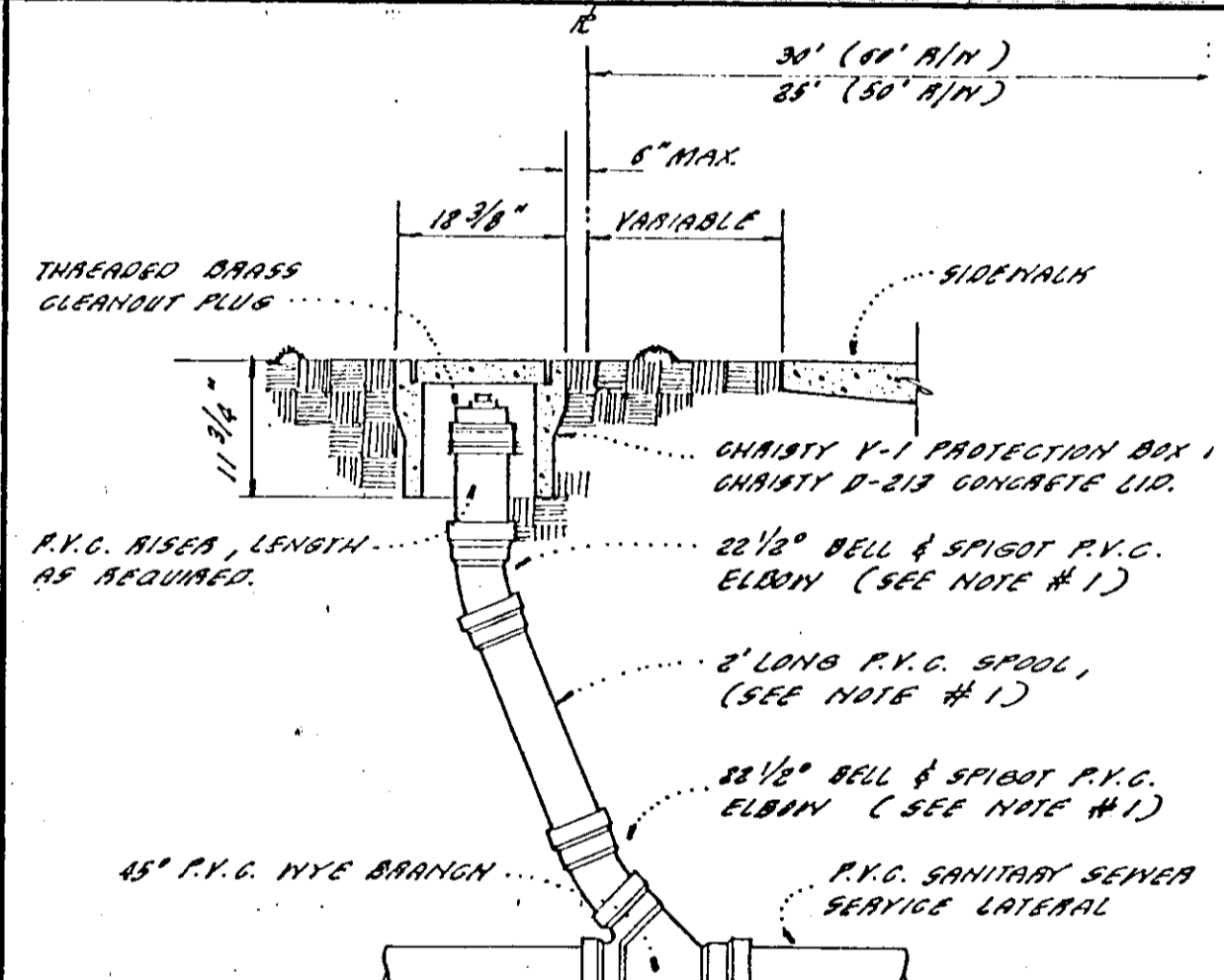

U-8
 NOTES:
 1) CONTRACTOR MAY SUBSTITUTE LONG-RADIUS P.V.C. BEND, IF AVAILABLE, FOR THE TWO 22 1/2\"/>
 WOODBRIDGE SANITARY DISTRICT
 SERVICE LATERAL CLEANOUT (PVC PIPE)

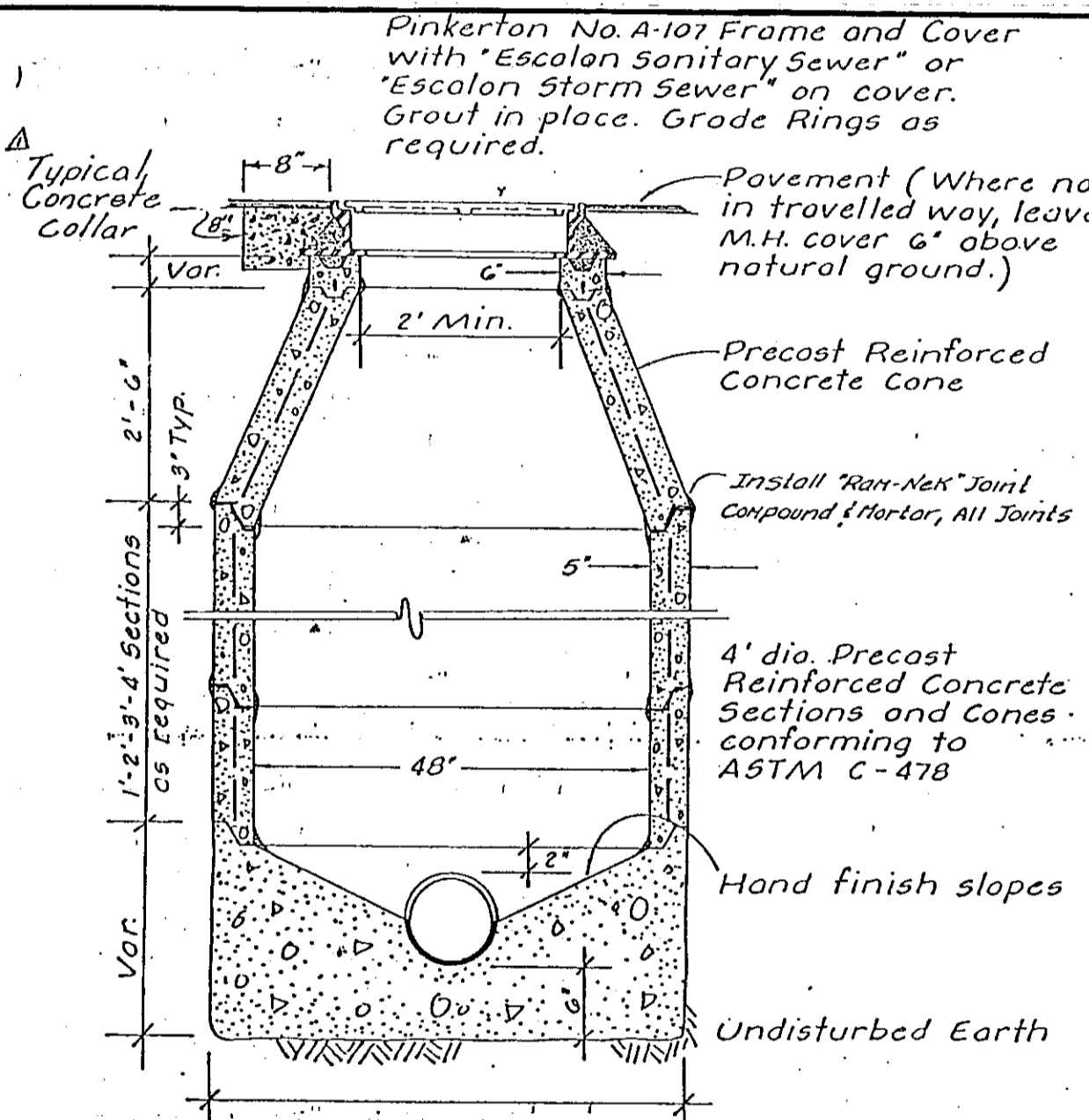

U-5
 Note: Use Class 'B' concrete for all sections.
 WOODBRIDGE SANITARY DISTRICT
 STORM OR SANITARY MANHOLE

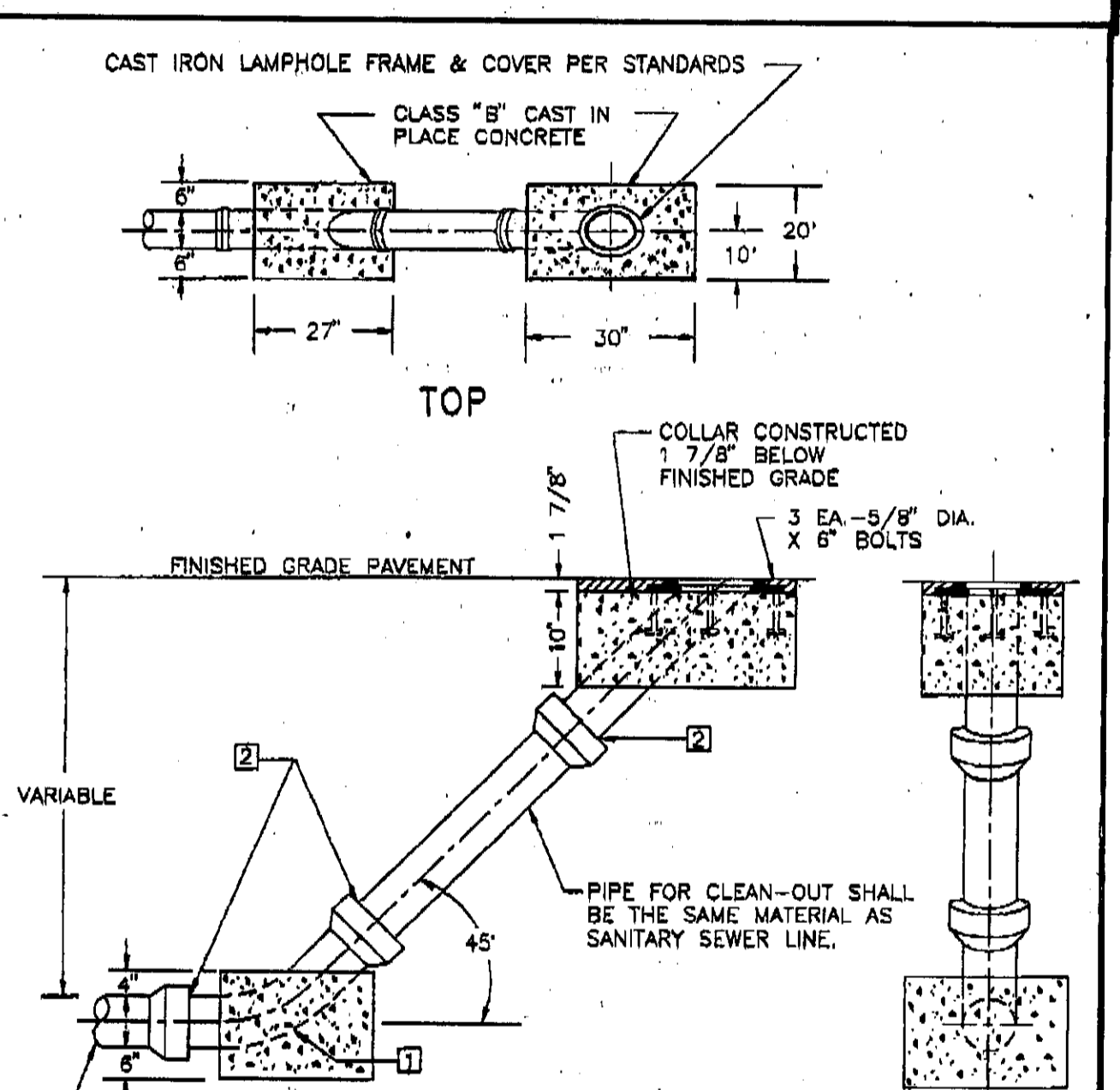

U-4
 NOTES:
 1. 6\"/>
 WOODBRIDGE SANITARY DISTRICT
 SANITARY SEWER LAMPHOLE

SU 3128

C&G Planning #2555 Form 12/89

NO.	DATE	REVISIONS	BY	DESIGN	DRAWN BY

APPROVED BY: *[Signature]*
 R.C.E. 19638 DATE 12-12-97

APPROVED BY: Henry M. Hirata RCE No. 21258
 _____, 19____
 SAN JOAQUIN COUNTY DIRECTOR OF PUBLIC WORKS

BAUMBACH & PIAZZA
 CIVIL ENGINEERS
 SURVEYORS
 323 W. ELM ST. LODI, CALIF.
 95240 PH: 209-368-6618

DETAIL SHEET

"WINDWOOD" SUBDIVISION
 UNIT NO. 3A
 SUBDIVISION IMPROVEMENTS

SHEET 7 OF 7
 JOB NO. 8888-3
 FILE NO. G-1058

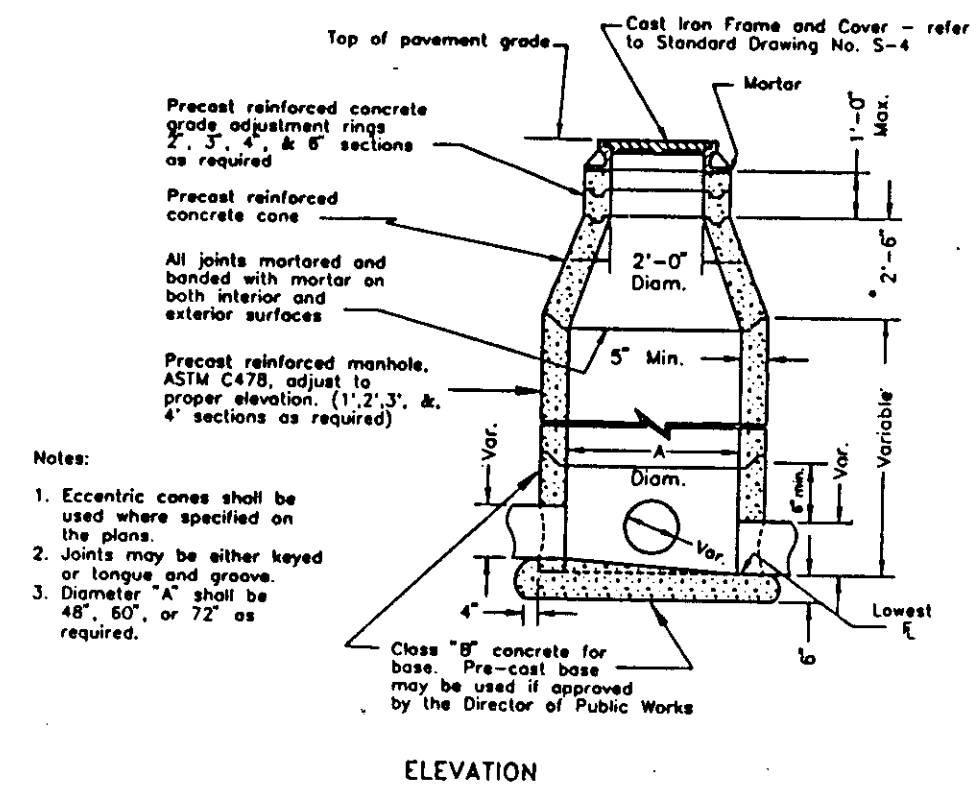

D-17
STANDARD STORM DRAIN MANHOLE

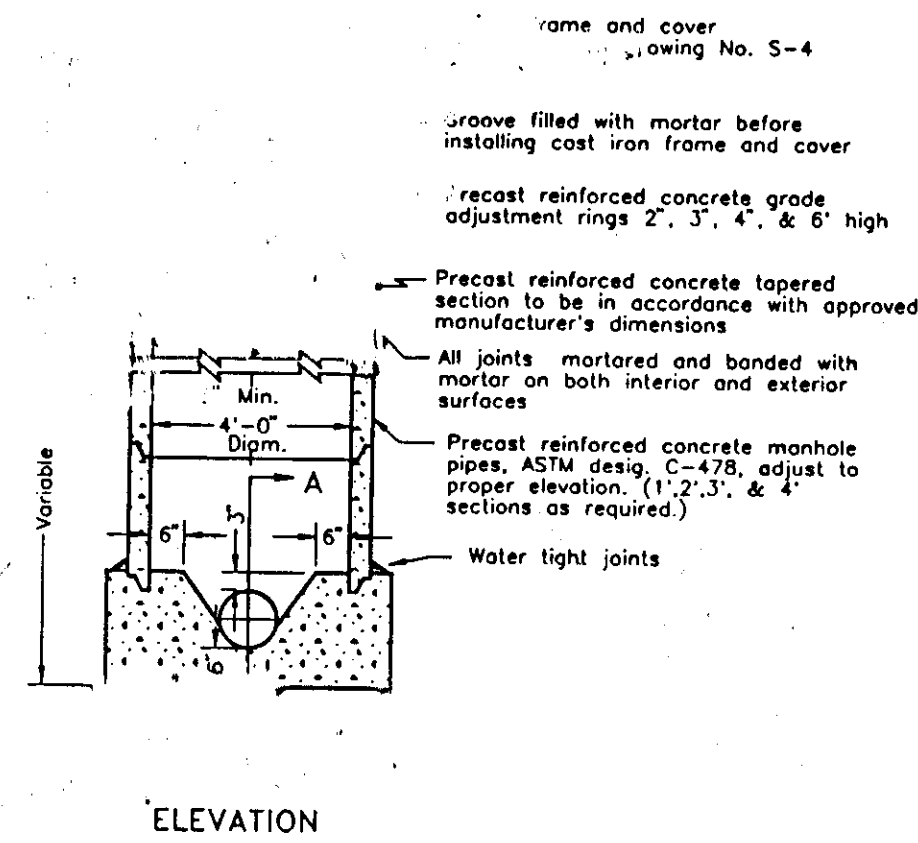

S-4
STANDARD SANITARY SEWER MANHOLE

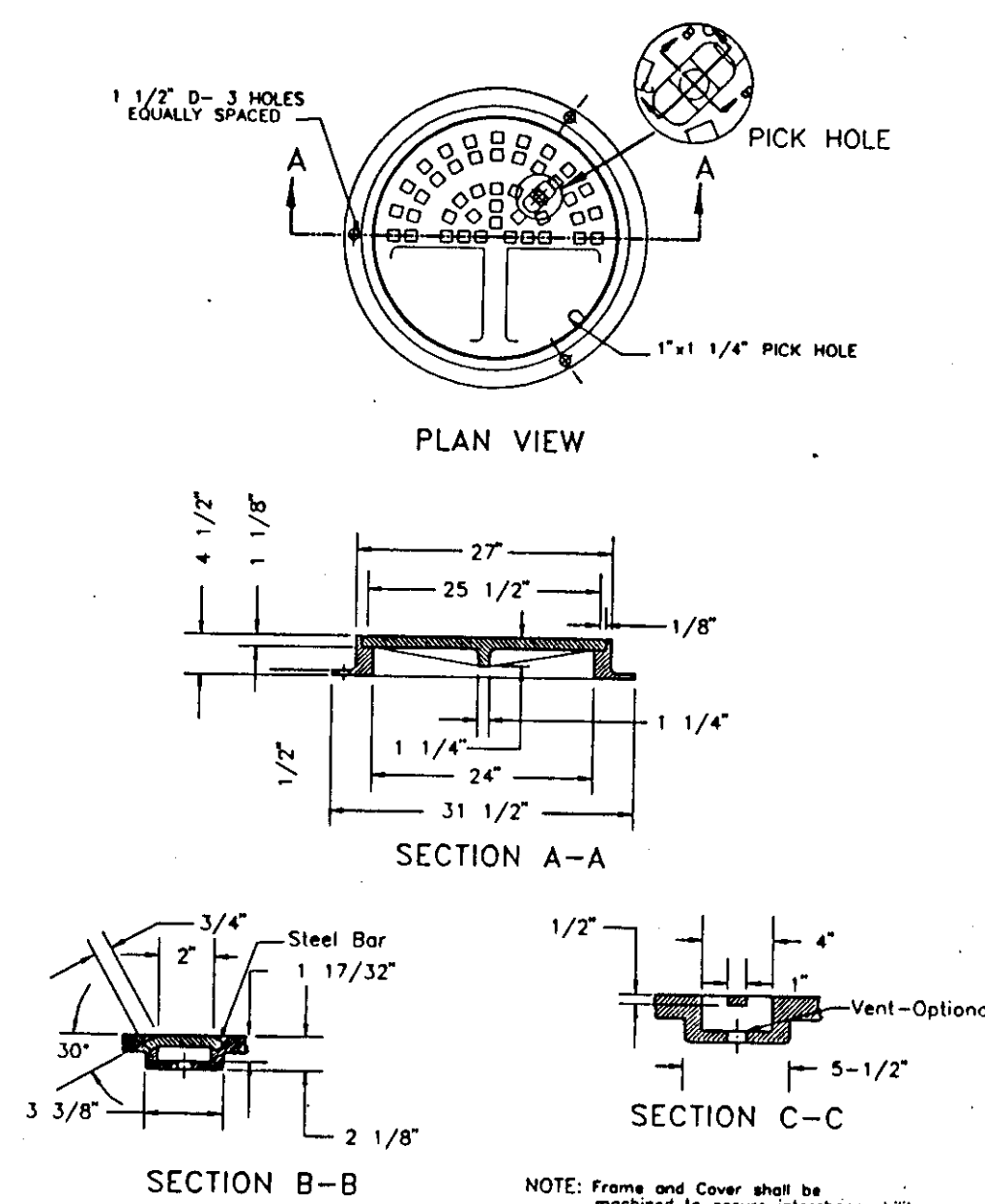

S-4
FRAME & COVER S-4 (MANHOLE)

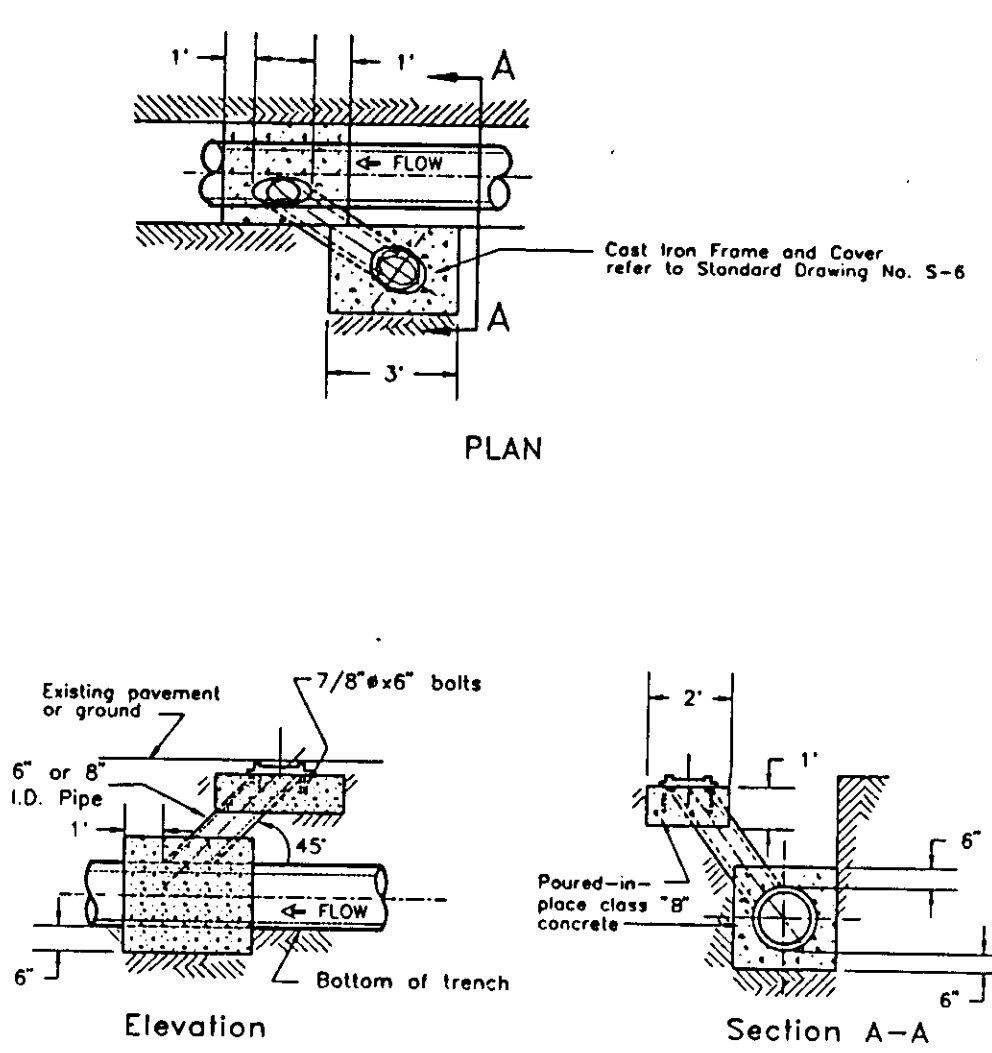

S-5
TYPICAL CLEANOUT INSTALLATION S-5 SEWER CLEANOUT

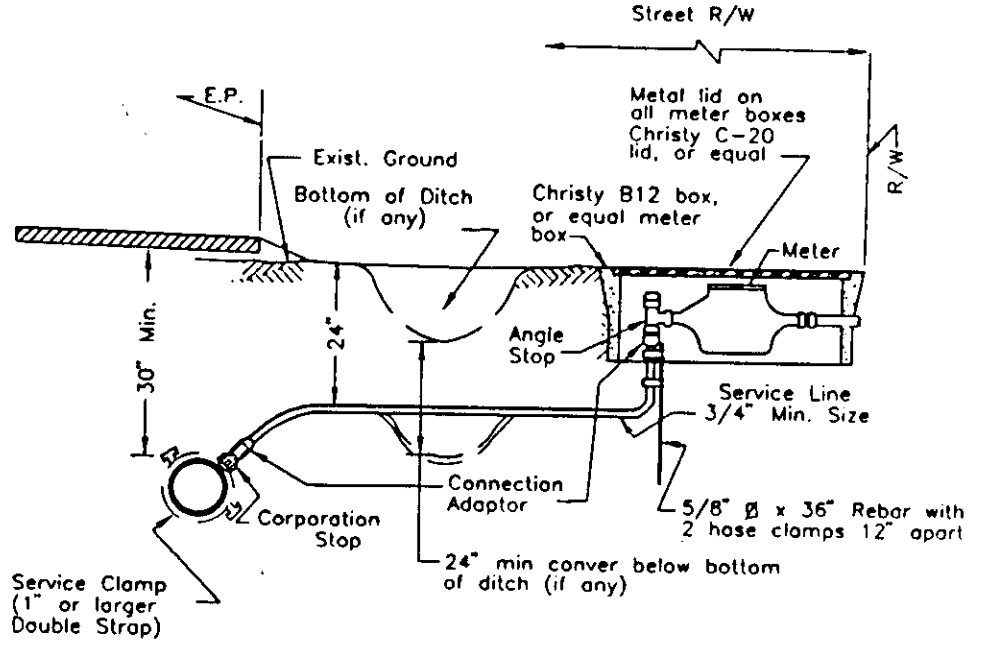

W-1
WATER SERVICE W-1

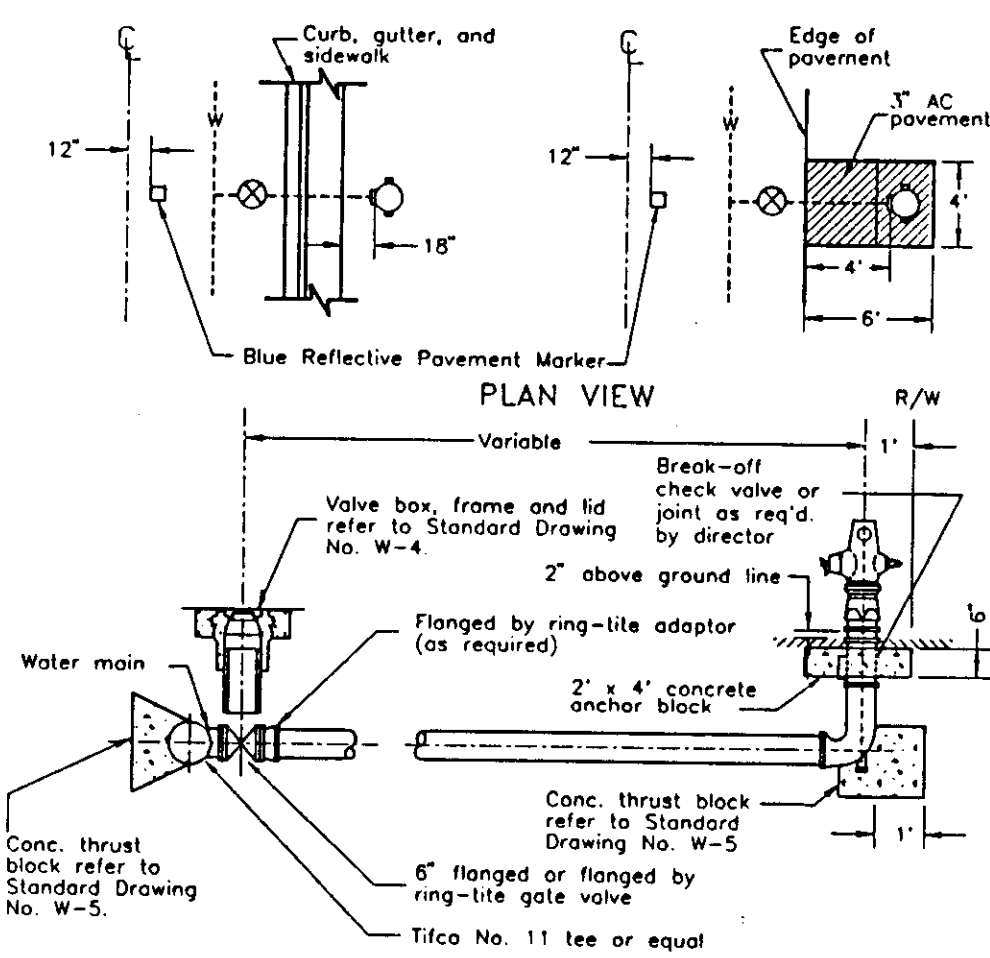

W-2
FIRE HYDRANT

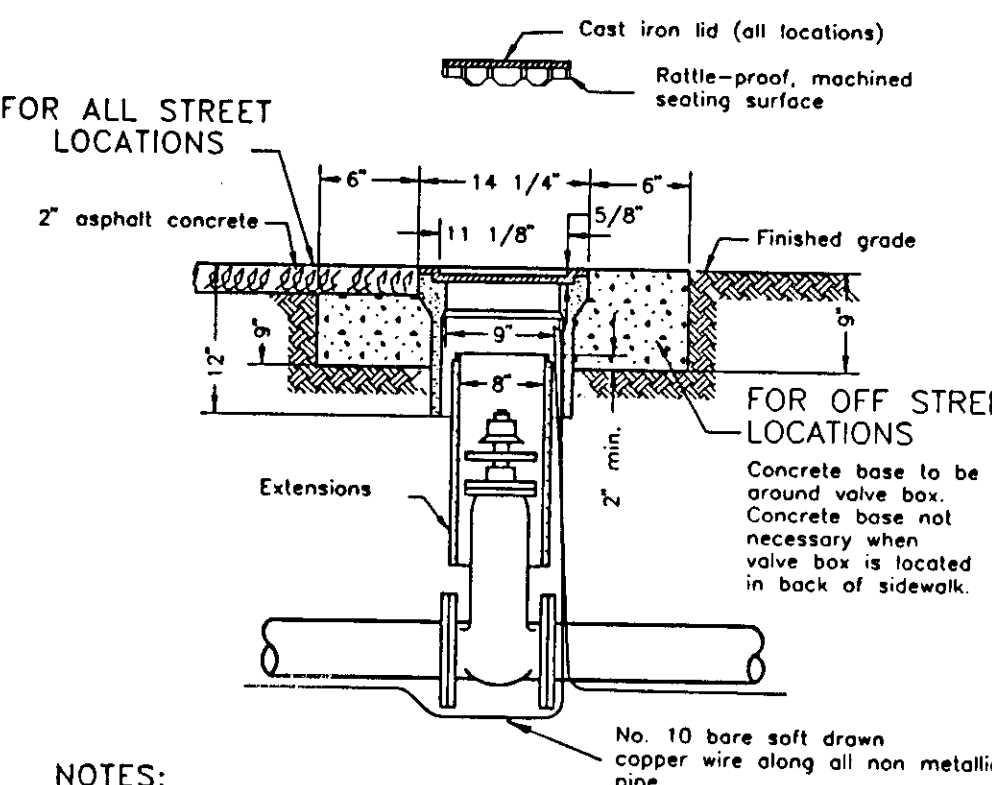

W-4
VALVE BOX

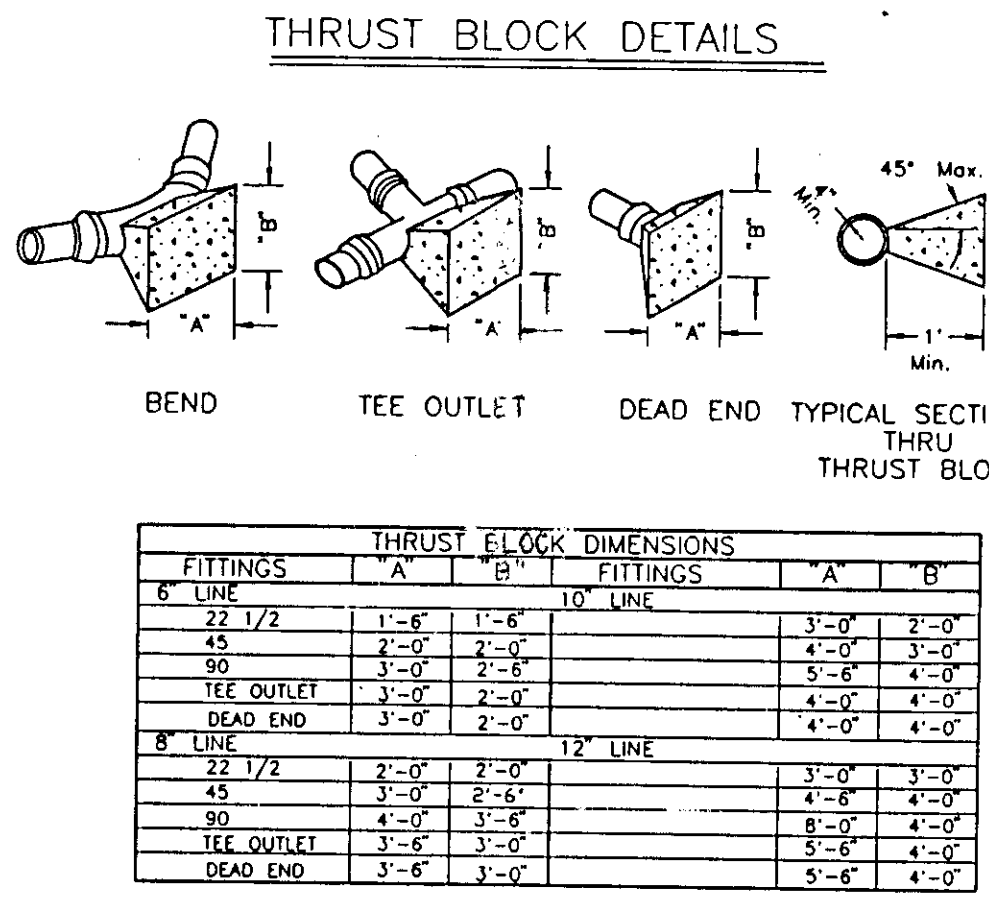

FITTINGS	THRUST BLOCK DIMENSIONS		FITTINGS	
	A	B	A	B
6" LINE	1'-6"	1'-6"	3'-0"	3'-0"
8" LINE	2'-0"	2'-0"	4'-0"	4'-0"
12" LINE	3'-0"	3'-0"	5'-6"	5'-6"
TEE OUTLET	3'-0"	2'-0"	4'-0"	4'-0"
DEAD END	3'-0"	2'-0"	4'-0"	4'-0"

W-5
THRUST BLOCK DETAILS

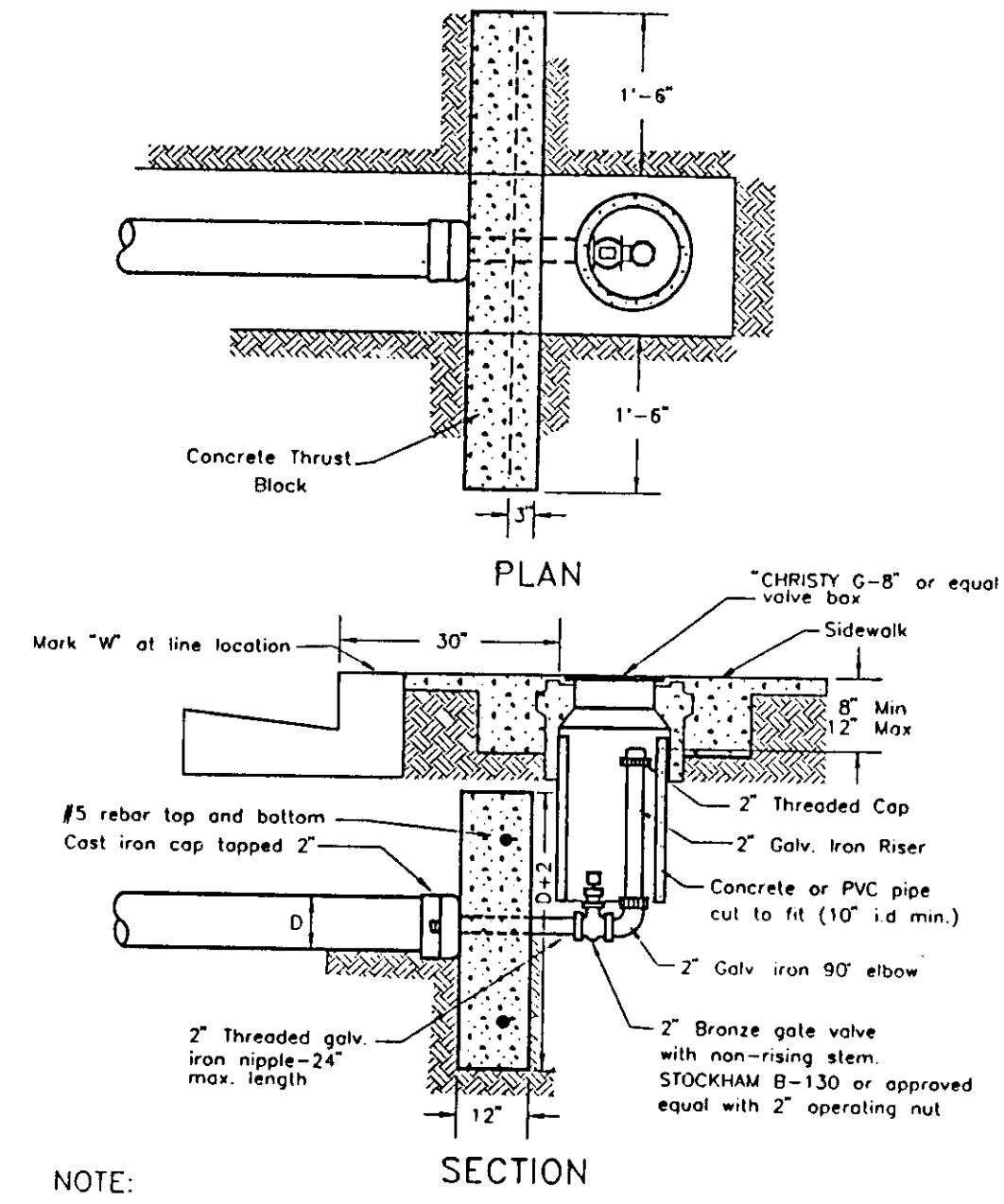

W-3
2" BLOWOFF W-3

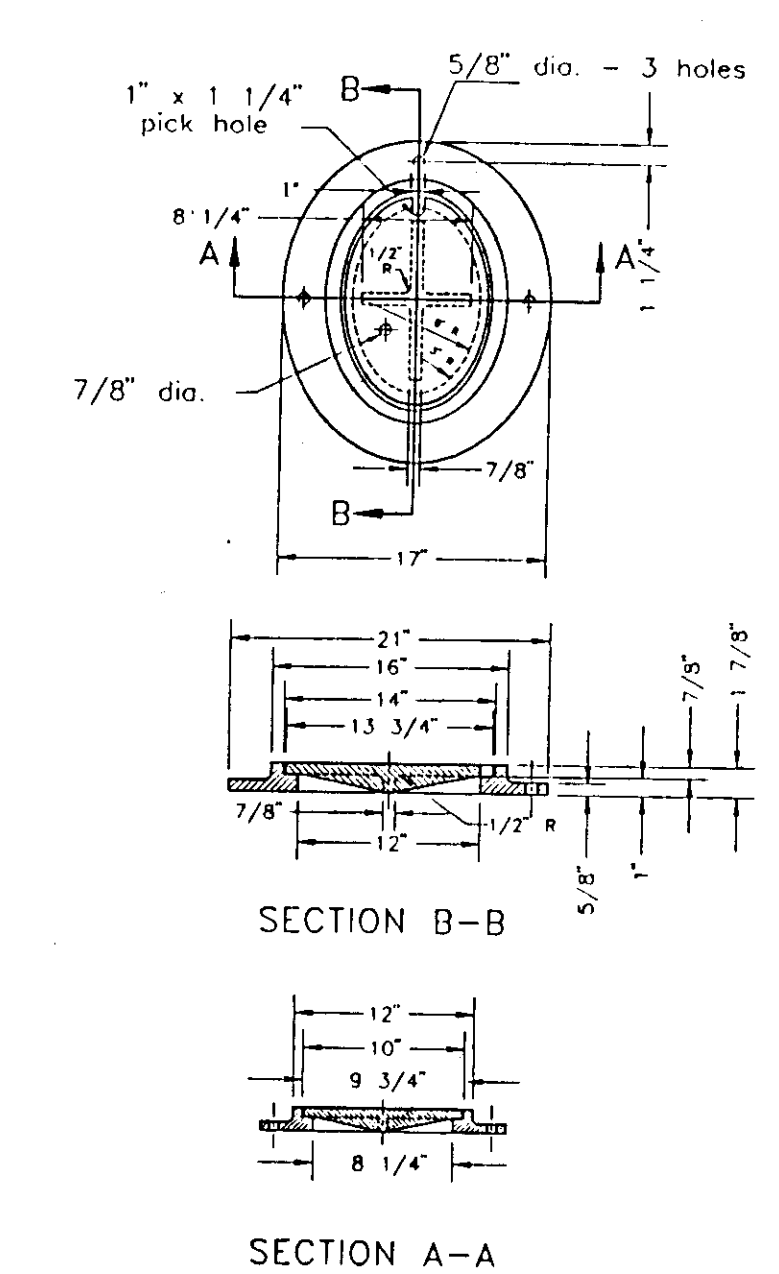

S-6
FRAME & COVER S-6 (SANITARY SEWER CLEANOUT)

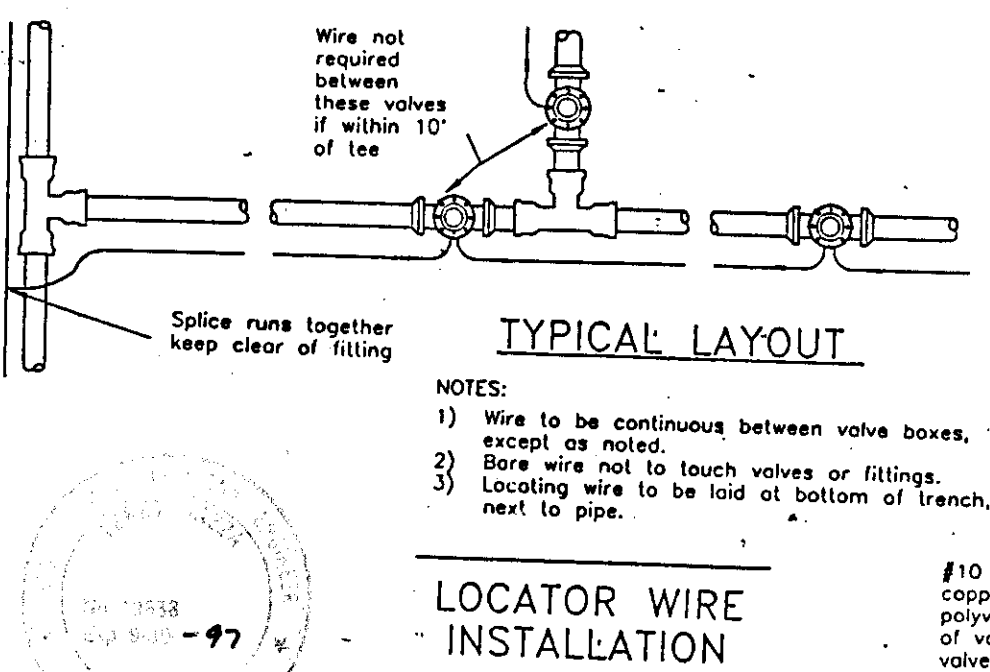

W-8
LOCATOR WIRE INSTALLATION

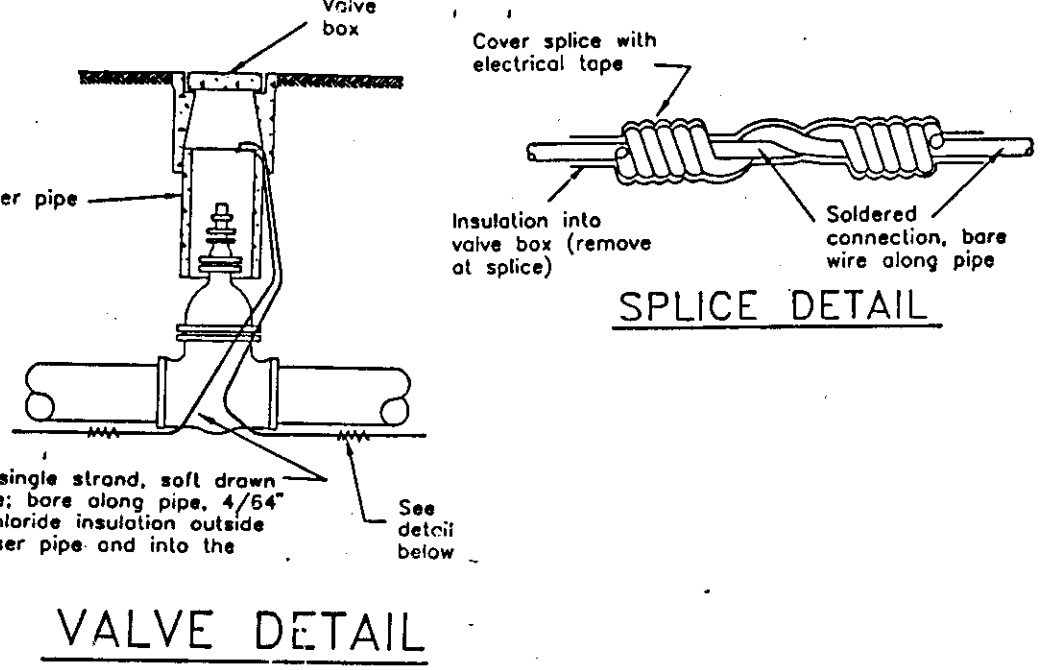

W-4
VALVE DETAIL

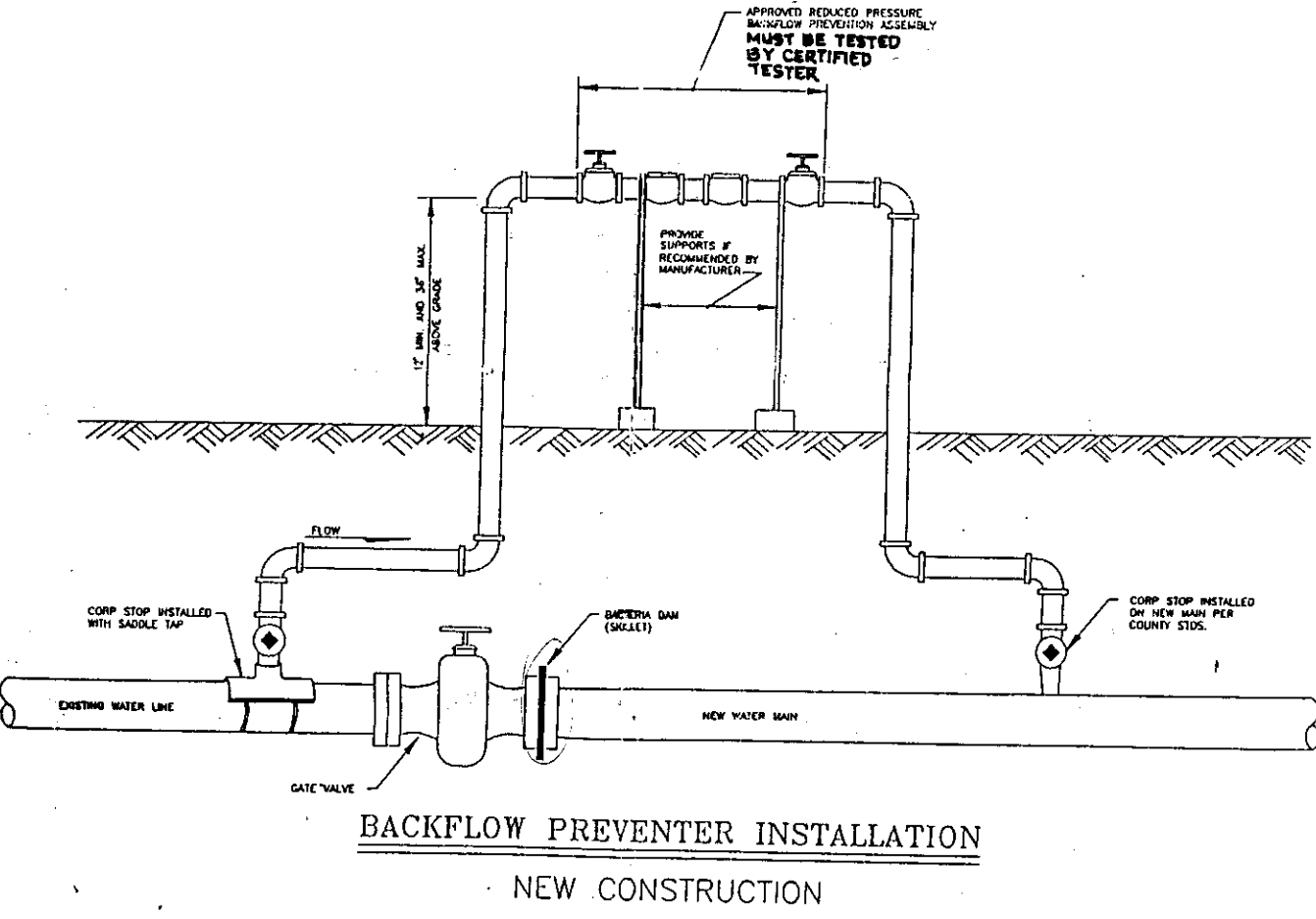

NEW CONSTRUCTION
BACKFLOW PREVENTER INSTALLATION

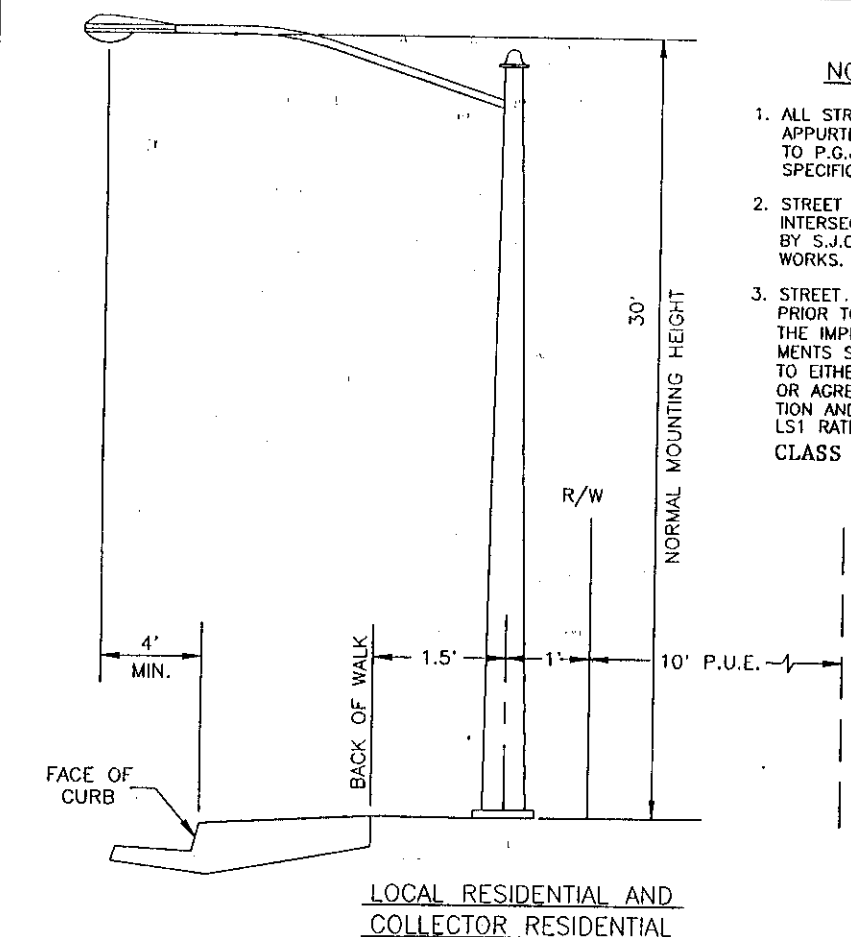

LOCAL RESIDENTIAL AND COLLECTOR RESIDENTIAL

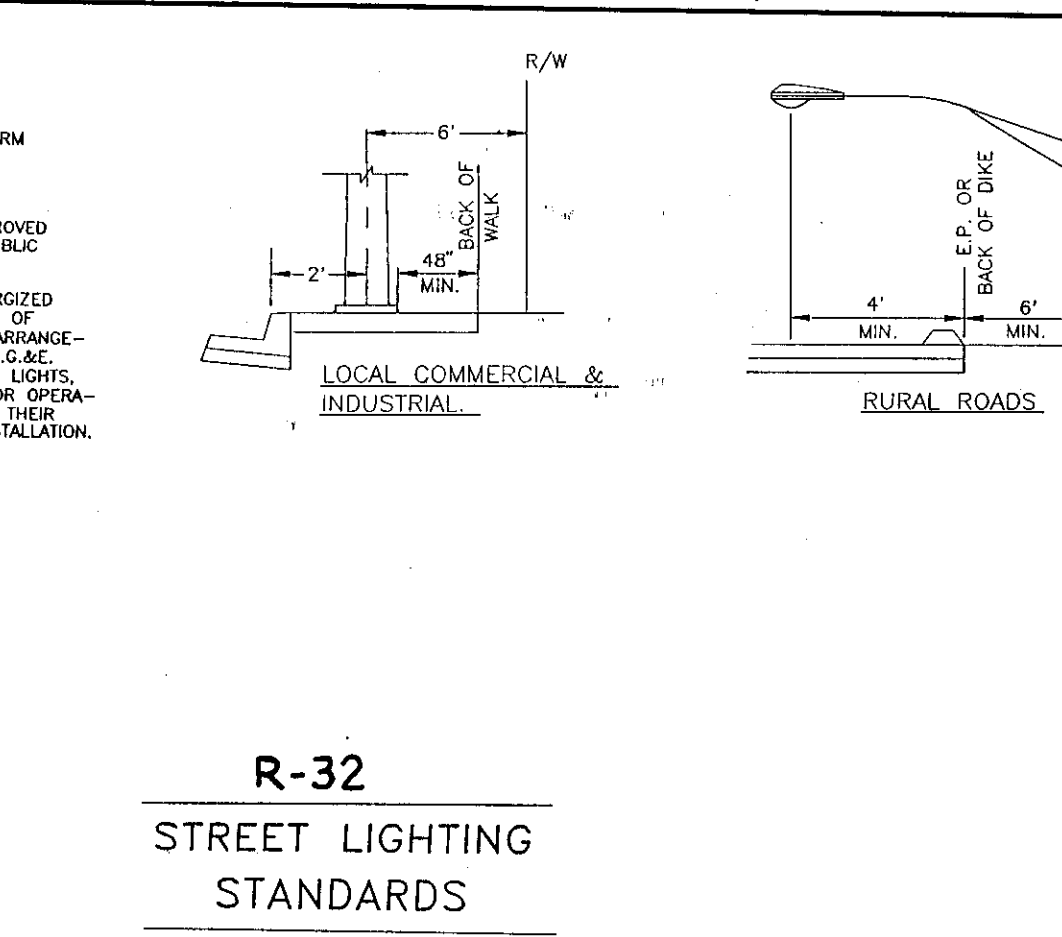

R-32
STREET LIGHTING STANDARDS

SU 3129

NO.	DATE	REVISIONS	BY	DESIGN	DRAWN BY
1	1968				

APPROVED BY: Henry M. Hirata RCE No. 21258
19
SAN JOAQUIN COUNTY DIRECTOR OF PUBLIC WORKS

BAUMBACH & PIAZZA
CIVIL ENGINEERS
SURVEYORS
323 W. ELM ST. LODI, CALIF.
93240 PH: 208-355-8818

DETAIL SHEET

"WINDWOOD" SUBDIVISION
UNIT NO. 3A
SUBDIVISION IMPROVEMENTS

SHEET 6 OF 7
JOB NO 888-3
FILE NO G1058

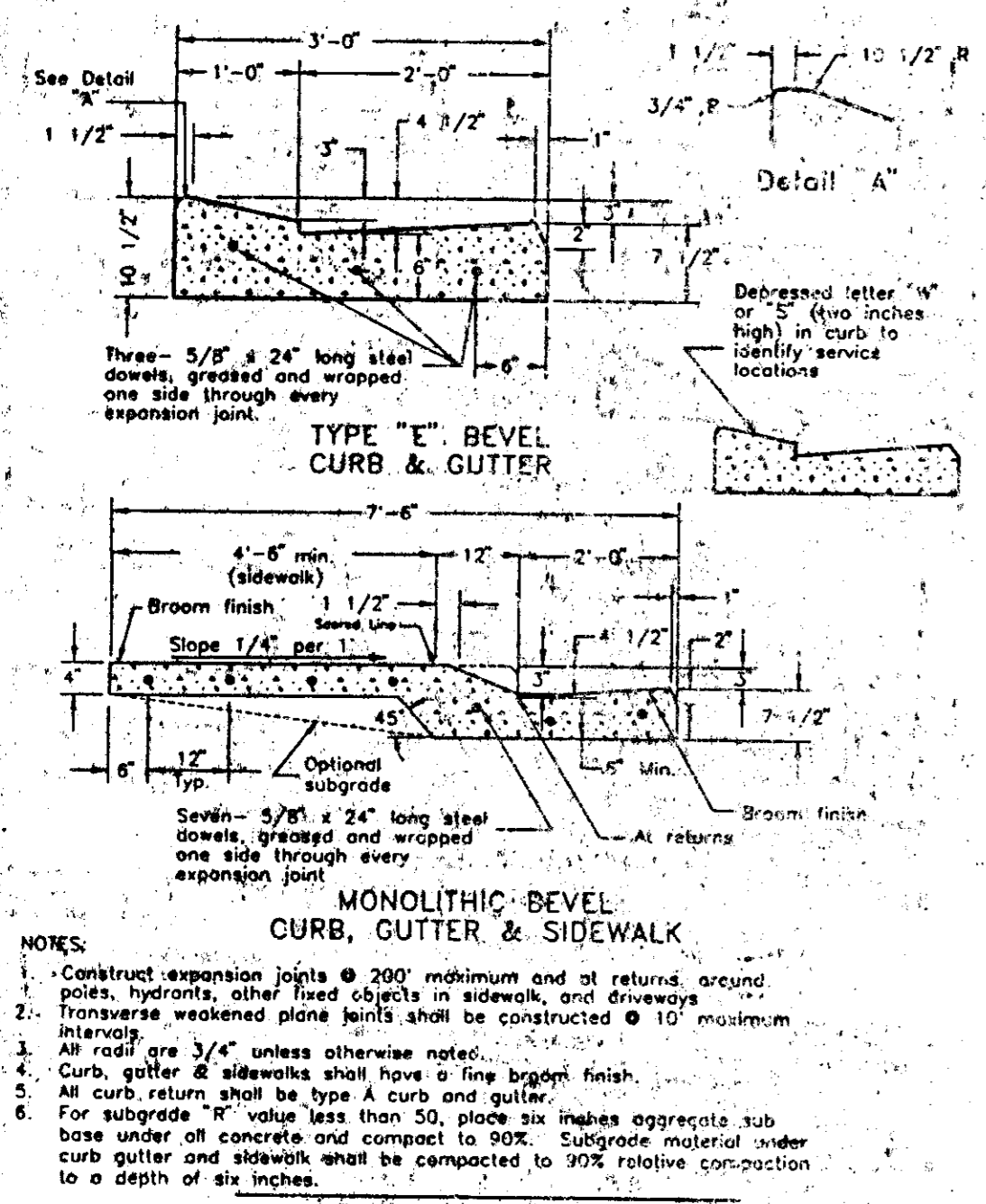

TYPE E BEVEL CURB & GUTTER
MONOLITHIC BEVEL CURB, GUTTER & SIDEWALK

NOTES:
1. Construct expansion joints @ 200' maximum and at returns around poles, hydrants, other fixed objects in sidewalk, and driveways.
2. Transverse weakened plane joints shall be constructed @ 10' maximum intervals.
3. All road are 3/4" unless otherwise noted.
4. Curb, gutter & sidewalk shall have a fine broom finish.
5. All curb returns shall be type A curb and gutter.
6. For subgrade "R" value less than 50, place an inches aggregate sub base under all concrete and compact to 90%. Subgrade material under curb gutter and sidewalk shall be compacted to 90% relative compaction to a depth of six inches.

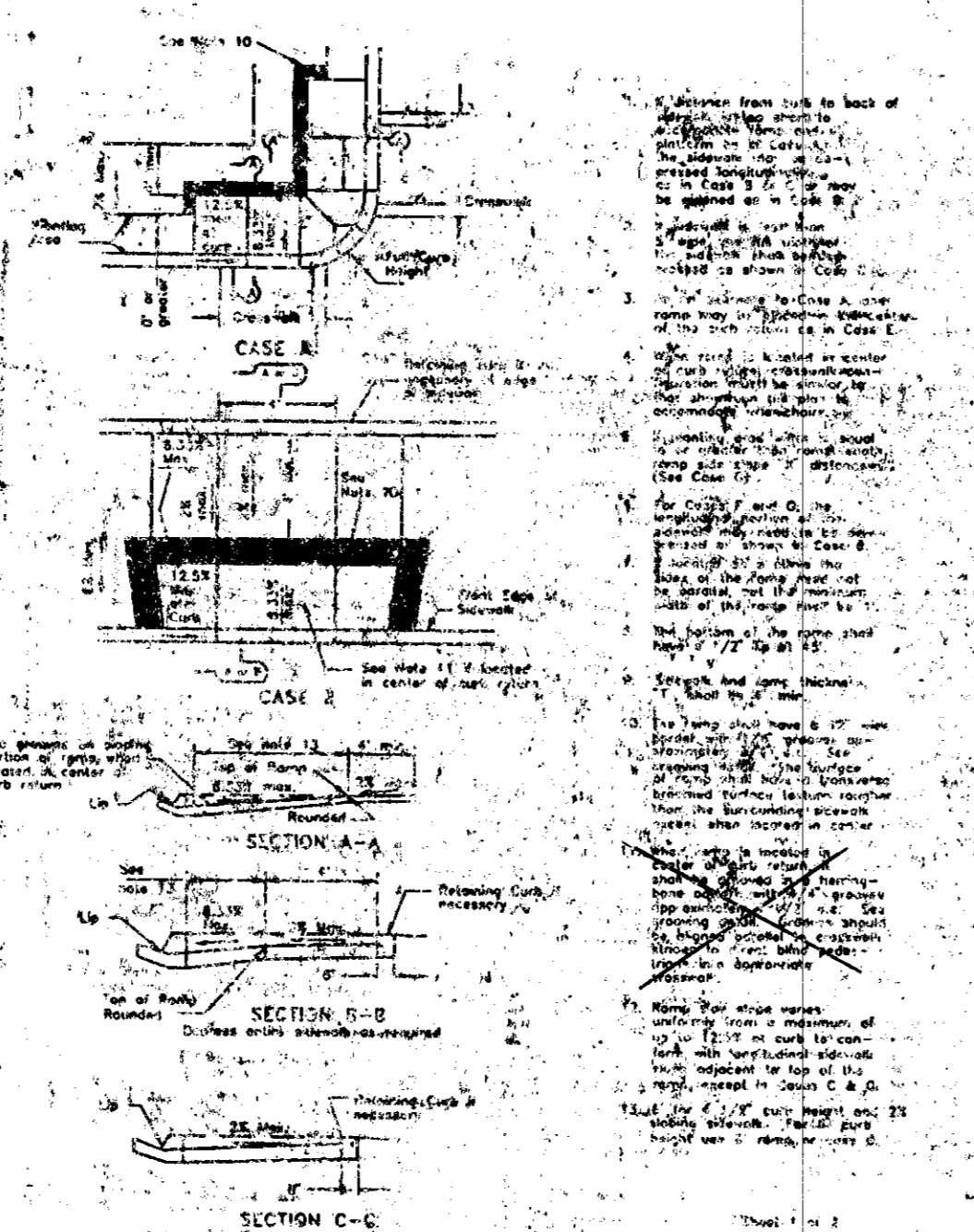

HANDICAP RAMP R-10a
HANDICAP RAMP R-10b

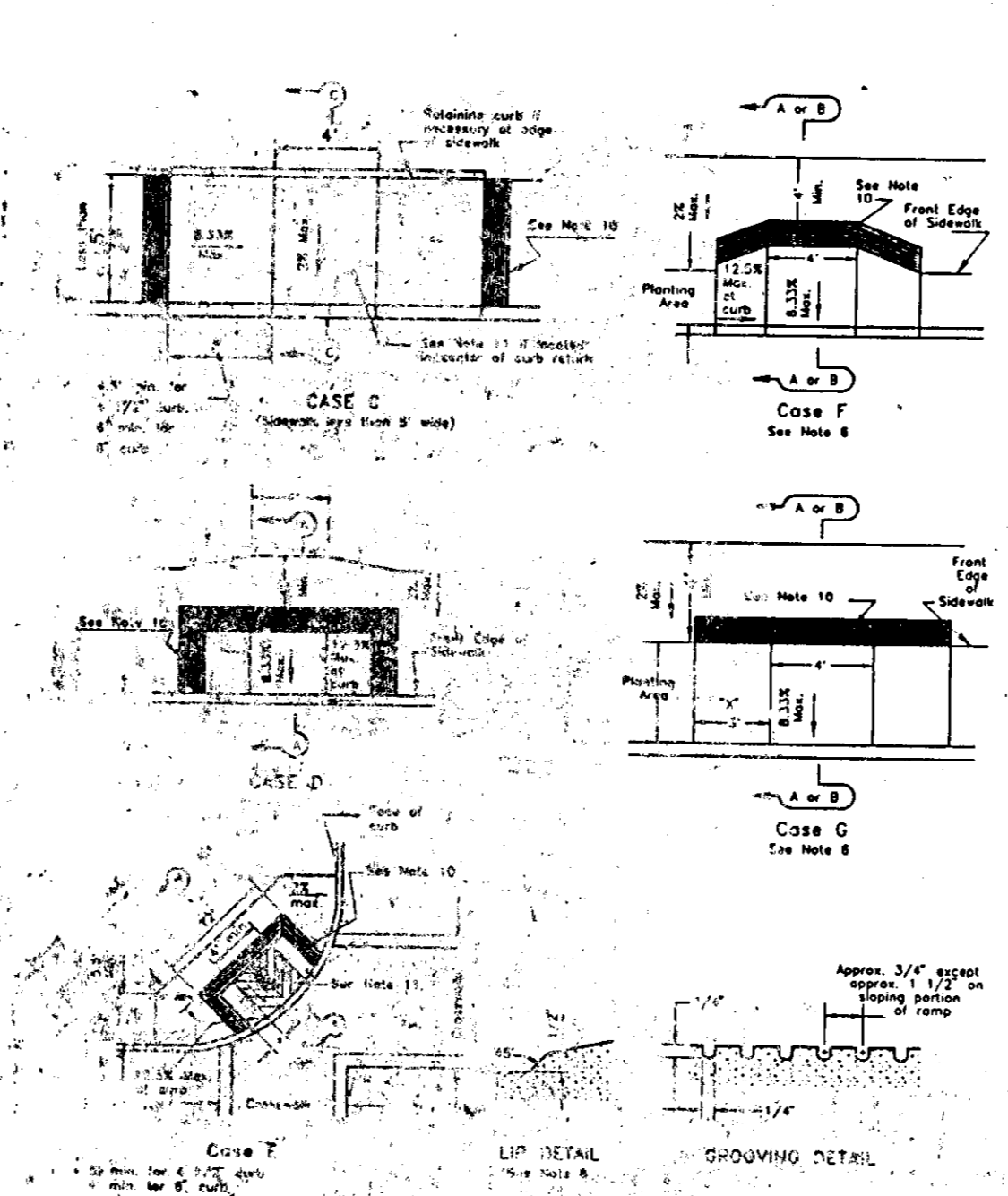

TYPICAL COMMERCIAL & INDUSTRIAL DRIVEWAY R-13

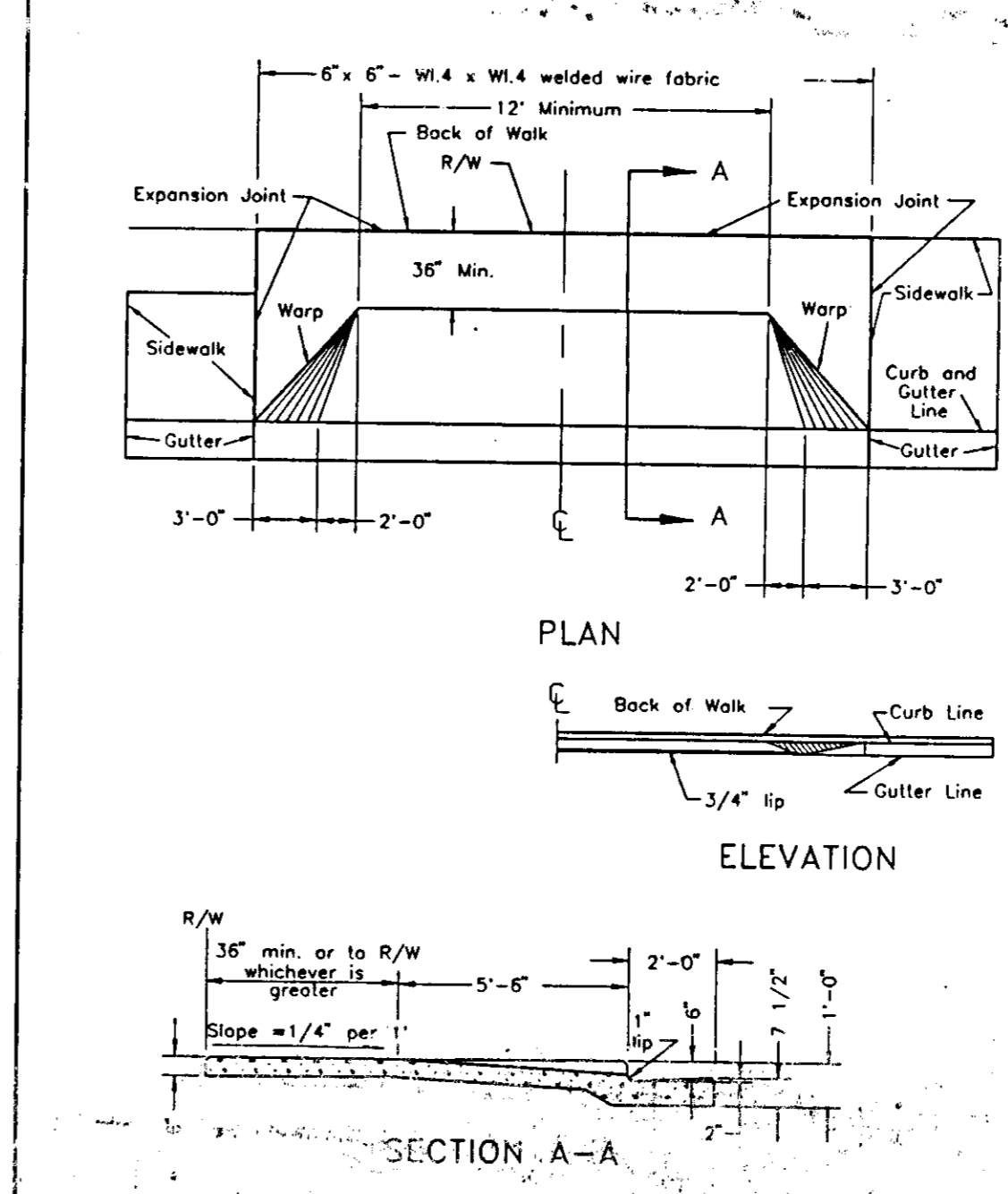

LOCAL CURB RETURN R-23

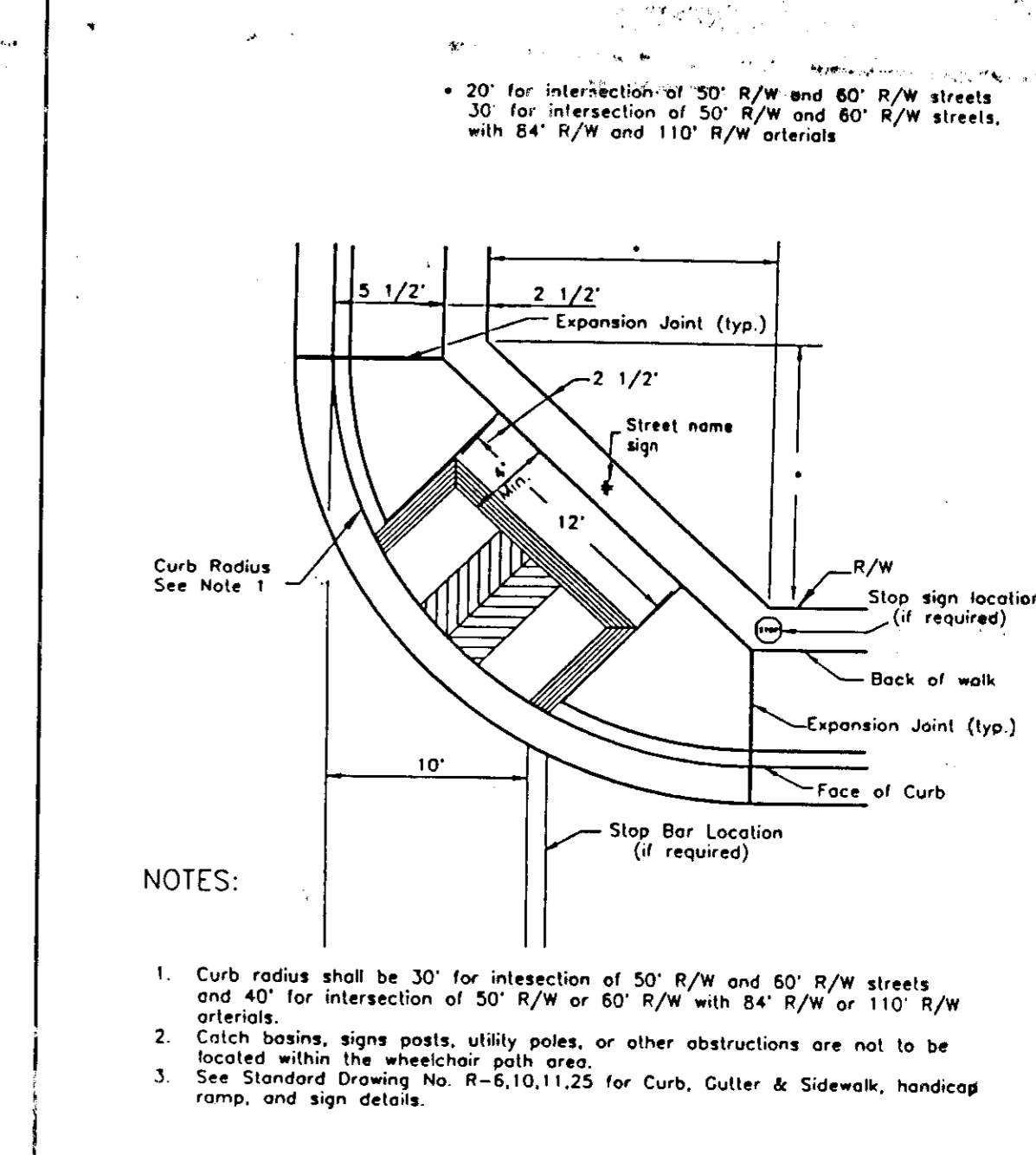

TYPICAL TRENCH BACKFILL R-29

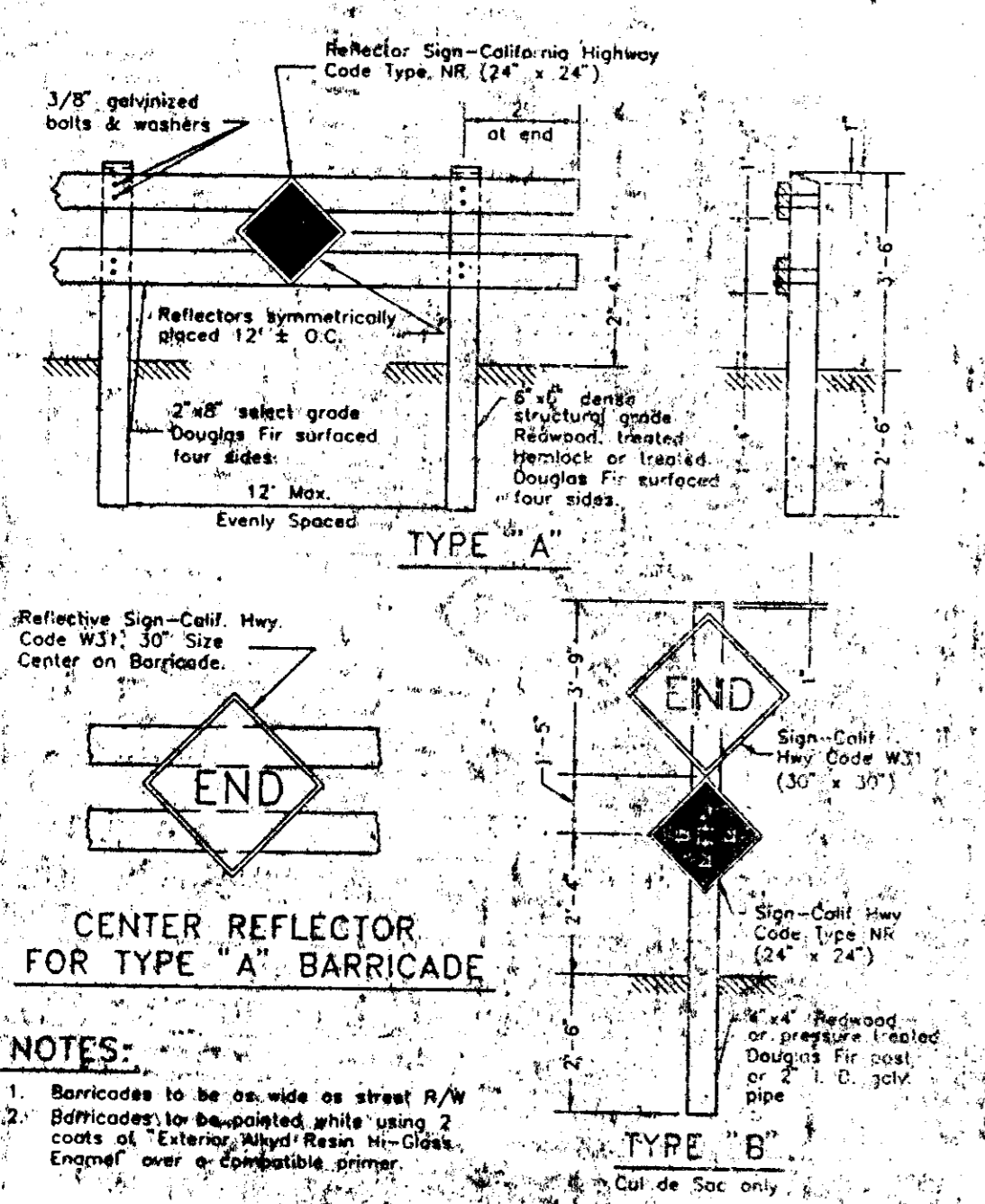

CENTER REFLECTOR FOR TYPE "A" BARRICADE
BARRICADES FOR TERMINATING STREETS R-24

NOTES:
1. Barricades to be on side of street R/W.
2. Barricades to be painted white using 2 coats of "Eternal" High Resin No. 1000. Enamel over if combustible primer.

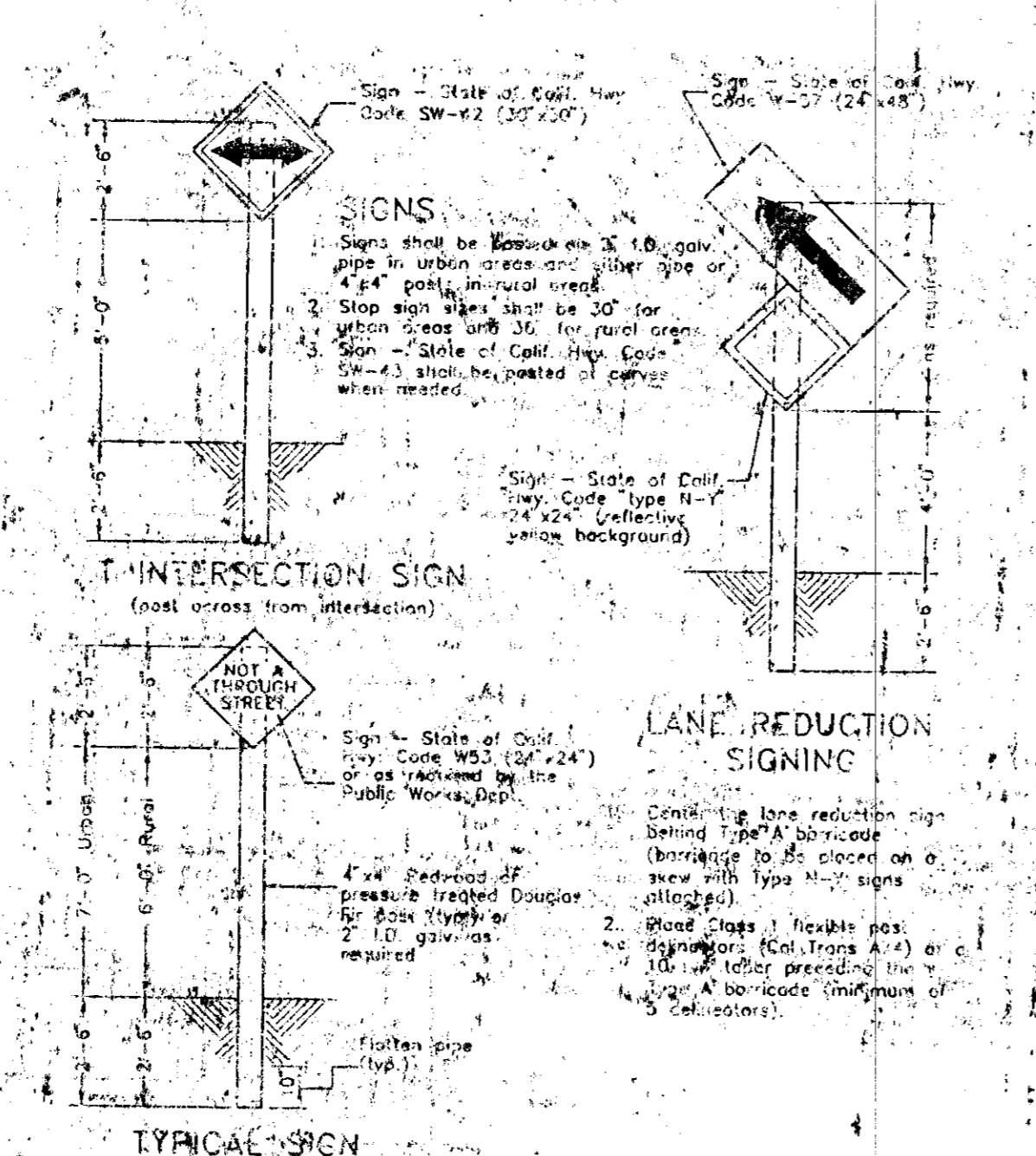

TRAFFIC SIGNS R-26

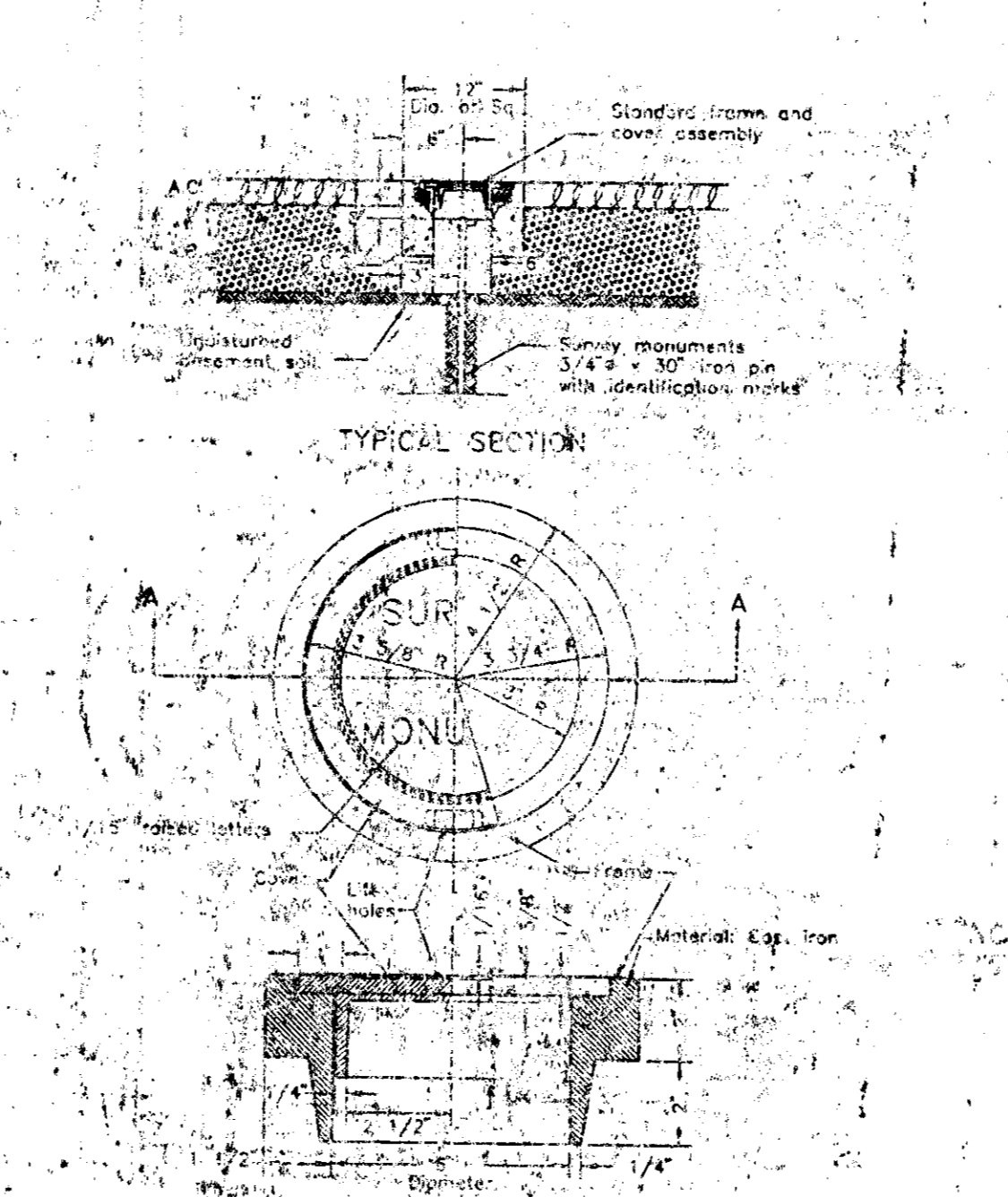

SURVEY MONUMENT FRAME & COVER ASSEMBLY R-28

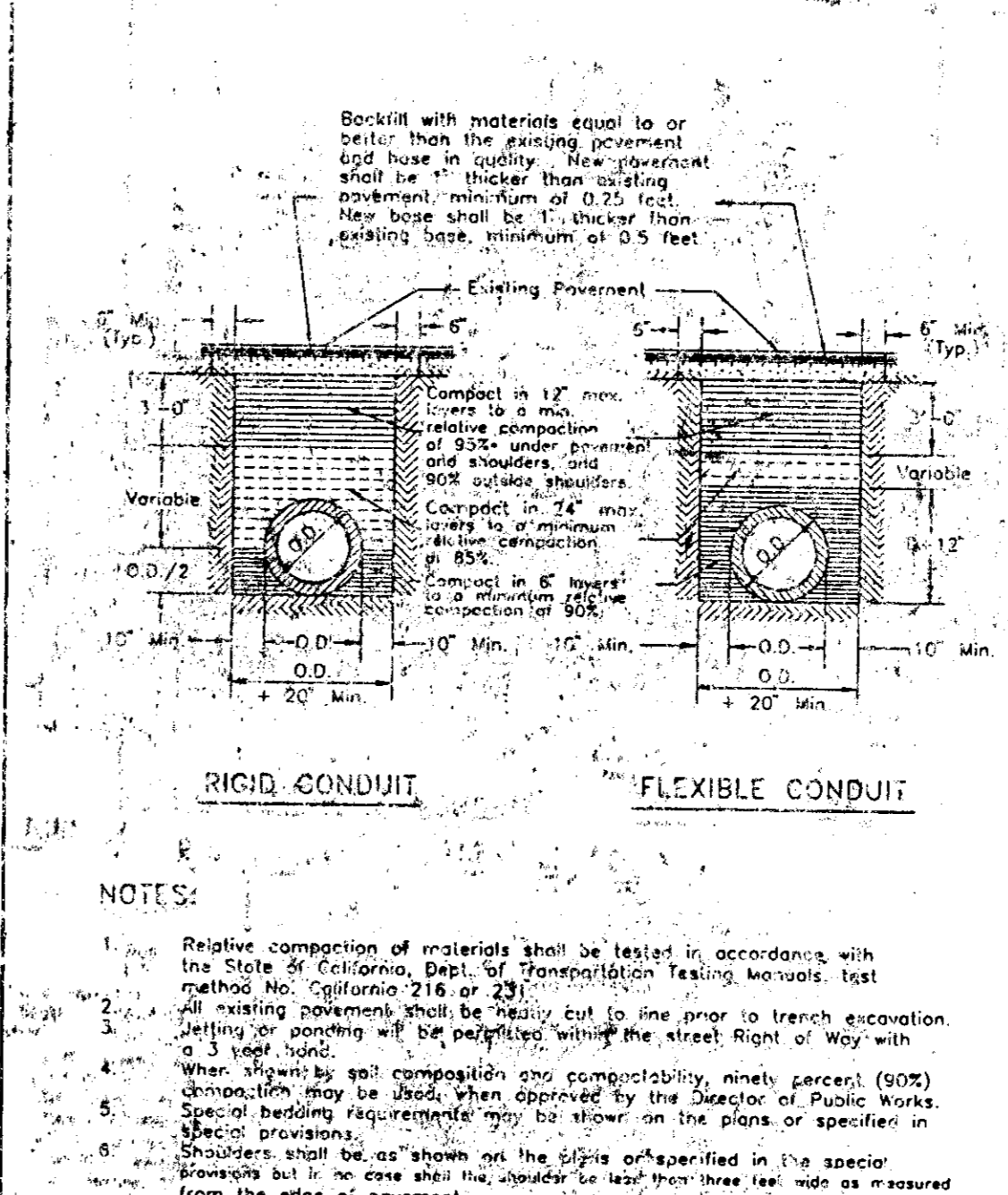

TYPE 1 CURB INLET CATCHBASIN D-13

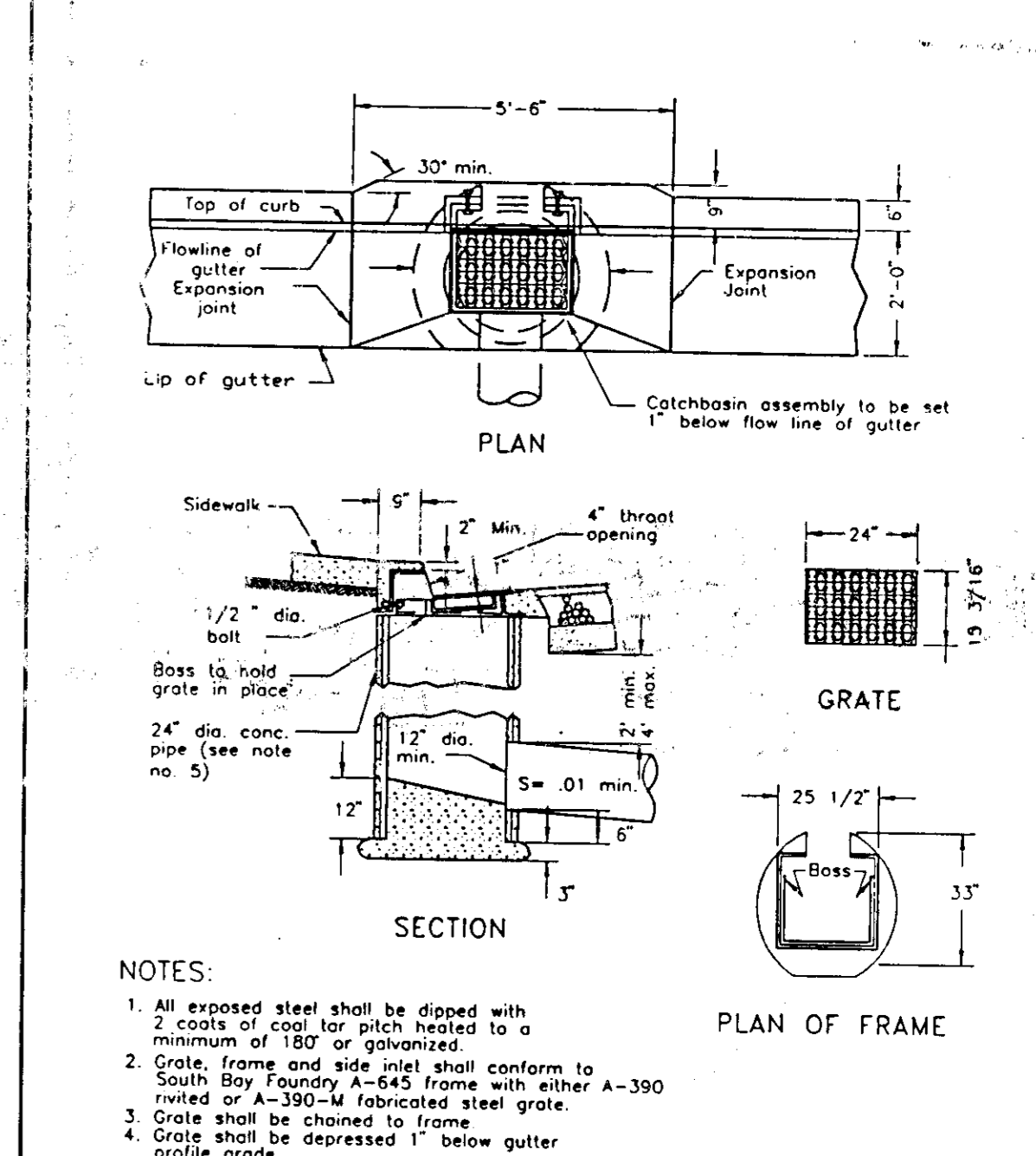

CURB TRANSITION DETAIL R-9

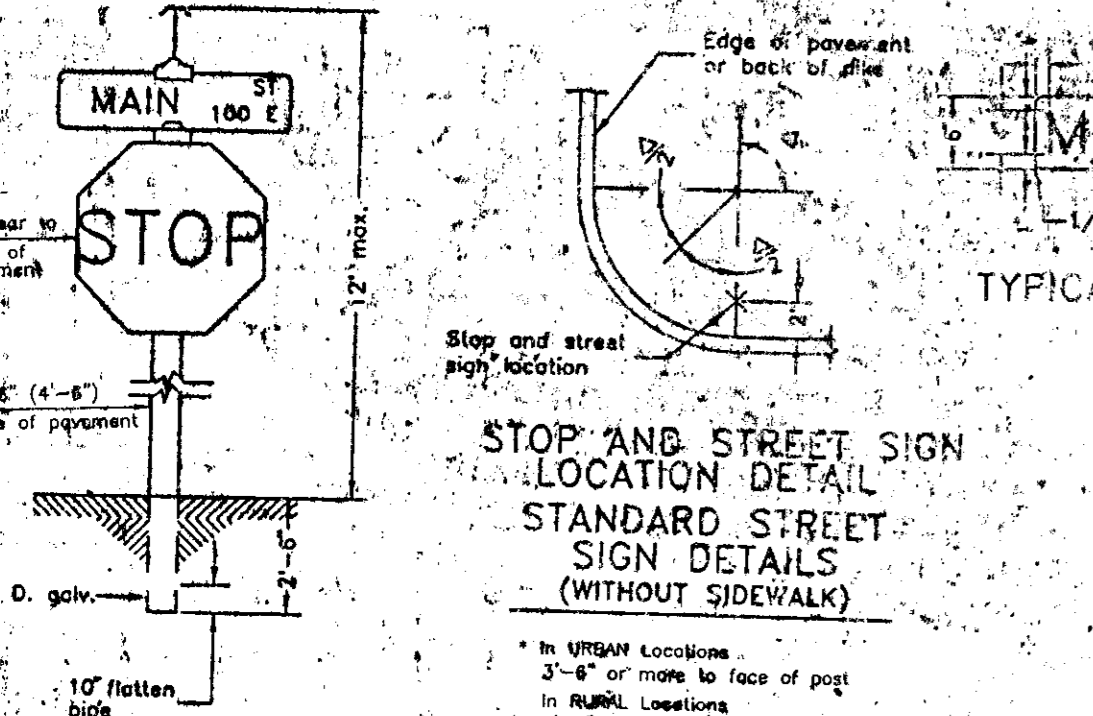

TYPICAL STOP AND STREET SIGN INSTALLATION R-25

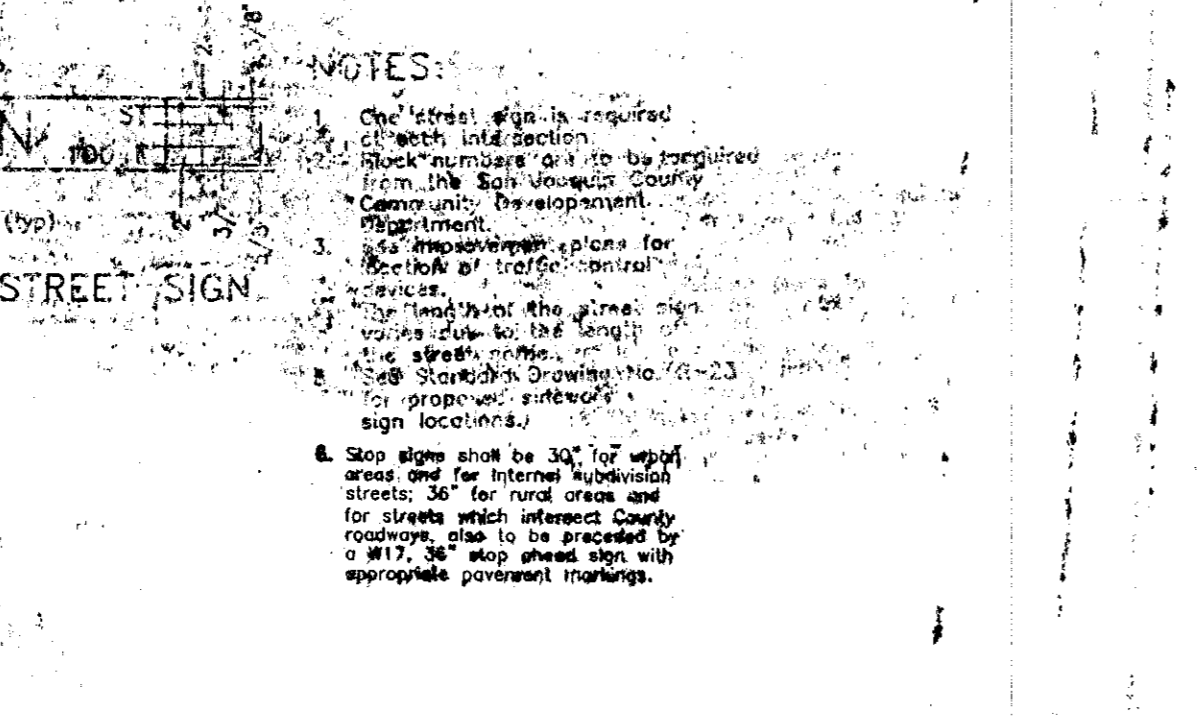

TYPICAL STREET SIGN

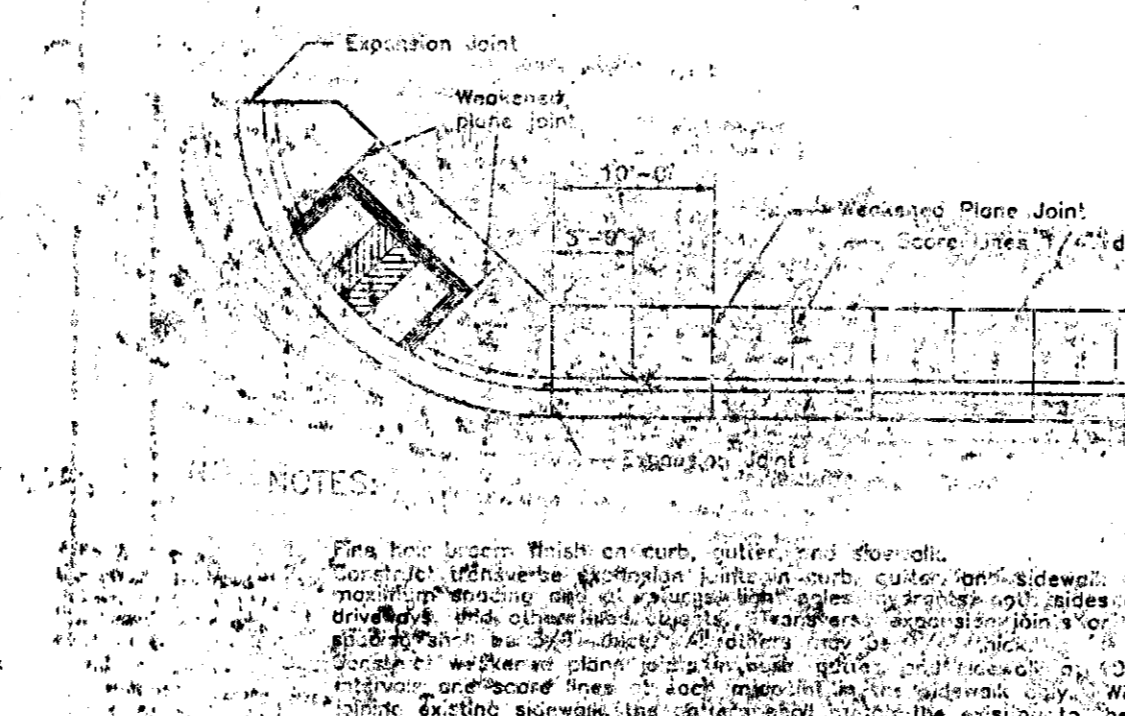

EXPANSION JOINT
WEAKENED PLANE JOINT

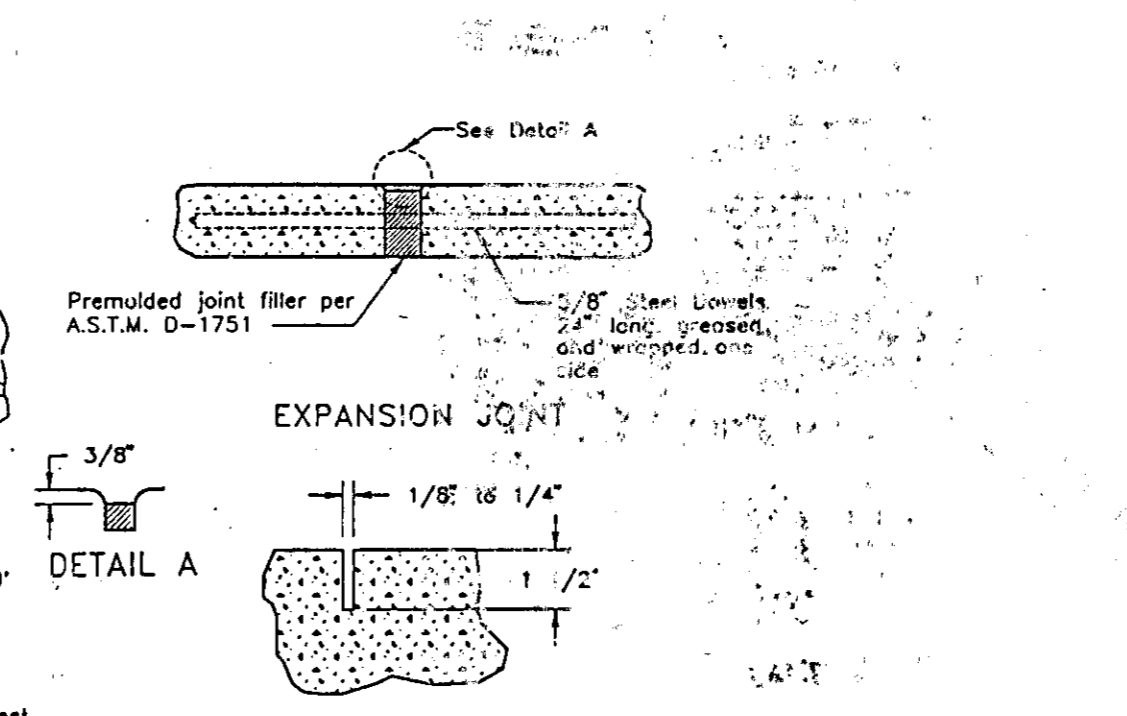

EXPANSION JOINT
WEAKENED PLANE JOINT

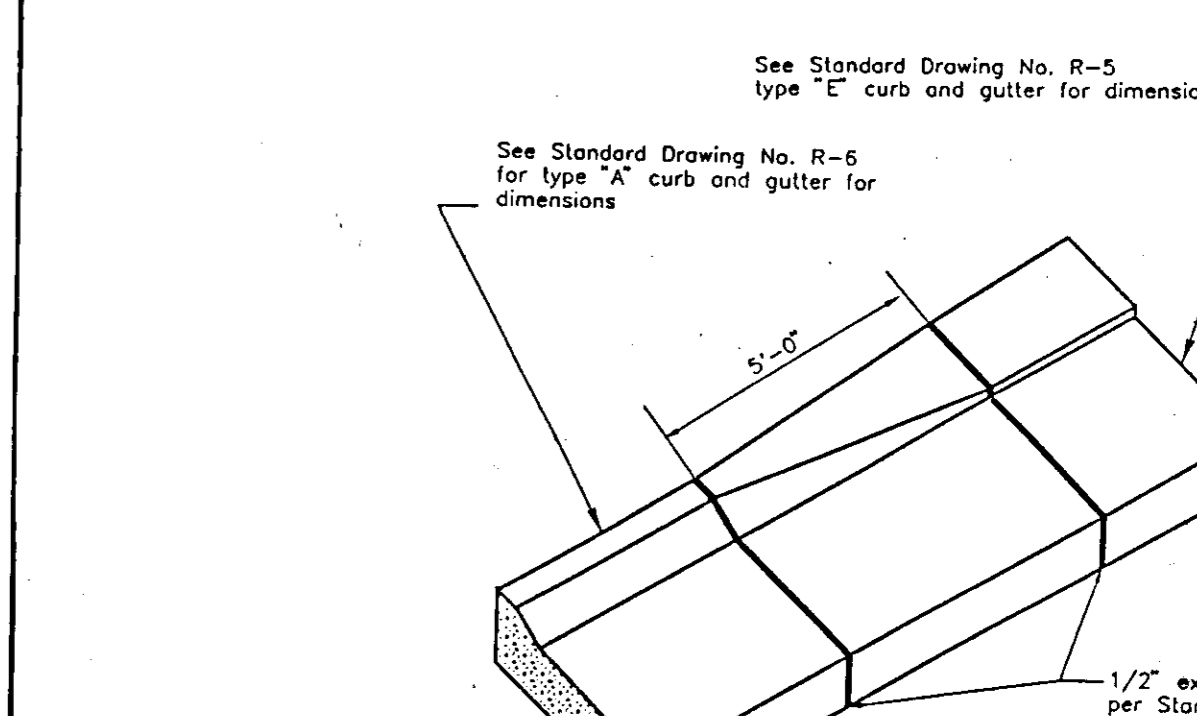

CURB TRANSITION DETAIL R-9

SU 3130

NO.	DATE	REVISIONS	BY	DESIGN	DRAWN BY

APPROVED BY: Henry M. Hirata RCE No. 21758
DATE: 19__
SAN JOAQUIN COUNTY DIRECTOR OF PUBLIC WORKS

APPROVED BY: Henry M. Hirata RCE No. 21758
DATE: 19__
SAN JOAQUIN COUNTY DIRECTOR OF PUBLIC WORKS

BAUMBACH & PIAZZA
CIVIL ENGINEERS
SURVEYORS
183 W. BLM. ST. LOS ANGELES, CALIF.
PH: 208-388-8818

DETAIL SHEET

"WINDWOOD" SUBDIVISION
UNIT NO. 3A
SUBDIVISION IMPROVEMENTS

SHEET 5 OF 7
JOB NO. 8888-3
FILE NO. G-1058

SU 3131

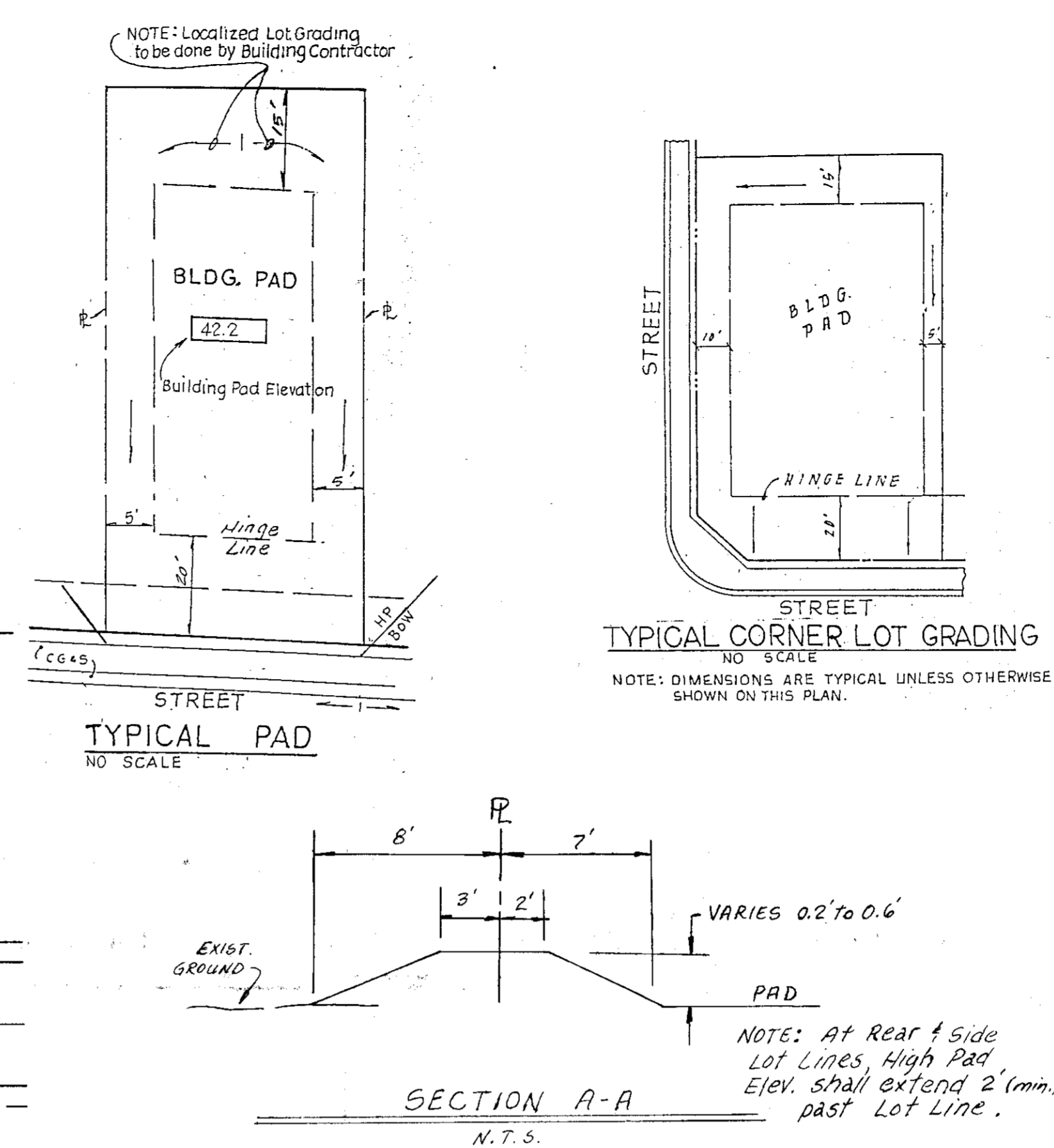
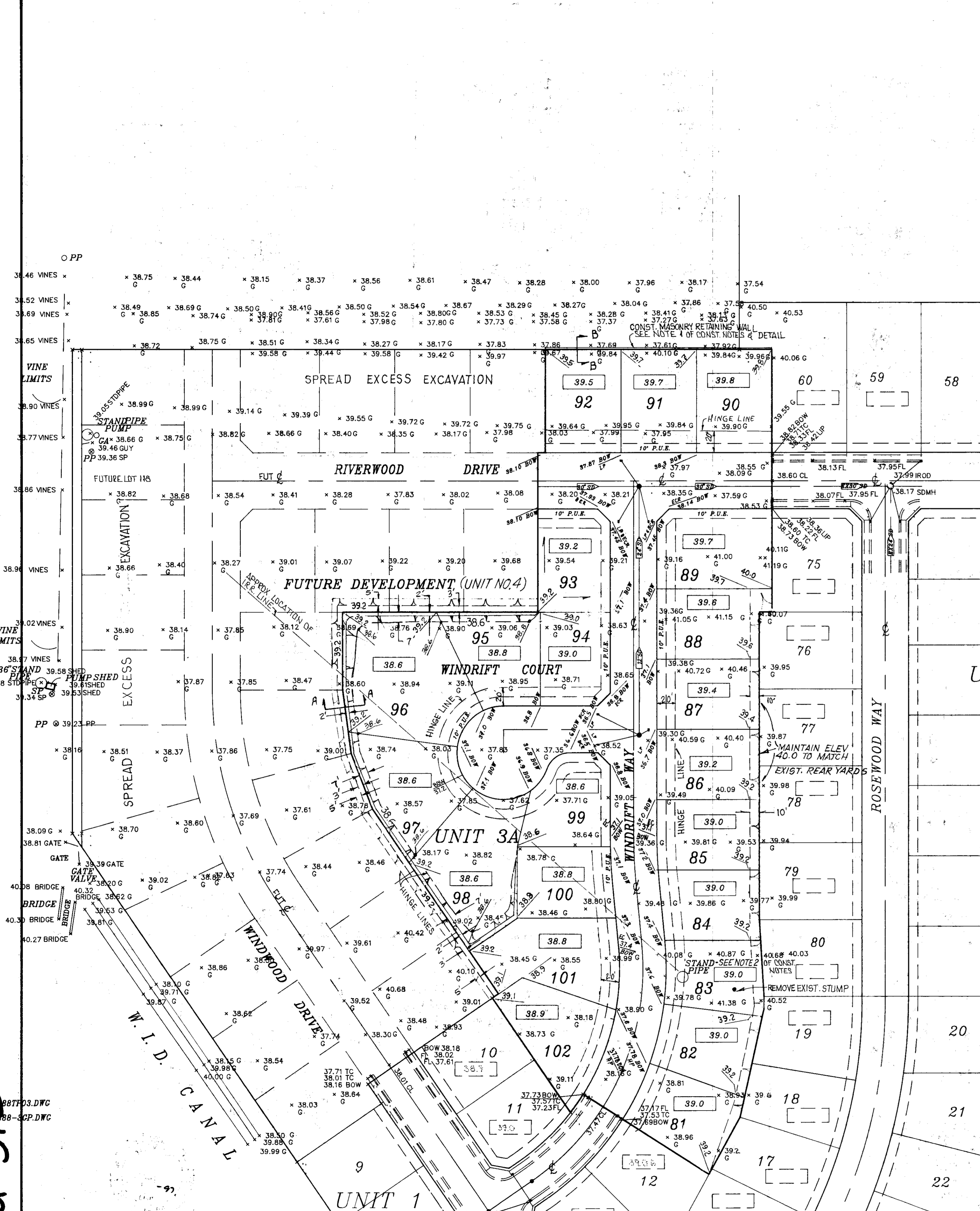

SCALE: 1"=60'

LEGEND

- 41.2 — EXISTING CONTOUR
- NOTE — EXISTING GROUND ELEVATION
- BOWL SYMBOL — BACK OF WALK ELEVATION
- LP — LOW POINT
- HP — HIGH POINT
- M.A. — FINISHED LOT GRADE
- 41.0 — FINISHED PAD ELEVATION
- — DIRECTION OF SLOPE
- (S&S) — STORM DRAIN LINE
- • — STORM DRAIN MANHOLE
- — SIDE INLET CATCH BASIN
- GB — GRADE BREAK
- TC — TOP OF CURB
- BCR — BEGIN CURB RETURN
- FL — FLOWLINE

WINTERIZATION NOTES

It is the intent of the Owner that lot erosion and silt entering the Storm Drain System be kept to a minimum. Therefore the Contractor shall:

1. New Catch Basin or Storm Drain Laterals will be sealed with sandbags or plugged until the roads are paved, if there is a danger of rain. Pounded rain water will be pumped to future Unit No. 4.
2. Prior to acceptance of the project, or the onset of the rainy season, whichever comes first, the Contractor will:
 - a. Plow or rip all lots (within the hinge line) to a depth of 4 to 6 inches. (building pad area only)

DUST CONTROL NOTES

1. Dust control is the Contractor's sole responsibility when working on-site. When the project has been released to the utility companies, the Contractor's responsibility is to water the site Tuesdays and Fridays. The above work shall be included in the bid. The Contractor shall also water the site, as an extra, when requested by the County or the Owner.
2. All motors shall be kept properly tuned and maintained.
3. Earth moving activities shall cease if wind exceeds 20 mph.
4. On-site vehicle speeds shall be limited to 15 mph.

GRADING NOTES:

1. All earthwork, grading and other construction per these plans shall be done in accordance with the Geotechnical Report prepared for "WINDWOOD SUBDIVISION" by Anderson and Associates, their file number 89118, dated May 8, 1991.
2. The Contractor shall coordinate his work with Anderson and Associates to insure that adequate compaction tests are taken. The costs of re-tests shall be borne by the Contractor. Compaction tests to be submitted to County to verify compliance with soils report.
3. All subdivision grading shall conform to U.B.C. (1988) Chapter 29 and 70.

CONSTRUCTION NOTES

1. Developer to const. 2' masonry retaining wall, or secure written permission from adjacent property owner to overfill.
2. Remove standpipe and underground irrigation lines. For bid purposes assume one irrigation line to well at Lot 118 (Future Lot).
3. Compact all building pads to 90% R.C.

MASONRY RETAINING WALL W/PIER FOOTING

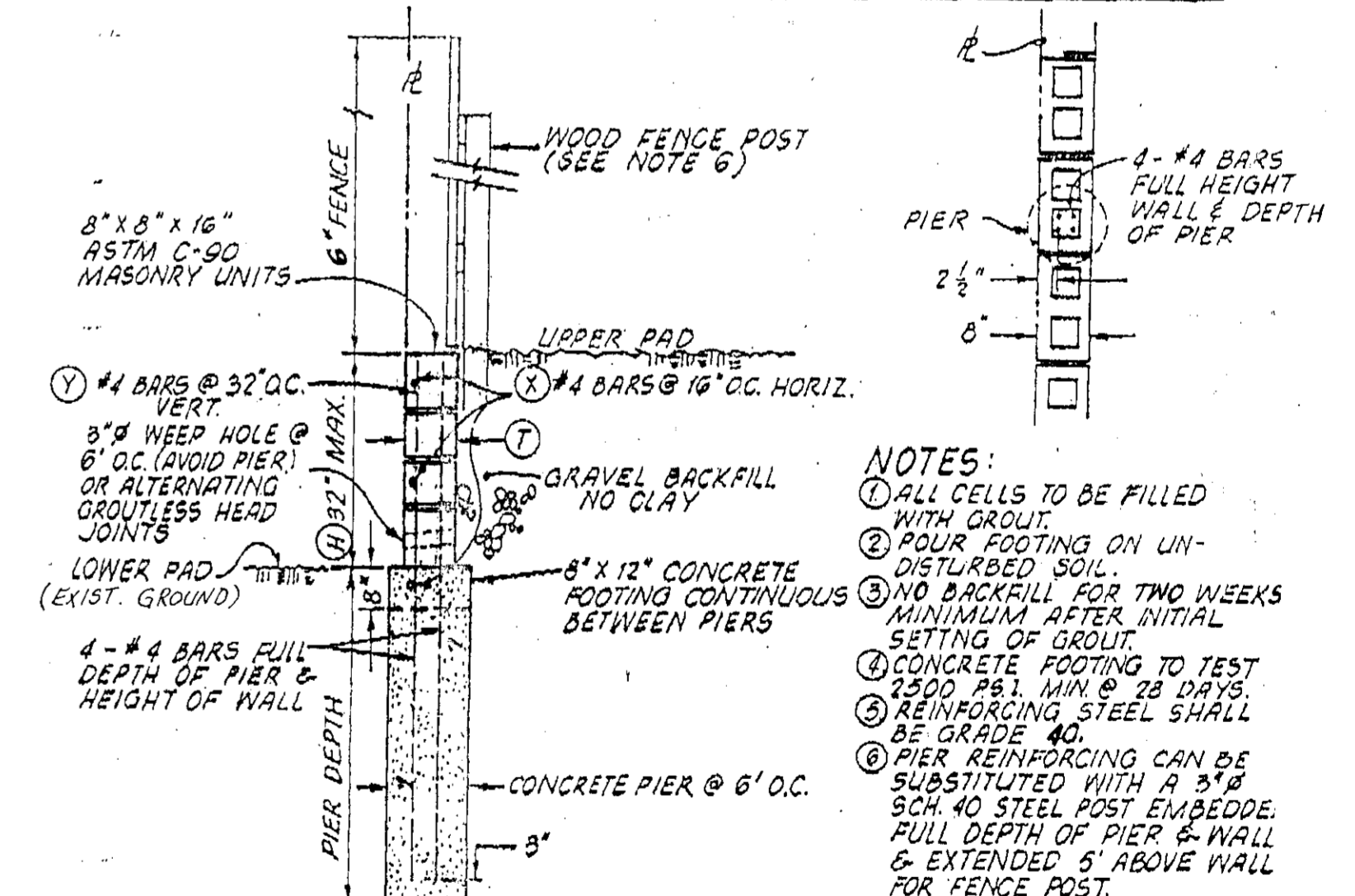

WALL DESIGN WITH FENCE:

MASONRY		PIERS				
(H)	(T)	X-BARS	Y-BARS	DIAMETER	DEPTH	PIER REINFORCING
16"	8"	#4 @ 16" O.C.	#4 @ 32" O.C.	12"	5'-0"	4-#4 BARS EXTEND 40" TO TOP OF WALL & FENCE OUTSIDE OF WALL OR 3/8" SCH. 40 STEEL FENCE POST FULL DEPTH OF PIER (SEE NOTE 6)
18"	8"	#4 @ 16" O.C.	#4 @ 32" O.C.	12"	5'-0"	
24"	8"	#4 @ 16" O.C.	#4 @ 32" O.C.	12"	5'-0"	
32"	8"	#4 @ 16" O.C.	#4 @ 32" O.C.	12"	5'-0"	

SECTION B-B

NO.	DATE	REVISIONS	BY	DESIGN	DRAWN BY
1	1963B				E.S. & B.A.D.

APPROVED BY: *[Signature]*
DATE: 6-12-97

BAUMBACH & PIAZZA
CIVIL ENGINEERS
SURVEYORS

323 W. ELM ST. LODI, CALIF.
95240 PH: 209-368-6618

GRADING PLAN

"WINDWOOD" SUBDIVISION
UNIT NO. 3
SUBDIVISION IMPROVEMENTS

SHEET 4 OF 7

JOB NO. 8886-3

FILE NO. G-1058

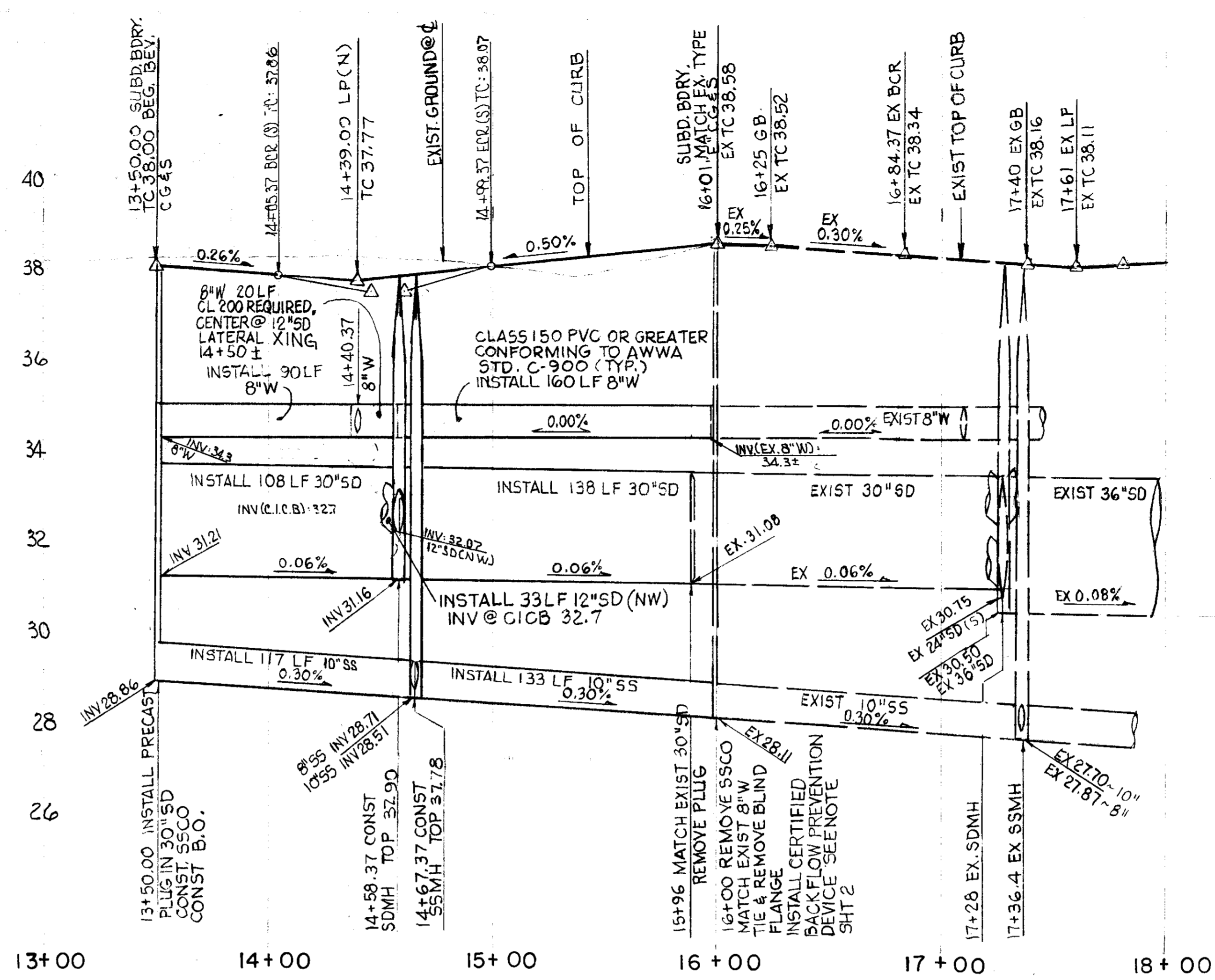
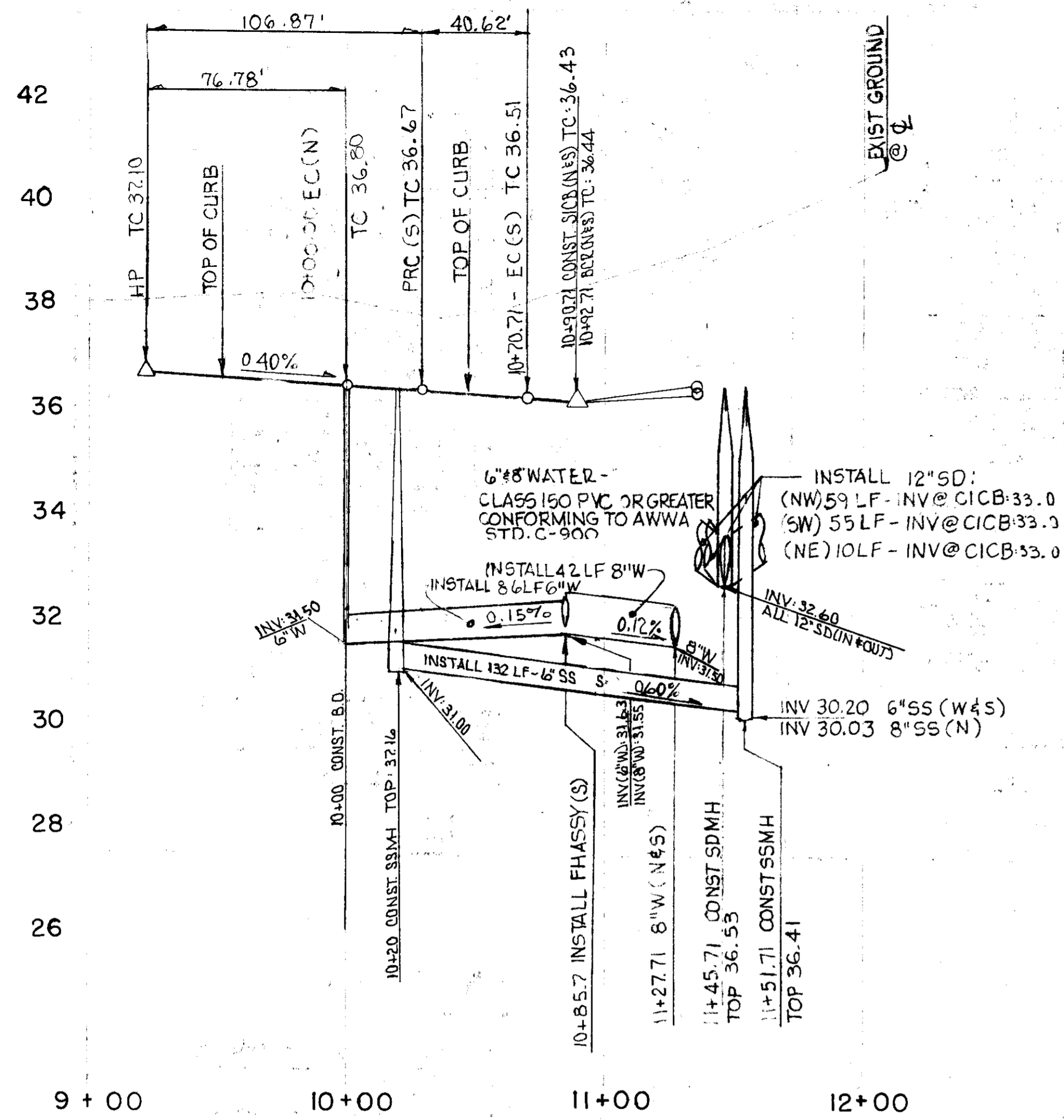

WINDDRIFT COURT

CURB DATA
 R = 30.00'
 Δ = 90°00'00"
 L = 47.12'

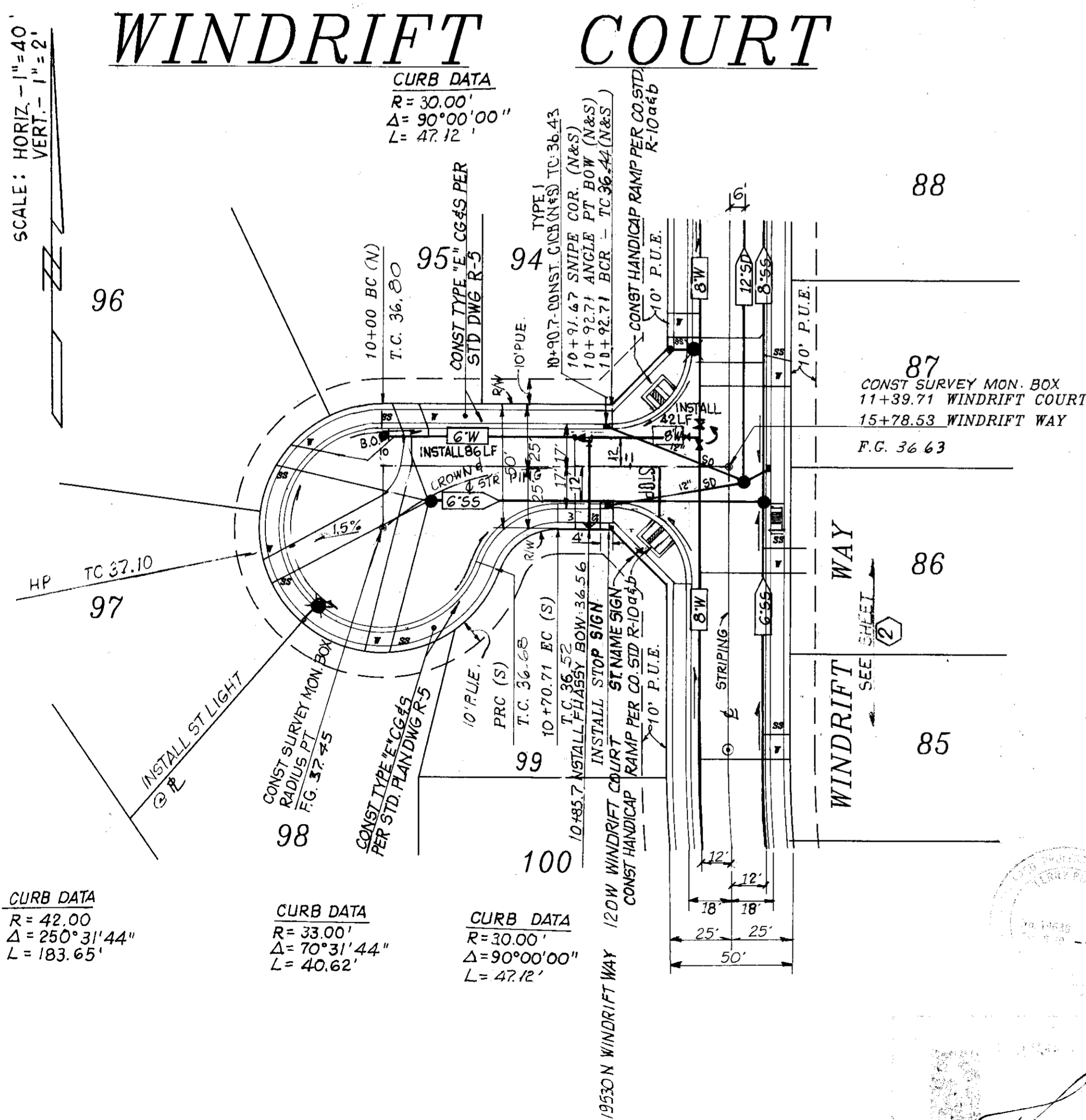

RIVERWOOD DRIVE

SCALE: HORIZ. 1" = 40'
 VERT. 1" = 2'

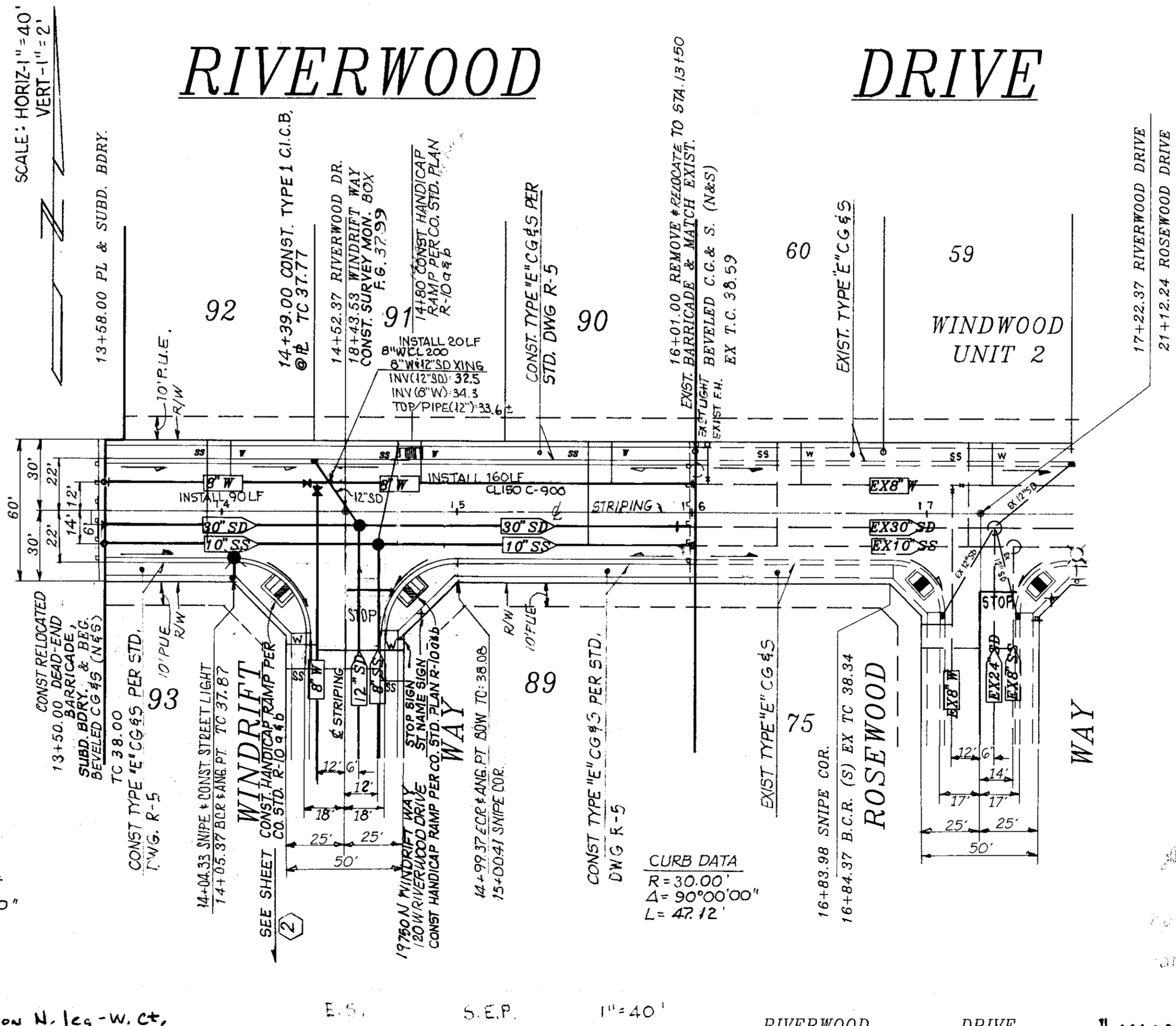

CURB DATA
 R = 30.00'
 Δ = 90°00'00"
 L = 47.12'

CURB DATA
 R = 30.00'
 Δ = 90°00'00"
 L = 47.12'

Shirley Rojas
 19638

AS BUILT
Shirley Rojas
 11-92

APPROVED BY: K. KJELSDEN
Kenneth H. Kjeldsen
 W.S.D. ENGINEER
 DATE: 6-10-97

RIVERWOOD DRIVE
 100' W/WINDDRIFT WAY TO 121 W/ROSEWOOD
 WINDDRIFT COURT
 150' W/WINDDRIFT WAY TO WINDDRIFT WAY

"WINDWOOD" SUBDIVISION
 UNIT NO. 3A
 SUBDIVISION IMPROVEMENTS

SU 3133

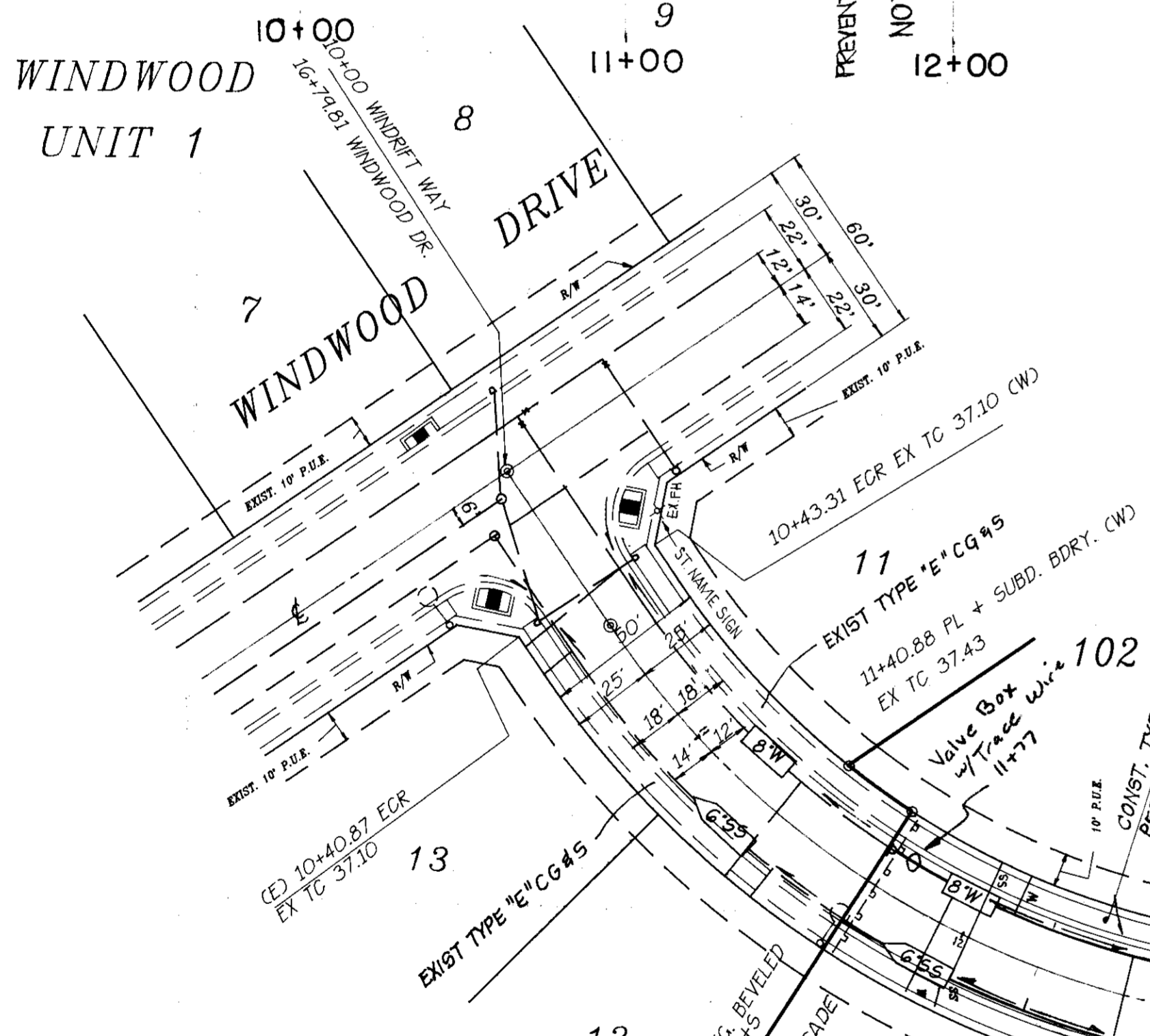
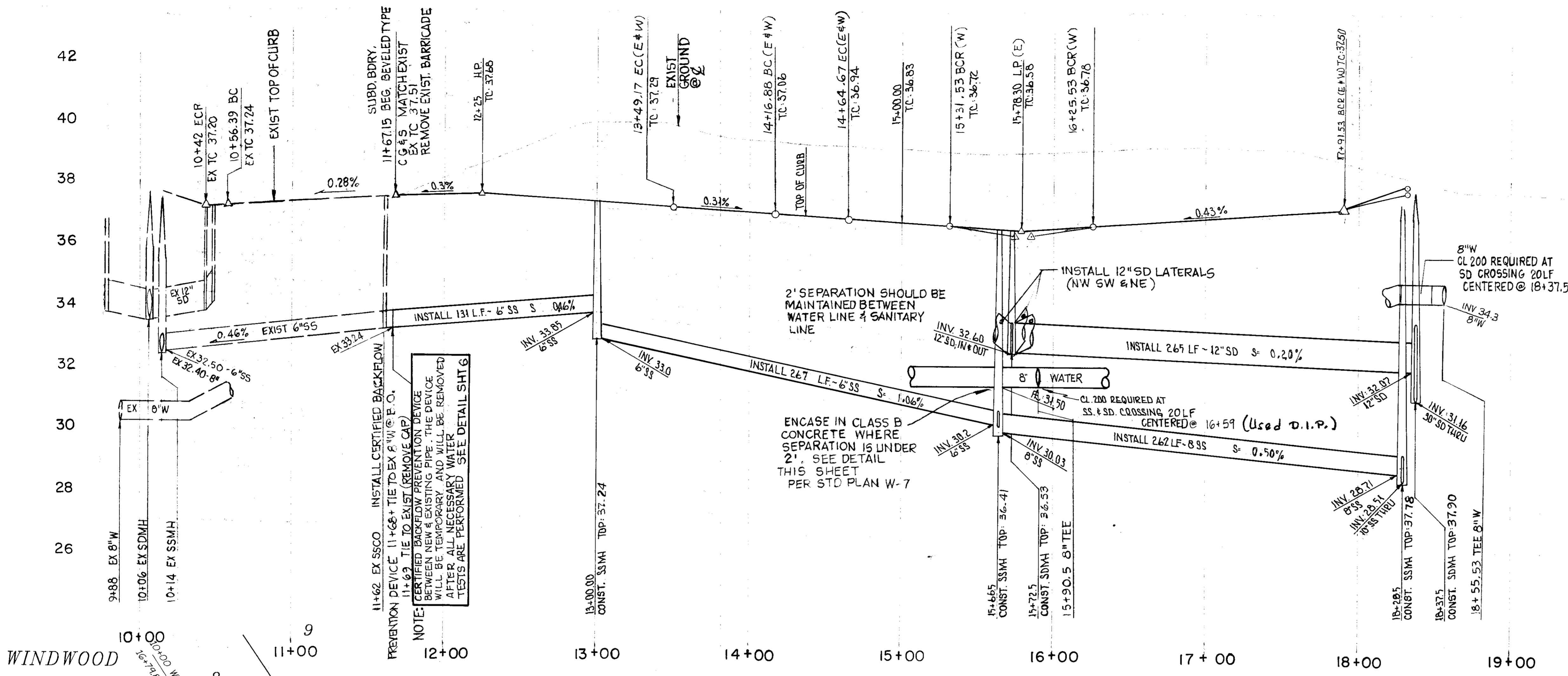

WINDDRIFT WAY

SCALE: HORIZ - 1" = 40'
VERT - 1" = 2'

CURB DATA
R = 258.00'
Δ = 37°55'23"
L = 170.77'

CURB DATA
R = 517.00'
Δ = 5°28'36"
L = 49.42'

CURB DATA
R = 292.00'
Δ = 37°55'23"
L = 193.27'

CURB DATA
R = 483.00'
Δ = 5°28'36"
L = 46.17'

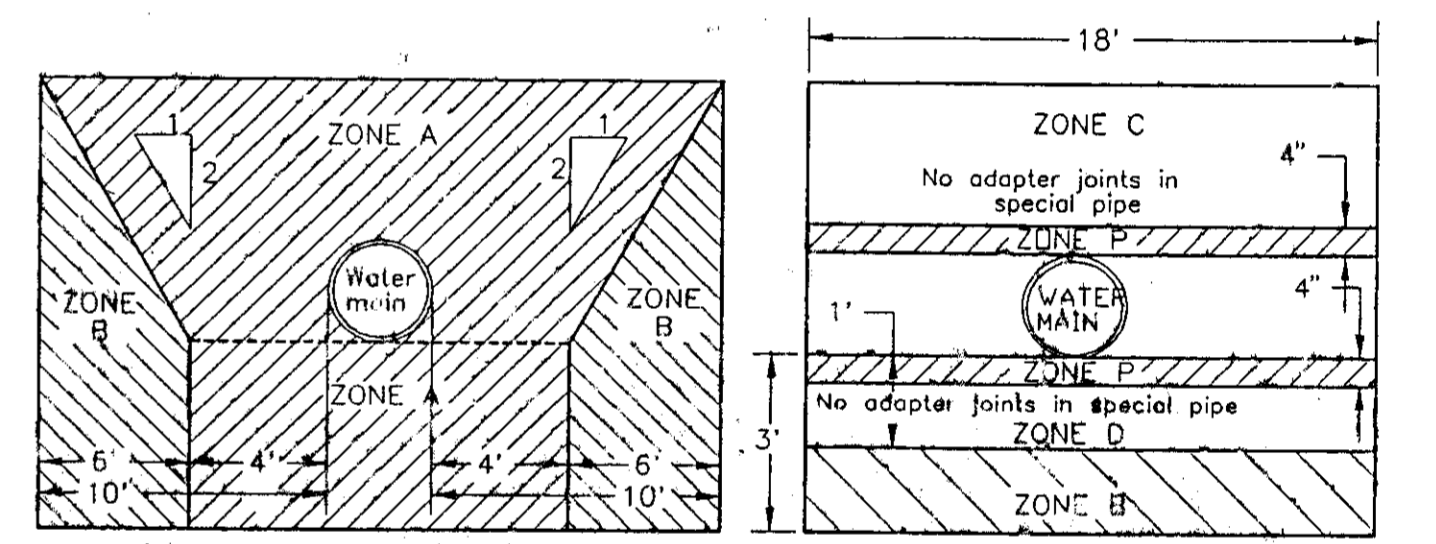

PARALLEL CONSTRUCTION **PERPENDICULAR CONSTRUCTION**

NOTE: Dimensions are from outside of water main to outside of sewer. All crossings shall be at 90° where possible.

CASE I: New sewer-existing water main. Sewer lines will not be permitted in this zone without special permission from County Environmental Health. Extra strength vitrified clay pipe with compression joints; or rubber gasketed plastic pipe conforming to ASTM D3034-81 SDR-35 specifications.

ZONE A/D: Where sewer will carry flows from industrial or commercial development class 50 or heavier ductile iron pipe with standard bituminous coating and approved mechanical joints shall be used. Where sewer will carry flows from residential developments only ductile iron pipe as above, class 200 PVC (DR14 per AWWA C900) plastic pipe or rubber gasketed pipe conforming to ASTM D3034-81 SDR-35 specification may be used. In each case a minimum 18' foot length of pipe with no joints shall be centered at the water main. No adaptor joints will be allowed closer than 8 feet to the water line.

CASE II: New water main-existing sewer. No water mains shall be constructed without special permission from County Environmental Health Dept. If the sewer does not meet the ZONE B requirements given above the water main shall be of class 200 pipe or equivalent. No water mains shall be constructed without special permission from the County Environmental Health Dept. If permission is granted, the sewer shall be encased with reinforced concrete as detailed below, or reconstructed per case I ZONE C/D requirements. The sewer shall be encased with reinforced concrete as detailed below, or reconstructed per case I ZONE C/D requirements. Prohibited construction zone.

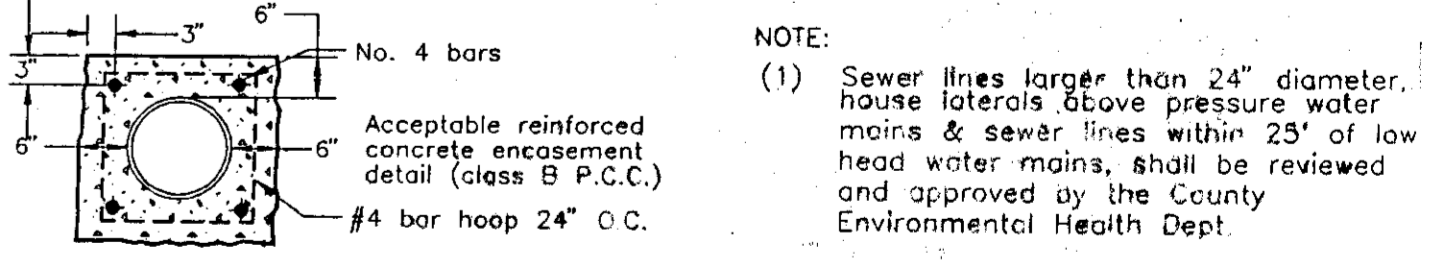

WATER-SEWER SEPARATION STANDARDS

APPROVED BY: K. KJELBSEN
Kenneth H. Kjeldsen
W.S.D. ENGINEER
DATE: 6-10-97

"WINDWOOD" SUBDIVISION
UNIT NO. 3A
SUBDIVISION IMPROVEMENTS

8888-3

LEGEND

SS. LOCATION OF "R" VALUE TESTS PER ANDERSON & ASSOC. SOILS REPORT NO S9118

GENERAL NOTES

- All work shall conform to these plans and special provisions for this project.
- Refer to the final map of this subdivision for all centerline and property line data.
- The street light system shall be installed by P. G. & E. Company.
- The Contractor shall receive an approved set of plans and specifications prior to beginning construction.
- Baumbach & Piazza (Engineer) shall set all survey controls and construction stakes, necessary for completion of work. The Contractor shall be responsible for the preservation of all survey and construction stakes. Survey and construction stakes that are lost or destroyed, due to Contractor's negligence, will be reset by the Engineer at the Contractor's expense.
- The existing underground utilities were plotted from available records. The Contractor shall be responsible for contacting all utility agencies to mark their facilities in the field before any excavation. The Contractor shall notify and coordinate all work with any agency requiring removal or relocation of their utilities. Pacific Bell, P. G. & E., Lodi Cable T.V., Woodbridge Sanitary District and Mokelumne Acres Maintenance District and U.S.A. (800) 642-2444.
- House services, fire hydrant laterals and street light conduit shall be installed prior to curb and gutter construction. All underground utilities within the street area, including gas and telephone lines, shall be installed prior to paving.
- All manholes are to be set flush with the finish grade, unless otherwise indicated.
- All water lines shall have a minimum cover of 30".
- Water used in any phase of construction, such as backfill compaction, dust control, testing or other work herein required, shall be included in the unit price or lump sum bid for the respective item of construction.
- Contractor agrees that he shall assume sole and complete responsibility for job site conditions during the course of construction of this project, including safety for all persons and property; that this requirement shall apply continuously and not be limited to normal working hours and that Contractor shall defend, indemnify, and hold the Owner, County and the Engineer harmless from any and all liability, real or alleged, in connection with the performance of work on this project, including for liability arising from the sole negligence of the Owner or the Engineer.
- Contractor shall give Engineer a minimum of 48 hours notification prior to staking any utilities.
- Sanitary Sewer Services shall be marked by the curb & gutter Contractor with an "S" stamped on the top of curb.
- Water services shall be marked by the curb and gutter Contractor with a "W" stamped on the top of curb. Location of water markings shall be verified in the field by the Engineer.
- Lot grading shall be completed before starting any underground construction. Refer to attached grading plan.
- Separation of water and sewer mains (including crossings) and sewer laterals crossing over water mains shall meet or exceed the latest standards of the State of California Department of Health Services.
- The Contractor shall be responsible for notifying and co-ordinating all work with any agency requiring removal or relocation of utilities such as Pacific Bell, P. G. & E., etc.
- All off-site water lines shall be pressure tested, disinfected, flushed and tested for bacteria in conformance with the San Joaquin County Health Code Requirements prior to connecting to existing water line.
- All off-site storm drains shall be cleaned prior to final acceptance.
- The Contractor shall visit the site prior to bidding. Specifications are a separate document.
- New traffic striping and the restoration of any damaged existing painted legends or signs is the responsibility of the Contractor and shall be included in his bid price.
- Where the water crosses SD or SS use an 18-20" length of CL 200 pipe, centered over the SS or SD (i.e. if the water is under the SS or SD, the vertical clearance is less than 1 foot).
- No materials resulting from tapping procedures may enter District sewer.
- All work will be required to be inspected by the Department of Public Works. They shall be notified not less than 24 hours in advance of commencement of work.
- It is agreed that most conditions may require changes to these plans. It is further agreed that the Director of Public Works may require changes, alterations or additions to these plans, when the Director deems them to be necessary or desirable for the proper completion of the work, provided that such changes, alterations and additions shall not exceed 10% of the original estimate of the cost for the improvements without prior approval of the survey.
- Fire hydrant bid shall include the following: Tee, 6" lateral, 6" valve and complete fire hydrant assembly.
- The Contractor shall notify Mokelumne Acres Maintenance District for approval prior to connecting the water line to existing water main.
- Installation of all sanitary sewer improvements shall conform to the standards of the Woodbridge Sanitary District. All such work is subject to inspection by the District Engineer. The Contractor shall notify the District Engineer 48 hours prior to the commencement of any work on the sanitary sewer system. (209) 946-0268.
- Pipe type and strengths allowed for underground utilities, unless otherwise specified on plans, are as follows: Storm Drain (SD)-RCP CL III or PVC (SDR 35); Sanitary Sewer (SS)-PVC per ASTM D3034, SDR 35; Water (W)-PVC, CL 150 or greater per AWWA Std. C-900.
- All traffic signs and markings shall conform to the San Joaquin County Standards and to the "Manual of Uniform Traffic Devices".
- Any changes to the approved Improvement Plans and Specifications must be prepared and certified by the "Civil Engineer" and shall be approved by the "Director" prior to implementation.
- All materials used as sanitary sewer system must have written approval from the District Engineer prior to installation.

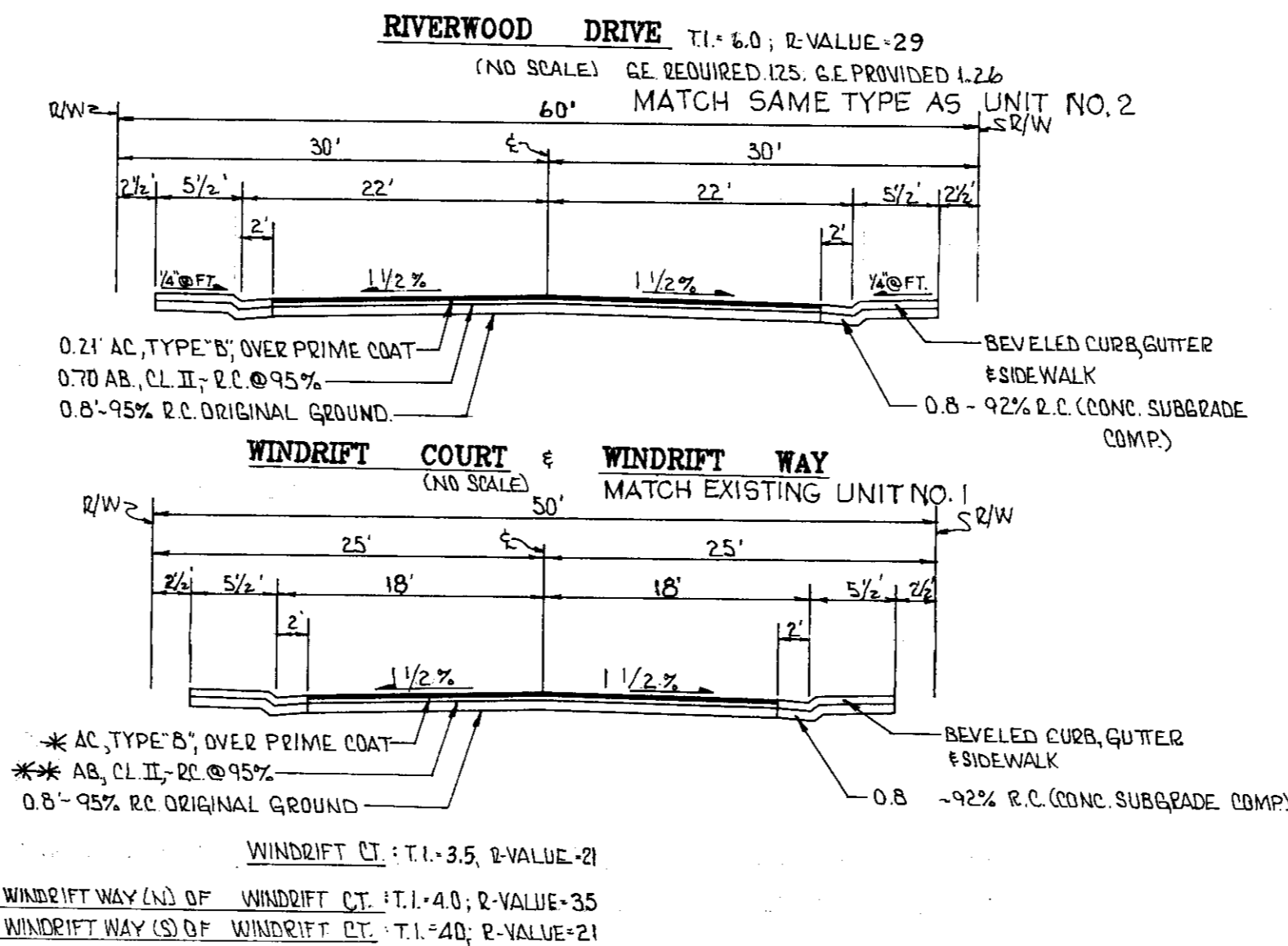
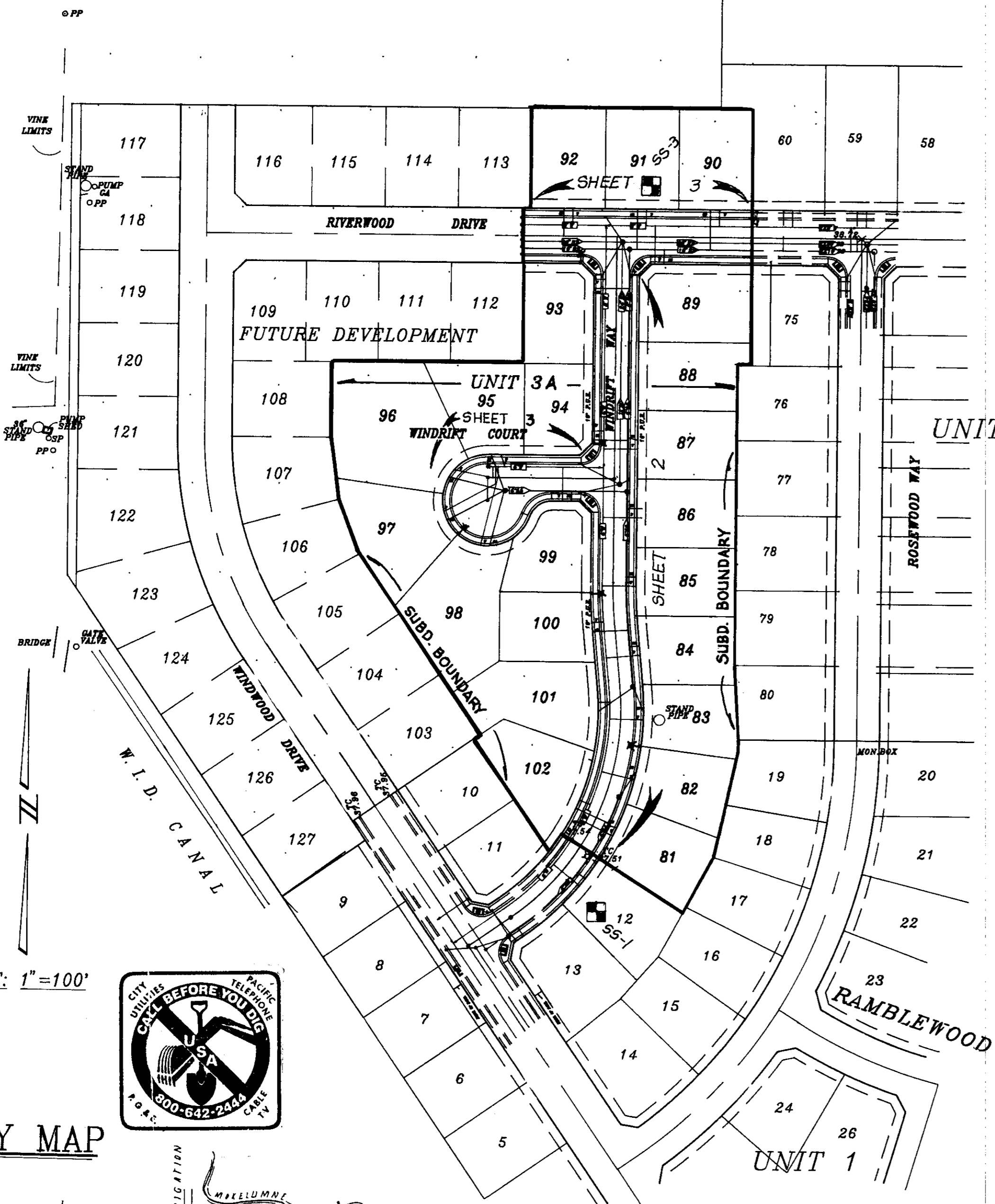

STREET	*AC	*KAB	GE REQ'D	GE PROVIDED
WINDDRIFT CT.	0.17'	0.45'	0.88	0.93
WINDDRIFT WAY (ND OF WINDDRIFT CT.)	0.17'	0.45'	0.83	0.93
WINDDRIFT WAY (S) OF WINDDRIFT CT.	0.21'	0.45'	1.01	1.03

- SERVICES:
- STREET LIGHTS - WOODBRIDGE LIGHTING DISTRICT
 - SANITARY SEWER - WOODBRIDGE SANITARY DISTRICT
 - NATURAL GAS/ELECTRIC - P. G. & E.
 - TELEPHONE - PACIFIC BELL
 - CABLE TV - Lodi CABLE TV
 - WATER - MOKELUMNE ACRES MAINTENANCE DISTRICT
 - STORM DRAINAGE - MOKELUMNE ACRES MAINTENANCE DISTRICT

LEGEND

- EXISTING PROPOSED
- SD - STORM DRAIN LINE W/DIRECTION OF FLOW
 - SS - SANITARY SEWER LINE W/DIRECTION OF FLOW
 - W - WATER LINE
 - FH - FIRE HYDRANT
 - BC - BEGIN CURVE
 - EC - END CURVE
 - BCR - BEGIN CURB RETURN
 - ECR - END CURB RETURN
 - GB - GRADE BREAK
 - STOP SIGN
 - CICB - CURB INLET CATCH BASIN
 - SL - STREET LIGHT (W/80 STD. 4' ARM) HIGH PRESSURE SODIUM VAPOR (150 W)
 - ST - STREET SIGN
 - WV - WATER VALVE WITH BOX
 - LP - LOW POINT
 - HP - HIGH POINT
 - TC - TOP OF CURB
 - COTG - CLEAN-OUT TO GRADE
 - BO - SLOW OFF
 - SSMH - SANITARY SEWER MANHOLE (SSMH)
 - SDMH - STORM DRAIN MANHOLE (SDMH)
 - PI - PIPE INVERT ELEVATION
 - CL - CENTERLINE
 - HR - HANDICAP RAMP

APPROVED BY:

Fred Norquist 6-13-97 DATE
SAN JOAQUIN PUBLIC HEALTH

Steve Dalton 6-13-97 DATE
SAN JOAQUIN COUNTY FIRE WARDEN

Henry Wright 8-21-96 DATE
CLERK WOODBRIDGE FIRE DISTRICT

Richard ... DATE
ENGINEER, WOODBRIDGE SANITARY DISTRICT

- NOTE: (Typ. All Lots)
- Unless otherwise noted, services to be at center of lots.
 - Services minimum of 3 feet apart on main line & minimum of 3 feet from valves.
 - All water services shall be upstream of FH valve in cul-de-sac.
 - Water Service shall include meter and meter box per detail Sheet 6.
 - Sewer Service shall be stubbed and capped at R/W (no cleanout).

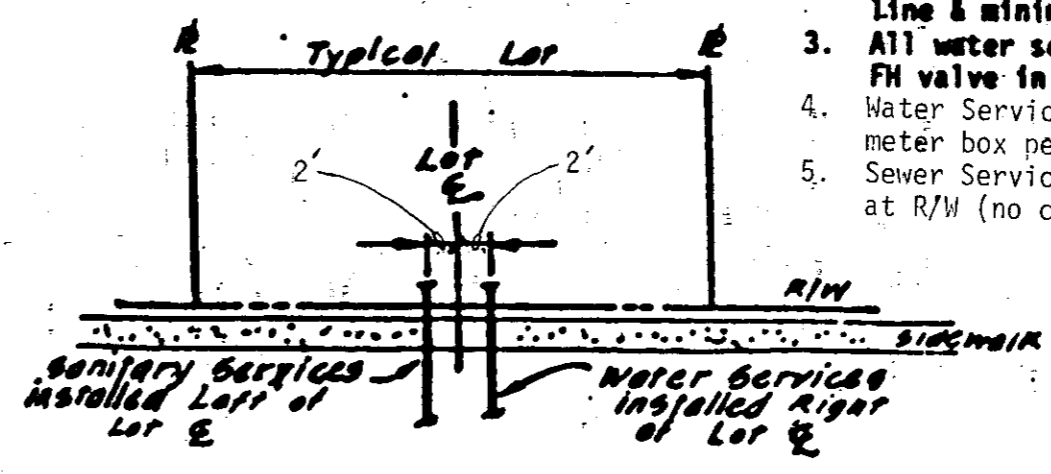

SS & W SERVICES
TYPICAL LOT

AS BUILT
11-97

SCALE: 1"=100'



KEY MAP

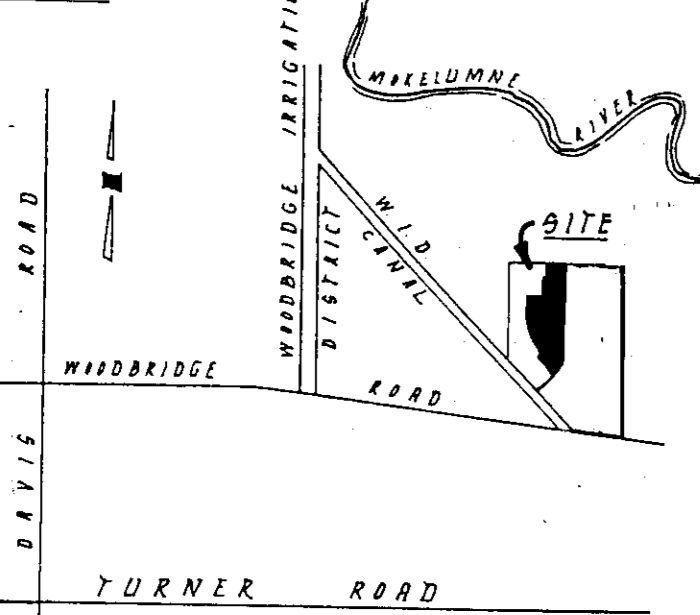

VICINITY MAP (NO SCALE)

BENCH MARK DATUM

PER U.S.G.S. D.M. 19-8 1907-45. LOCATION: NORTHWEST CORNER OF MASONIC BUILDING IN THE TOWN OF WOODBRIDGE. ELEVATION: 45.85 IS MOST CURRENT PER FEMA.

SHEET INDEX

- ① KEY SHEET & NOTES
- ② - ③ PLAN & PROFILE
- ④ GRADING PLAN
- ⑤ - ⑦ CONSTRUCTION DETAILS

INDEMNITY CLAUSE

The Contractor agrees that he shall assume sole and complete responsibility for job site conditions during the course of construction of this project; that this requirement shall apply continuously and not be limited to normal working hours; and that the Contractor shall defend, indemnify and hold harmless, the County of San Joaquin, its elected officials, employees, agents, also the owner and project engineer from any and all claims of litigation, damages and attorney's fees, for personal injury or property damage of whatever nature which are claimed to have occurred during the term of this project.

SU 3134

NO.	DATE	REVISIONS	BY	DESIGN	E.S.	DRAWN BY	B.A.D.

APPROVED BY: *[Signature]* DATE: 6-12-97
R.C.E. 19.16.35, Exp. 12-97

COUNTY OF SAN JOAQUIN DEPARTMENT OF PUBLIC WORKS
APPROVED BY: Henry M. Hivato, DIRECTOR OF PUBLIC WORKS

DATE: 6-13-97
R.C.E. No. 21256
EXP. DATE: 12-97

BAUMBACH & PIAZZA
CIVIL ENGINEERS SURVEYORS
323 W. ELM ST. LODI, CALIF. 95240 PH: 209-368-6618

KEY SHEET

"WINDWOOD" SUBDIVISION
UNIT NO. 3 A
SUBDIVISION IMPROVEMENTS

SHEET ① OF ⑦
JOB NO. 8888-3
FILE NO. G-1058