

**WATER SYSTEM NOTES:**

1. CONTRACTOR TO PERFORM HOT TAP UNDER INSPECTION OF WILKINSON MANOR MAINTENANCE DISTRICT. CONTACT MAINTENANCE DISTRICT AT (209) 468-3090 FOR ANY INTERRUPTION IN SERVICE.
2. A WATER METER (SENSUS BRAND MEASURABLE IN GALLONS) SHALL BE INSTALLED AND PROVIDED WITH ATTACHMENT CONNECTOR SPUD.
3. EXISTING WELL IS TO BE DESTROYED. A PERMIT FROM THE ENVIRONMENTAL HEALTH DIVISION SHALL BE ACQUIRED BEFORE WATER WILL BE SUPPLIED. DESTRUCTION OF THE WELL SHALL BE COMPLETE WITHIN 30 DAYS OF HOOK-UP.
4. WATER LINE WITHIN 9' OF STORM DRAIN CROSSING TO BE DUCTILE IRON OR AWWA C-900 CLASS 200 PVC WITH NO JOINTS.
5. INSTALL LOCATOR WIRE PER SAN JOAQUIN COUNTY STANDARD W-8.

**JOINT TRENCH NOTES:**

1. EXISTING JOINT TRENCH CONSISTS OF 2" GAS AND UNDERGROUND ELECTRIC.

**TEMPORARY BENCHMARK:**  
PIN IN MONUMENT BOX AT BEGINNING OF CURVE EASTVIEW DRIVE STATION 10+00 ELEVATION=37.68

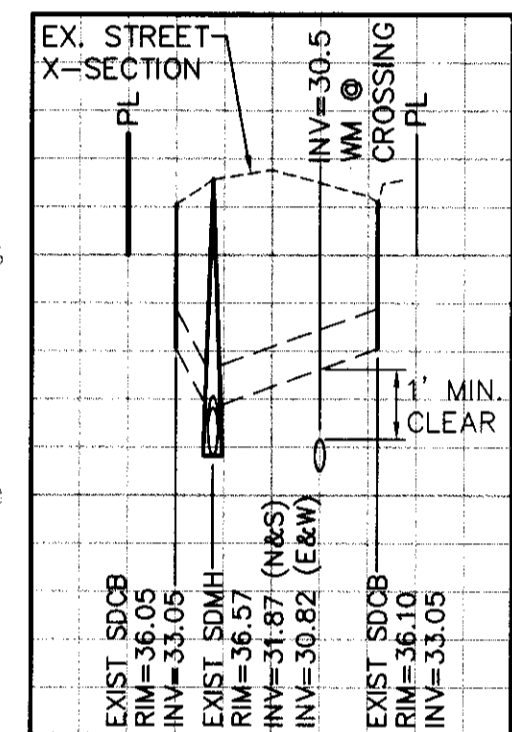

**CROSS SECTION X-SECTION STORM DRAIN CROSSING STATION 12+02±**

CONTRACTOR TO VERIFY DEPTH AND LOCATION OF ALL EXISTING UTILITIES PRIOR TO CONSTRUCTION

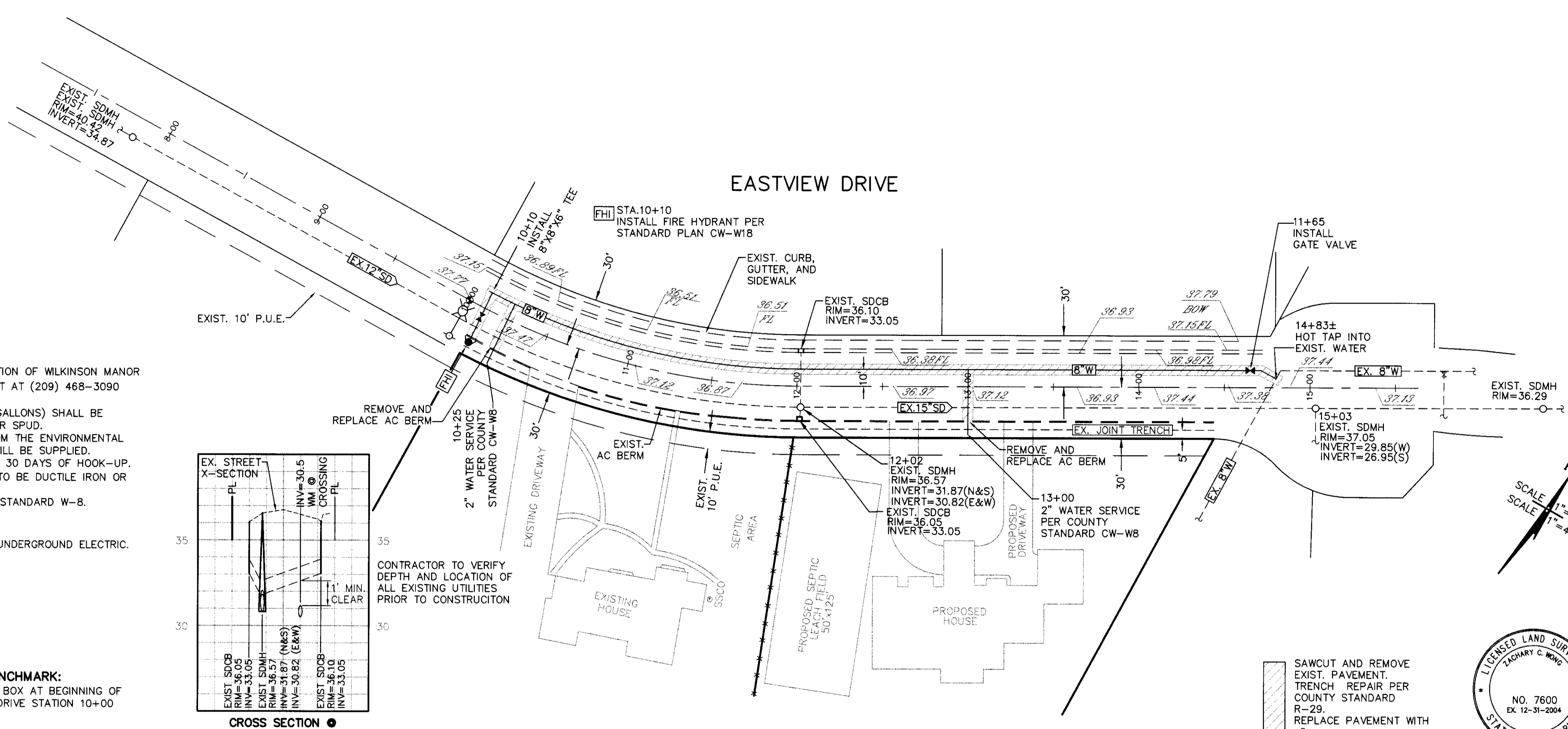

SCALE 1"=40' HORIZ.  
SCALE 1"=4' VERT.

SAWCUT AND REMOVE EXIST. PAVEMENT. TRENCH REPAIR PER COUNTY STANDARD R-29. REPLACE PAVEMENT WITH 8" DEEP LIFT.

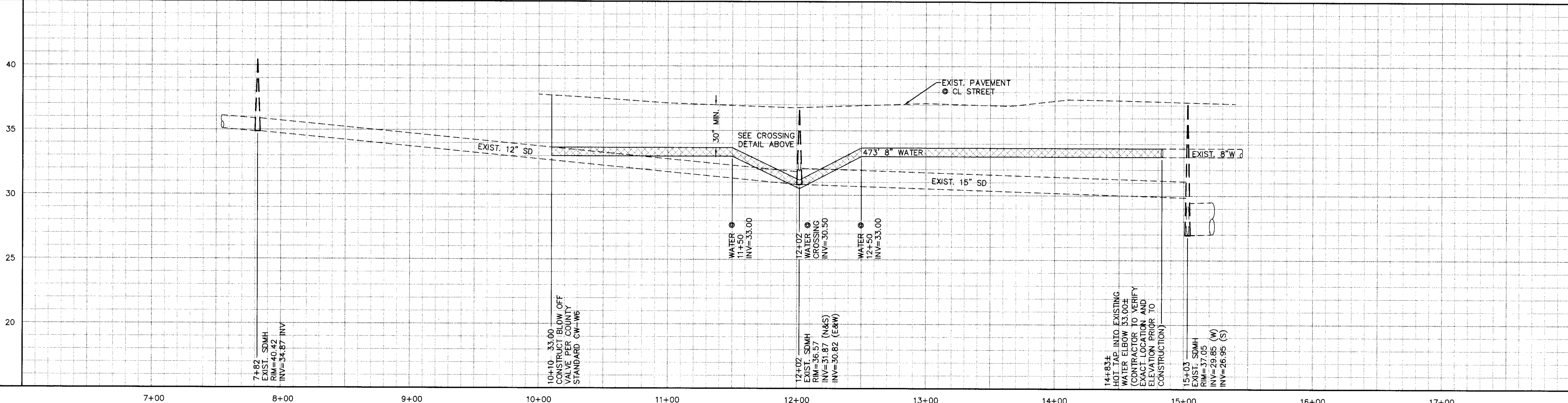
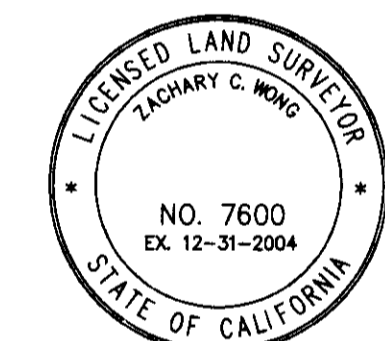

SU 4073

**UNAUTHORIZED CHANGES AND USES:**  
THE ENGINEER PREPARING THESE PLANS WILL NOT BE RESPONSIBLE FOR, OR LIABLE FOR, UNAUTHORIZED CHANGES TO OR USES OF THESE PLANS. ALL CHANGES TO THE PLANS MUST BE IN WRITING AND MUST BE APPROVED BY THE PREPARER OF THESE PLANS.

NO.	DESCRIPTION	COUNTY APPROVAL	
		APPROVED BY	DATE

**WONG ENGINEERS, INC.**  
PLANNING ENGINEERING SURVEYING  
4578 FEATHER RIVER DRIVE, SUITE A  
STOCKTON, CALIFORNIA  
(209)476-0011  
L.S. 7,600  
*Zachary C. Wong* DATE: 04-23-03 R.C.E. 48,717

**JOB NO.:** 3330  
**DATE:** APR. 2003  
**SCALE:** 1"=40'  
**DRAWN:** SE, MLE, EW  
**DESIGN:** WE  
**CHECKED:** ZCW

**EASTVIEW DRIVE**  
SAN JOAQUIN COUNTY, CALIFORNIA  
**PLAN AND PROFILE**  
SHEET **2**  
OF TWO  
FILE Z-511

# IMPROVEMENT PLANS

## FOR EASTVIEW DRIVE WATER LINE

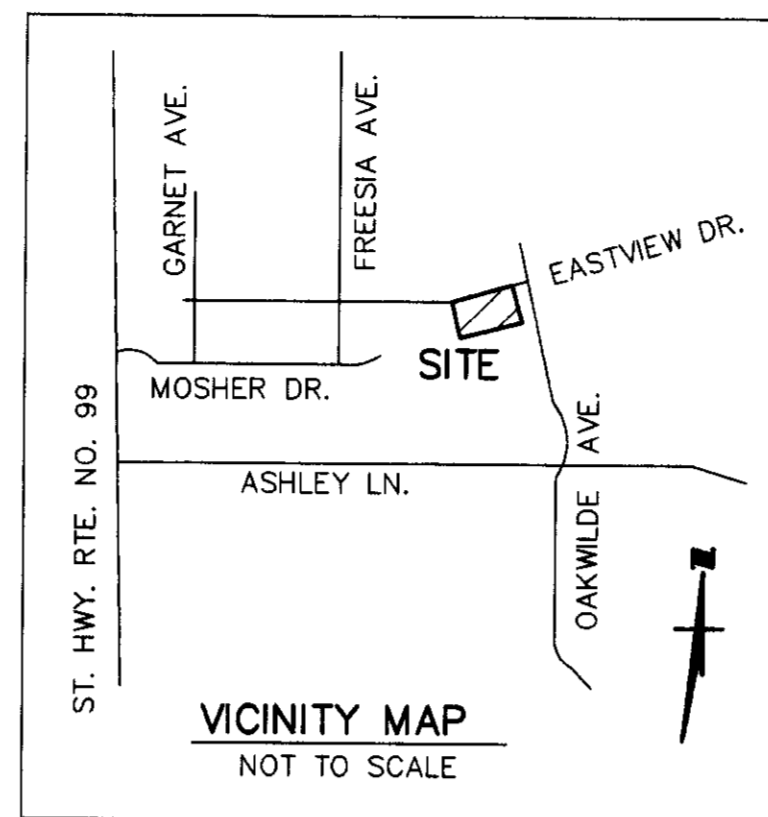

TO BE CONST.	DESCRIPTION	EXISTING
	MONUMENT FRAME & COVER	
	DUCTILE IRON PIPE	
	CENTERLINE	
	EDGE OF PAVEMENT	
	CURB, GUTTER & SIDEWALK WITH HANDICAP RAMP	
	AGGREGATE BASE	
	SURVEY MONUMENT	
	DRIVEWAY	
	FENCE	
	ELECTROLIER	
	UTILITY POLE	
	TELEPHONE CABLE	
	CABLE TELEVISION	
	WATER LINE	
	WATER VALVE	
	WATER SLOWOFF	
	FIRE HYDRANT	
	WATER SERVICE	
	WATER METER	
	SEWER LINE	
	SANITARY MAINTENANCE HOLE	
	SANITARY MAIN CLEAN OUT	
	SEWER LATERAL	
	STORM DRAIN LINE	
	STORM MAINTENANCE HOLE	
	CURB INLET OR CATCH BASIN	
	GAS LINE	
	GAS VALVE	

### ABBREVIATIONS

A.C.	ASPHALTIC CONCRETE
A.B.	AGGREGATE BASE
C.B.	CATCH BASIN
C.L.	CENTER LINE
CONST.	CONSTRUCT
C.O.S.	CITY OF STOCKTON
(N)	NORTH
(S)	SOUTH
(E)	EAST
(W)	WEST
F.L.	FLOW LINE
F.H.	FIRE HYDRANT
INV.	INVERT
SDMH	STORM DRAIN MAINTENANCE HOLE
S.P.N.	STANDARD PLAN NUMBER
SSMH	SANITARY SEWER MAINTENANCE HOLE
TC	TOP OF CURB
(TYP.)	TYPICAL
TBM	TEMPORARY BENCHMARK
BM	BENCHMARK
D.I.P.	DUCTILE IRON PIPE
R.O.W.	RIGHT-OF-WAY
N.T.S.	NOT TO SCALE

### UTILITY SERVICES PROVIDED BY:

- STORM DRAINAGE: SAN JOAQUIN COUNTY
- ELECTRICITY: P.C.&E.
- NATURAL GAS: P.C.&E.
- TELEPHONE: PACIFIC BELL
- SANITARY SEWER: PRIVATE DISPOSAL SYSTEM (SEPTIC TANK)
- WATER: WILKINSON MANOR MAINTENANCE DISTRICT

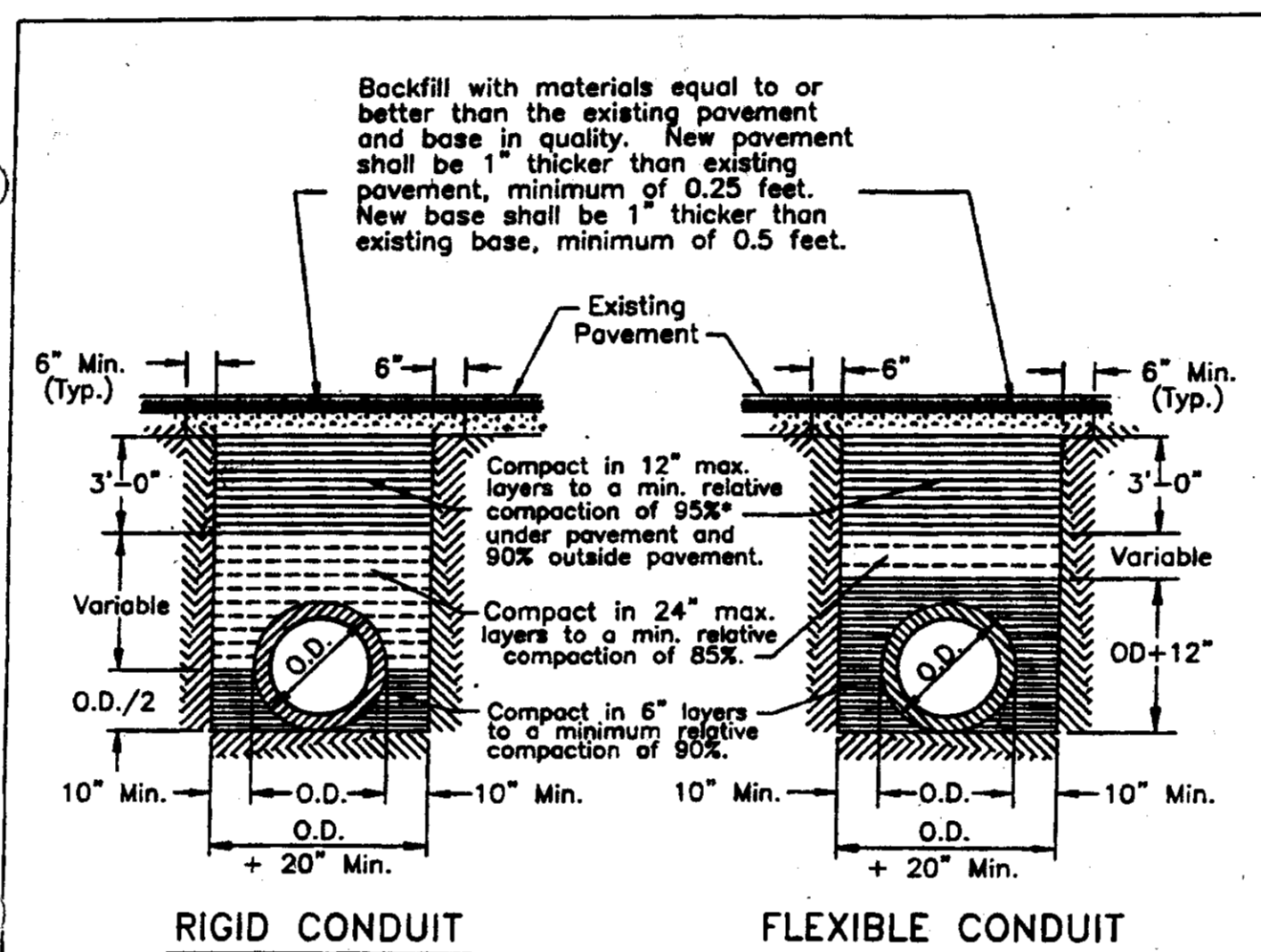

### NOTES:

- Relative compaction of materials shall be tested in accordance with the State of California, Dept. of Transportation Testing Manuals, test method No. California 216 or 231.
- All existing pavement shall be neatly cut to line prior to trench excavation.
- Jetting or ponding will be permitted within the street Right of Way with a 3 year bond.
- When shown by soil composition and compactability, ninety percent (90%) compaction may be used, when approved by the Director of Public Works.
- Special bedding requirements may be shown on the plans or specified in special provisions.
- Shoulders shall be as shown on the plans or specified in the special provisions but in no case shall the shoulder be less than three feet wide as measured from the edge of pavement.

No.	Revised	By	Approved by
1	Feb. 1998	JLD	<i>Henry M. Thirata</i> Director of Public Works

Drawn by: JLD

Checked by: \_\_\_\_\_

Date: JUNE 1997

Drawn No. R-29

COUNTY OF SAN JOAQUIN  
DEPARTMENT OF PUBLIC WORKS

### GENERAL NOTES:

- ALL IMPROVEMENTS SHALL BE CONSTRUCTED IN STRICT ACCORDANCE WITH COUNTY OF SAN JOAQUIN STANDARD SPECIFICATION AND PLANS, 1997 EDITION, AND ALL AMENDMENTS THERETO TO DATE. ALL WORK SHALL BE DONE UNDER THE INSPECTION OF THE COUNTY OF SAN JOAQUIN DEPARTMENT OF PUBLIC WORKS OR BUILDING DEPARTMENT.
- ELEVATIONS SHOWN ARE 1929 NGVD DATUM (CITY OF STOCKTON BENCHMARK). BENCHMARK IS AS SHOWN ON SHEET 2.
- DRAWING NUMBERS SHOWN ON PLAN REFER TO COUNTY OF SAN JOAQUIN STANDARD DETAILS.
- THE CONTRACTOR SHALL BE RESPONSIBLE FOR PROTECTING FROM DAMAGE ALL EXISTING IMPROVEMENTS THAT ARE TO REMAIN. SUCH IMPROVEMENTS THAT ARE DAMAGED BY THE CONTRACTOR, SHALL BE REPLACED AT HIS EXPENSE.
- CONTRACTOR SHALL OBTAIN AN ENCROACHMENT PERMIT FROM THE COUNTY OF SAN JOAQUIN PUBLIC WORKS DEPARTMENT, AND SHALL NOTIFY COUNTY 24 HOURS IN ADVANCE OF PERFORMING ANY WORK REQUIRED WITHIN THE PUBLIC RIGHT-OF-WAY.
- WORK IN STREET RIGHT-OF-WAY IS SUBJECT TO THE APPROVAL AND ACCEPTANCE OF THE COUNTY OF SAN JOAQUIN PUBLIC WORKS DEPARTMENT.
- CONTRACTOR SHALL DEMOLISH, EXCAVATE, REMOVE AND DISPOSE OF ANY EXISTING CONCRETE OR ASPHALT CONCRETE PAVING, CONCRETE CURB, GUTTER AND SIDEWALK AND DELETERIOUS MATERIAL AS REQUIRED TO CONSTRUCT THE CONTRACT WORK, ALL EXCESS MATERIAL GENERATED BY DEMOLITION, EXCAVATION AND GRADING SHALL BE DISPOSED OF BY THE CONTRACTOR.
- EXCAVATION OF 5' OR MORE IN DEPTH WILL REQUIRE AN EXCAVATION PERMIT FROM THE STATE OF CALIFORNIA DEPARTMENT OF INDUSTRIAL SAFETY.
- THE PRICE BID FOR THIS WORK SHALL INCLUDE THE COST FOR ANY AND ALL PERMITS REQUIRED TO COMPLETE THE PROJECT WORK.
- EXISTING UTILITIES ARE SHOWN AS THEY ARE BELIEVED TO EXIST. THE OWNER AND THE ENGINEER DO NOT ACCEPT RESPONSIBILITY FOR THEIR ACCURACY. PRIOR TO COMMENCING ANY WORK, IT SHALL BE THE CONTRACTOR'S RESPONSIBILITY TO LOCATE THE EXISTING MAIN AND SERVICE LINES.
- PAYMENT FOR PAVEMENT WILL BE MADE ONLY FOR AREAS SHOWN ON THE PLANS. REPLACEMENT OF PAVEMENT WHICH IS BROKEN OR CUT IN THE INSTALLATION OF THE WORK COVERED IN THESE SPECIFICATIONS, AND WHICH LIES OUTSIDE OF SAID AREAS, SHALL BE INCLUDED IN THE CONTRACTOR'S UNIT PRICE OF PAVEMENT, AND NO ADDITIONAL PAYMENT SHALL BE MADE FOR SUCH WORK.
- CONTRACTOR AGREES THAT HE SHALL ASSUME SOLE AND COMPLETE RESPONSIBILITY FOR JOBSITE CONDITIONS DURING THE COURSE OF CONSTRUCTION OF THIS PROJECT, INCLUDING SAFETY OF ALL PERSONS AND PROPERTY, THAT THIS REQUIREMENT SHALL APPLY CONTINUOUSLY AND NOT BE LIMITED TO NORMAL WORKING HOURS, AND THAT THE CONTRACTOR SHALL DEFEND, INDEMNIFY AND HOLD THE OWNER, COUNTY AND THE ENGINEER HARMLESS FROM ANY AND ALL LIABILITY, REAL OR ALLEGED, IN CONNECTION WITH THE PERFORMANCE OF WORK ON THIS PROJECT, EXCEPTING FOR LIABILITY ARISING FROM THE SOLE NEGLIGENCE OF THE OWNER OR THE ENGINEER.
- WE CALL YOUR ATTENTION TO: SECTION 1540(c)(1) OF THE CONSTRUCTION SAFETY ORDERS (TITLE 8 CALIFORNIA ADMINISTRATION CODE SECTION 1540), ISSUED BY THE OCCUPATIONAL SAFETY AND HEALTH STANDARDS, BOARD PURSUANT TO THE CALIFORNIA OCCUPATIONAL SAFETY AND HEALTH ACT OF 1973, AS AMENDED, WHICH STATES: "PRIOR TO OPENING AN EXCAVATION, EFFORT SHALL BE MADE TO DETERMINE WHETHER UNDERGROUND INSTALLATIONS; I.E. SEWER, WATER, FUEL, ELECTRIC LINES, ETC. WILL BE ENCOUNTERED AND, IF SO, WHERE SUCH UNDERGROUND INSTALLATIONS ARE LOCATED. WHEN THE EXCAVATION APPROACHES THE APPROXIMATE LOCATION OF SUCH INSTALLATION, THE EXACT LOCATION SHALL BE DETERMINED BY CAREFUL PROBING OR HAND DIGGING; AND WHEN IT IS UNCOVERED, ADEQUATE PROTECTION SHALL BE PROVIDED FOR THE EXISTING INSTALLATION. ALL KNOWN OWNERS OF UNDERGROUND FACILITIES IN THE AREA CONCERNED SHALL BE ADVISED OF PROPOSED WORK AT LEAST 48 HOURS PRIOR TO THE START OF ACTUAL EXCAVATION".
- PRIOR TO FINAL INSPECTION CONTRACTOR SHALL SUBMIT AS-BUILT INFORMATION FOR ANY CHANGES TO WONG ENGINEERS, INC.
- DUST CONTROL SHALL BE PERFORMED AT ALL TIMES, AT THE CONTRACTOR'S EXPENSE, TO MINIMIZE ANY DUST NUISANCE AND SHALL BE IN ACCORDANCE WITH SECTION 10 OF CALTRANS STANDARD SPECIFICATIONS AND THE REQUIREMENTS OF SAN JOAQUIN COUNTY. THE CONTRACTOR SHALL OBTAIN A PERMIT OR PERMISSION FROM THE CALIFORNIA WATER SERVICE COMPANY FOR USE OF WATER FROM FIRE HYDRANTS FOR CONSTRUCTION PURPOSES. THE PERMIT OR APPROVAL SHALL BE APPROVED BY THE FIRE DEPARTMENT.
- A TRAFFIC CONTROL PLAN (TCP) SHALL BE SUBMITTED TO AND DEEMED ACCEPTABLE BY COUNTY PRIOR TO START OF WORK. THIS SHALL ADDRESS ALL PHASES OF WORK, WHICH WILL IMPACT PUBLIC TRAFFIC. CONFORMANCE WITH THE TCP SHALL BE MAINTAINED AT ALL TIMES.
- ALL TRAFFIC SIGNS AND MARKINGS SHALL CONFORM TO THE "MANUAL ON UNIFORM TRAFFIC CONTROL DEVICES AND SAN JOAQUIN COUNTY STANDARDS" AND AS SHOWN ON THE PLANS.
- THE CONTRACTOR SHALL CONFORM TO THE REQUIREMENTS OF CALTRANS TRAFFIC CONTROL SYSTEM FOR LANE CLOSURE ON TWO-LANE CONVENTIONAL HIGHWAYS PER STANDARD T13.

### CONSTRUCTION STAKING:

- CONSTRUCTION STAKING IS NORMALLY PERFORMED BY THE ENGINEER WHO PREPARED THE PLAN. THIS PERMITS APPROPRIATE ON-SITE INTERPRETATION AND ADJUSTMENT OF THE PLANS, IF NECESSARY. THIS NOTE GIVES FORMAL NOTICE THAT THE FIRM OF WONG ENGINEERS, INC., CANNOT AND WILL NOT, TAKE RESPONSIBILITY FOR ERRORS OR OMISSIONS, IF ANY, WHICH MIGHT OCCUR AND WHICH COULD HAVE BEEN AVOIDED OR DETECTED AND/OR CORRECTED AND MITIGATED HAD WONG ENGINEERS, INC., PERFORMED THE CONSTRUCTION STAKING WORK.
- ALL REFERENCES TO CONTRACTOR SHALL MEAN CONTRACTOR FOR SITEWORK SHOWN ON THESE CIVIL PLANS ONLY.
- IF WONG ENGINEERS, INC. IS RETAINED TO DO THE CONSTRUCTION STAKING, WONG ENGINEERS, INC. WILL SET ALL STAKES AND PROVIDE CUT SHEETS FOR THIS PROJECT. IT IS EXPECTED THAT ONE SET OF STAKES WILL BE SUFFICIENT FOR EACH PHASE OF THE PROJECT. CARE SHOULD BE TAKEN TO PROTECT STAKES. THE COST OF STAKING IS BORNE BY THE DEVELOPER. THE CONTRACTOR SHALL REQUEST STAKES FROM WONG ENGINEERS, INC. WHEN HE IS READY TO USE THEM AND SHALL BE RESPONSIBLE FOR THEIR PRESERVATION FOR HIS FUTURE USE. SAID REQUEST MUST BE MADE AT LEAST 72 HOURS PRIOR TO THE TIME THE STAKES WILL BE REQUIRED. SHOULD THE WORK NEED TO BE RESTAKED, FOR THE CONTRACTOR'S USE, THE CONTRACTOR SHALL BE RESPONSIBLE TO WONG ENGINEERS, INC. FOR THE COST OF RESTAKING. SHOULD THE CONTRACTOR DESTROY STAKES WHICH ARE NEEDED FOR IMPROVEMENTS OTHER THAN HIS OWN, HE SHALL ALSO BE RESPONSIBLE FOR THE COST OF RESTAKING TO RETURN THE JOB TO ITS ORIGINAL CONDITION.

### SHEET INDEX:

- SHEET 1 TITLE SHEET  
SHEET 2 PLAN AND PROFILE

800-227-2600

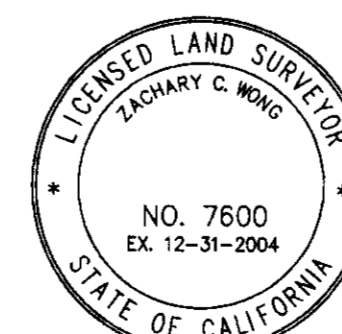

WONG ENGINEERS, INC.  
PLANNING ENGINEERING SURVEYING  
4578 FEATHER RIVER DRIVE, SUITE A  
STOCKTON, CALIFORNIA  
(209)476-0011  
L.S. Z.600  
DATE: 04-24-03 R.C.E. 48,717

JOB NO.: 3330  
DATE: APR. 2003  
SCALE: AS SHOWN  
DRAWN: SE, MLE, EW  
DESIGN: WE  
CHECKED: ZCW

EASTVIEW DRIVE  
SAN JOAQUIN COUNTY, CALIFORNIA

### TITLE SHEET

SHEET  
1  
OF TWO  
FILE Z-511

### UNAUTHORIZED CHANGES AND USES:

THE ENGINEER PREPARING THESE PLANS WILL NOT BE RESPONSIBLE FOR, OR LIABLE FOR, UNAUTHORIZED CHANGES TO OR USES OF THESE PLANS. ALL CHANGES TO THE PLANS MUST BE IN WRITING AND MUST BE APPROVED BY THE PREPARER OF THESE PLANS.

NO.	DESCRIPTION	COUNTY APPROVAL	
		APPROVED BY	DATE



SU 4674

ISSUED WATER DIV. PLOTTED 04-24-2003