

- NOTES
1. STABILIZED CONSTRUCTION SITE ACCESS SHALL BE CONSTRUCTED OF 3" TO 4" WASHED, WELL-GRADED FRACTURED STONE AGGREGATE. MATERIAL SHALL BE PLACED TO A MINIMUM THICKNESS OF 6 INCHES, SLOPED AWAY FROM THE ROADWAY.
 2. LENGTH OF ENTRANCE SHALL BE A MINIMUM OF 50 FEET (15 METERS). WIDTH SHALL BE A MIN. OF 15 FT (4.5 METERS) OR GREATER IF NECESSARY TO COVER ALL VEHICULAR INGRESS AND EGRESS. PROVIDE AMPLE TURNING RADII.
 3. THE ENTRANCE SHALL BE KEPT IN GOOD CONDITION BY OCCASIONAL TOP DRESSING WITH MATERIAL AS SPECIFIED IN NOTE 1.
 4. ACCESSES SHALL BE INSPECTED WEEKLY DURING PERIODS OF HEAVY USAGE, MONTHLY DURING NORMAL USAGE, AND AFTER EACH RAINFALL, WITH MAINTENANCE PROVIDED AS NECESSARY. PERIODIC TOP DRESSING SHALL BE DONE AS NEEDED.

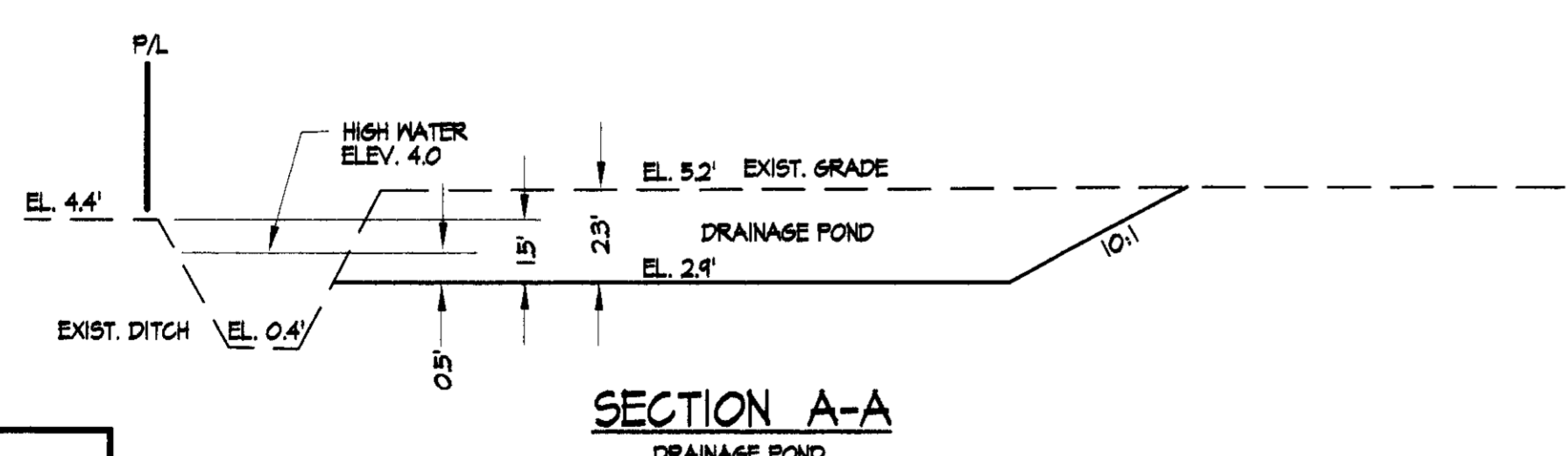

CONSTRUCTION ENTRANCE

REVISIONS				
NO.	DESCRIPTION	ENGR. INIT.	CITY APPROVAL BY	DATE

JOB NO. : 051357P1
 DATE : 07/06/06 11:12 a.m.
 SCALE HORIZ. : AS SHOWN
 SCALE VERT. :
 DRAWN : KD
 DESIGN : EFS
 CHECK : EFS

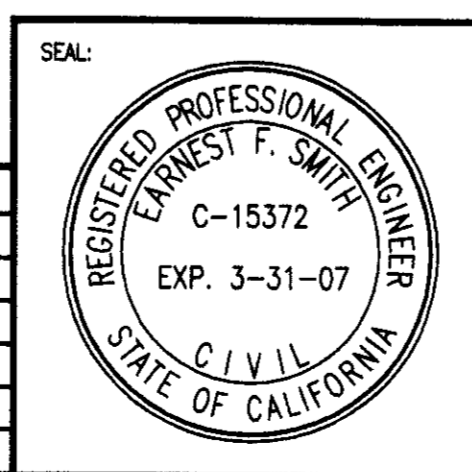

EARNEST F. SMITH-CIVIL ENGINEER
 221 WEST OAK STREET, SUITE B-2
 LODI, CALIFORNIA 95240
 PHONE (209) 334-6523
 DATE: 11/17/06
 R.C.E. NO.: 15372
 EXP. DATE: 3-31-07
 E.F. SMITH, DESIGN ENGINEER

ATEPA LANE AND CHAPAWEE LANE
 SUBDIVISION IMPROVEMENTS
 GRADING PLAN
 SAN JOAQUIN COUNTY
 CALIFORNIA

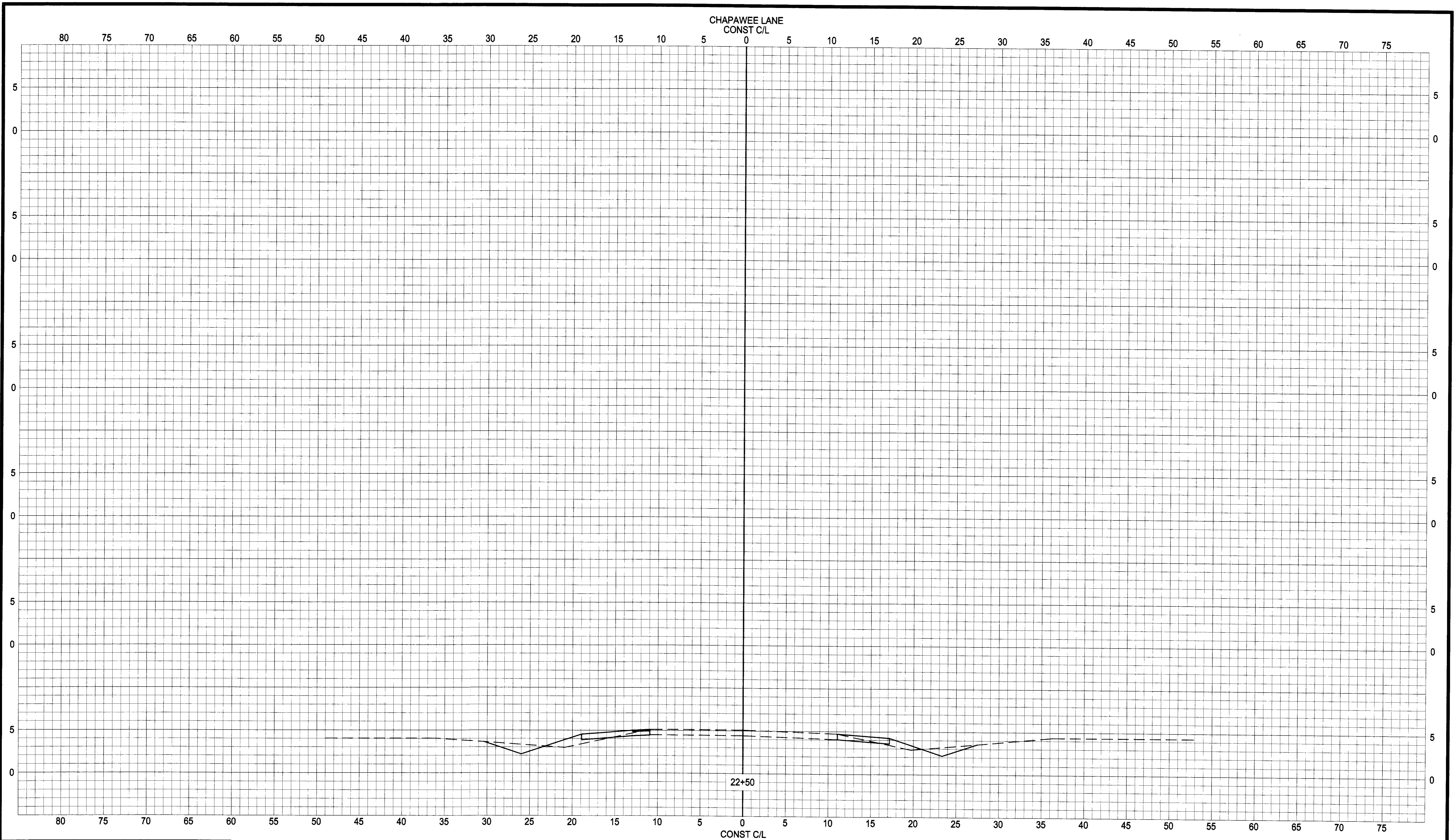

SU 4132

REVISIONS				
NO.	DESCRIPTION	ENGR. INIT.	CITY APPROVAL BY	DATE

BENCHMARK:
SEE SHEET 1

JOB NO. : 051357PB
 DATE : 06/19/06 10:59 a.m.
 SCALE HORIZ. : 1"=5'
 SCALE VERT. : 1"=5'
 DRAWN : KD
 DESIGN : EFS
 CHECK : EFS



EARNEST F. SMITH-CIVIL ENGINEER
 221 WEST OAK STREET, SUITE B-2
 LODI, CALIFORNIA 95240
 PHONE (209) 334-6523
 DATE: 11-17-06
 R.C.E. NO.: 15372
 EXP. DATE: 3-31-07
 E.F. SMITH, DESIGN ENGINEER

ATEPA LANE AND CHAPAWEE LANE
 SUBDIVISION IMPROVEMENTS
 CROSS SECTIONS
 SAN JOAQUIN COUNTY
 CALIFORNIA

SHEET **8**
 OF 8
 FILE NO. 051357PB

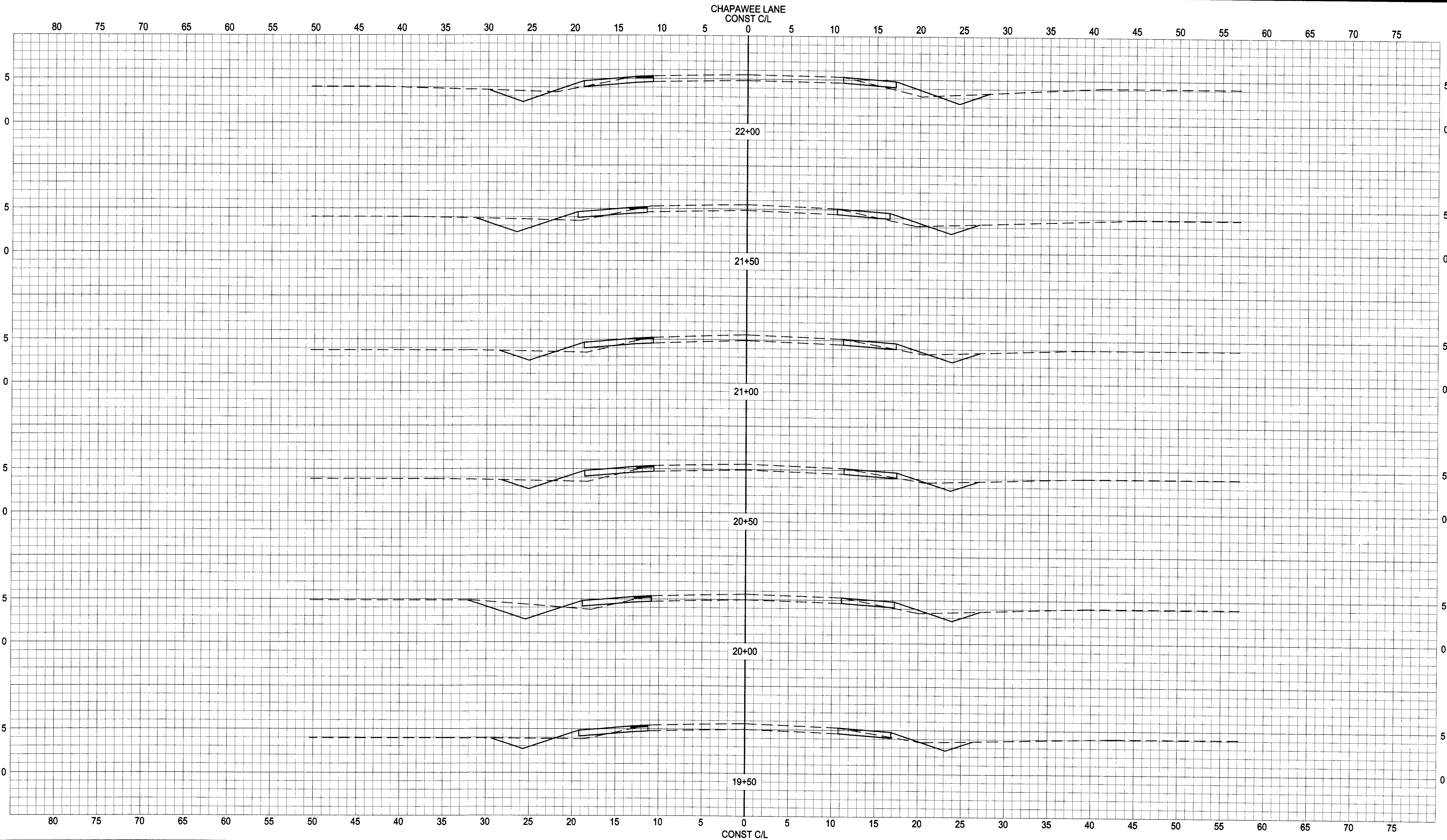

CHAPAWEE LANE
CONST C/L

22+00

21+50

21+00

20+50

20+00

19+50

CONST C/L

REVISIONS			
NO.	DESCRIPTION	ENGR. INIT.	CITY APPROVAL BY DATE

BENCHMARK:
SEE SHEET 1

JOB NO. : 051357P7
DATE : 06/19/06 10:58 a.m.
SCALE HORIZ. : 1"=5'
SCALE VERT. : 1"=5'
DRAWN : KD
DESIGN : EFS
CHECK : EFS

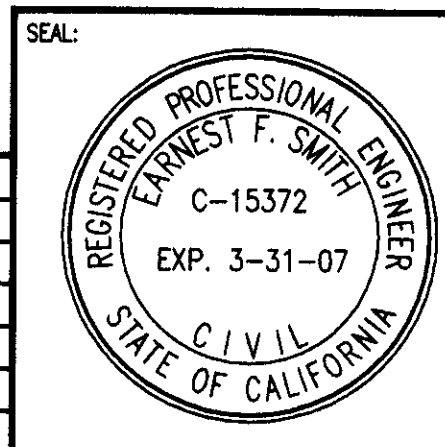

EARNEST F. SMITH-CIVIL ENGINEER
221 WEST OAK STREET, SUITE B-2
LODI, CALIFORNIA 95240
PHONE (209) 334-6523
DATE: 11-17-06
R.C.E. NO.: 15372
EXP. DATE: 3-31-07
E.F. SMITH, DESIGN ENGINEER

ATEPA LANE AND CHAPAWEE LANE
SUBDIVISION IMPROVEMENTS
CROSS SECTIONS
SAN JOAQUIN COUNTY
CALIFORNIA

SHEET
7
OF 8
FILE NO. 051357P7

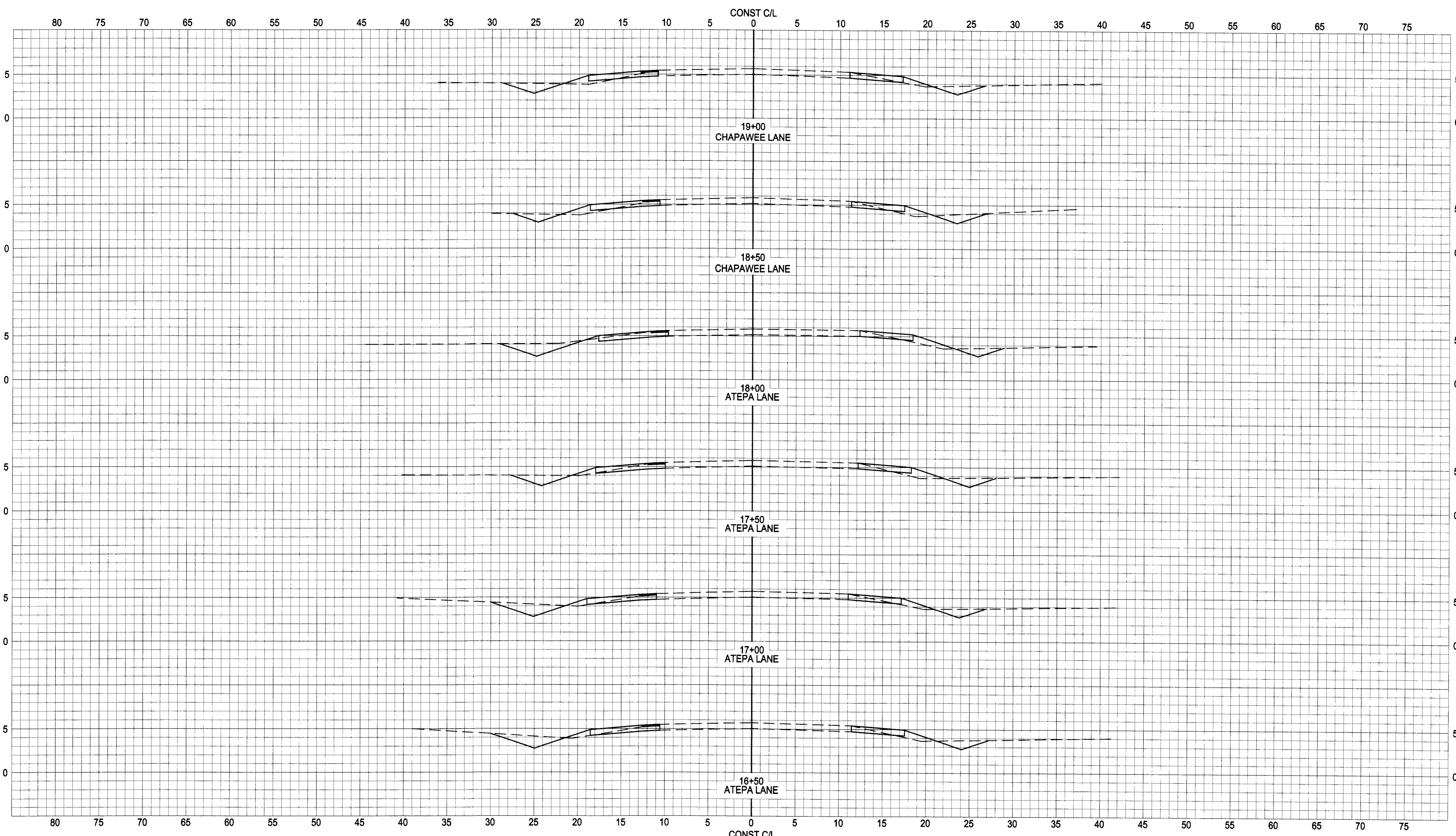

REVISIONS			
NO.	DESCRIPTION	ENGR. INIT.	CITY APPROVAL BY DATE

BENCHMARK:
SEE SHEET 1

JOB NO. : 051357P6
 DATE : 06/18/06 10:57 a.m.
 SCALE HORIZ. : 1"=5'
 SCALE VERT. : 1"=5'
 DRAWN : KD
 DESIGN : EFS
 CHECK : EFS

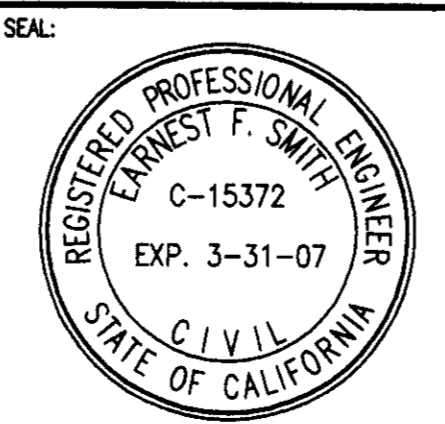

EARNEST F. SMITH-CIVIL ENGINEER
 221 WEST OAK STREET, SUITE B-2
 LODI, CALIFORNIA 95240
 PHONE (209) 334-6523
 DATE: 11-17-06
 R.C.E. NO.: 15372
 EXP. DATE: 3-31-07
 E.F. SMITH, DESIGN ENGINEER

ATEPA LANE AND CHAPAWEE LANE
 SUBDIVISION IMPROVEMENTS
 CROSS SECTIONS
 SAN JOAQUIN COUNTY
 CALIFORNIA

SHEET
6
 OF 6
 FILE NO. 051357P6

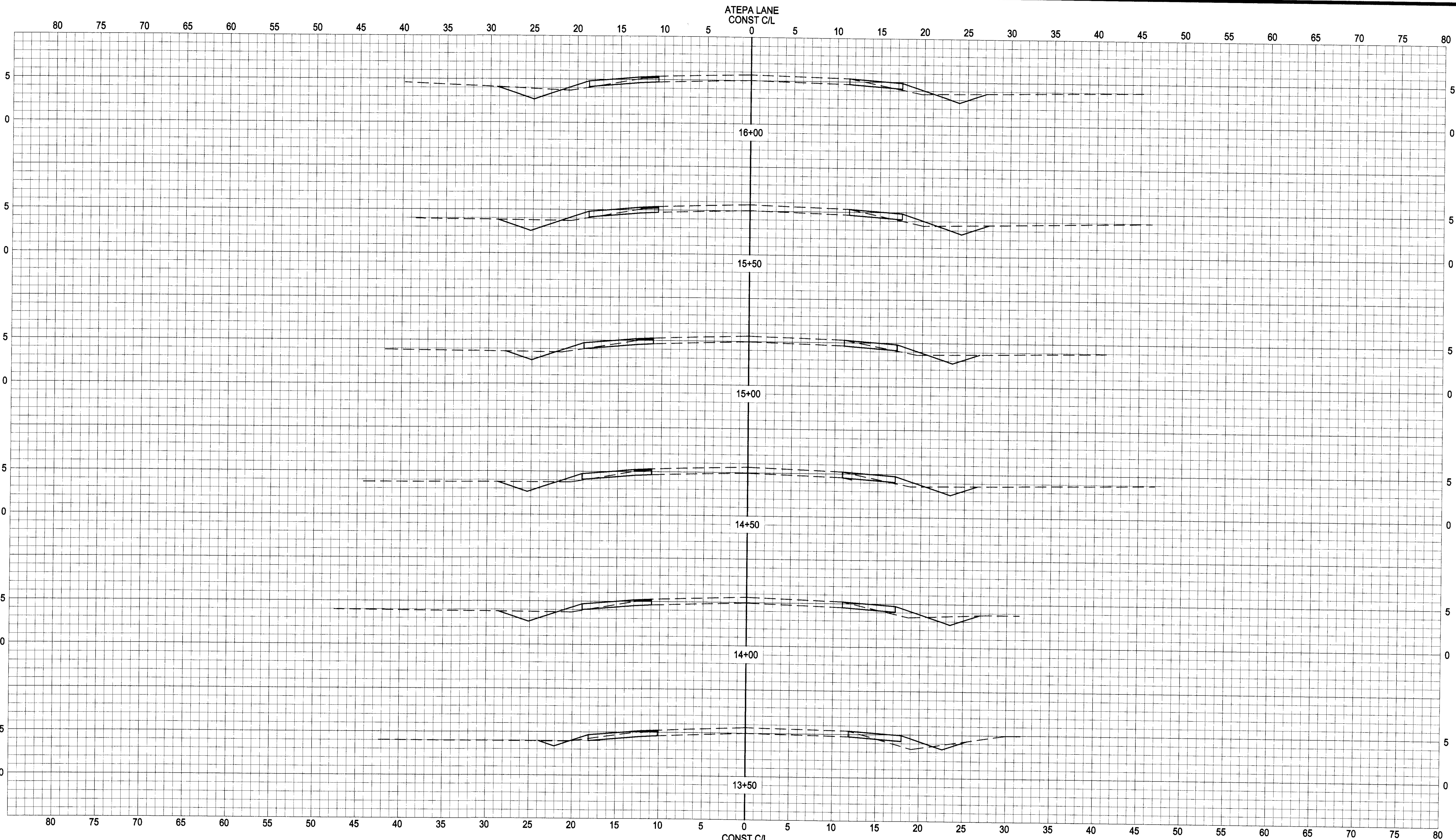

REVISIONS			
NO.	DESCRIPTION	ENGR. INIT.	CITY APPROVAL BY DATE

BENCHMARK:
SEE SHEET 1

JOB NO. : 051357P5
 DATE : 06/19/06 10:54 a.m.
 SCALE HORIZ. : 1"=5'
 SCALE VERT. : 1"=5'
 DRAWN : KD
 DESIGN : EFS
 CHECK : EFS

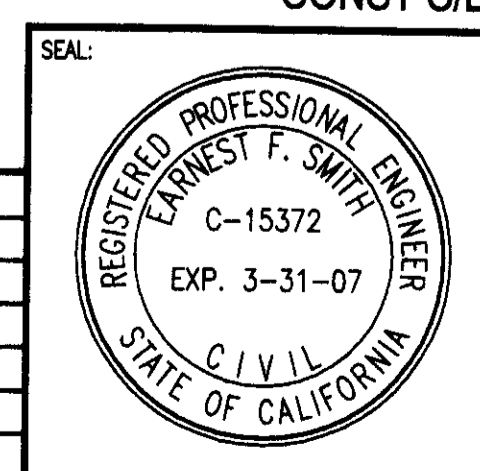

EARNEST F. SMITH-CIVIL ENGINEER
 221 WEST OAK STREET, SUITE B-2
 LODI, CALIFORNIA 95240
 PHONE (209) 334-6523
 DATE: 11-17-06
 R.C.E. NO.: 15372
 EXP. DATE: 3-31-07
 E.F. SMITH, DESIGN ENGINEER

ATEPA LANE AND CHAPAWEE LANE
 SUBDIVISION IMPROVEMENTS
 CROSS SECTIONS
 SAN JOAQUIN COUNTY
 CALIFORNIA

SHEET
5
 OF 5
 FILE NO. 051357P5

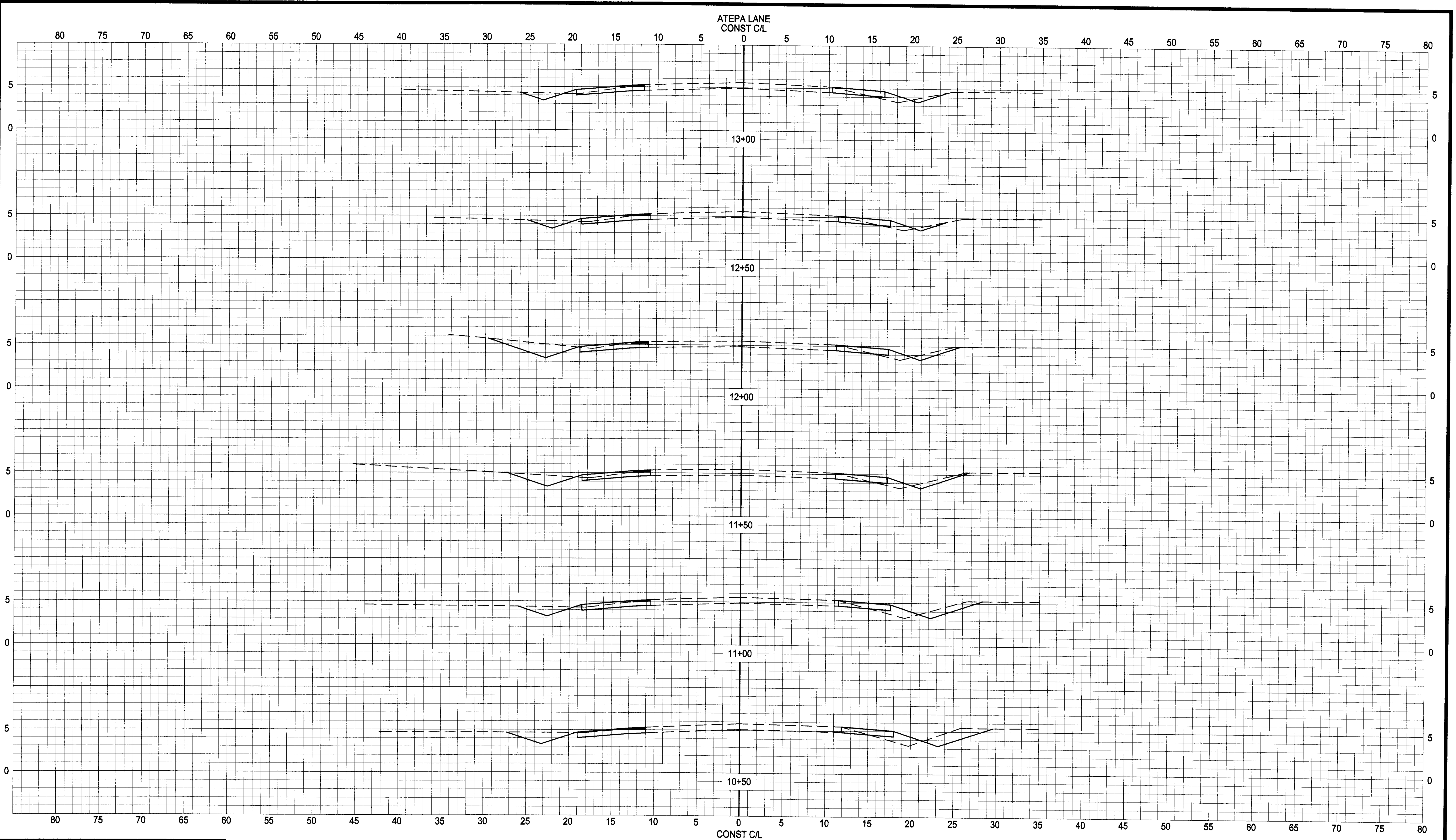

50 4136

REVISIONS			
NO.	DESCRIPTION	ENGR. INIT.	CITY APPROVAL BY DATE

BENCHMARK:
SEE SHEET 1

JOB NO. : 051357P4
 DATE : 06/19/06 10:53 a.m.
 SCALE HORIZ. : 1"=5'
 SCALE VERT. : 1"=5'
 DRAWN : KD
 DESIGN : EFS
 CHECK : EFS

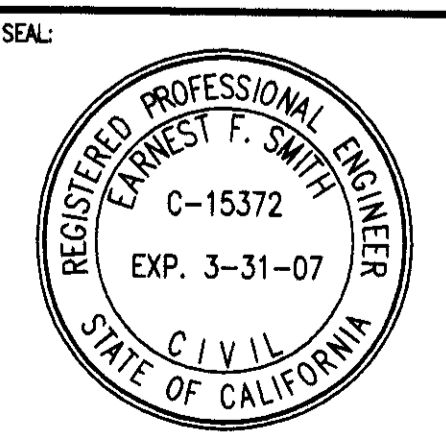

EARNEST F. SMITH-CIVIL ENGINEER
 221 WEST OAK STREET, SUITE B-2
 LODI, CALIFORNIA 95240
 PHONE (209) 334-6523
 DATE: 11-17-06
 R.C.E. NO.: 15372
 EXP. DATE: 3-31-07
 E.F. SMITH, DESIGN ENGINEER

ATEPA LANE AND CHAPAWEE LANE
 SUBDIVISION IMPROVEMENTS
 CROSS SECTIONS
 SAN JOAQUIN COUNTY
 CALIFORNIA

SHEET
4
 OF 4
 FILE NO. 051357P4

